800 ATTEND FUNERAL SERVICES

Daly City, County Mourn Verducci Death

(Picture, Page 2; Another Story, Page 5)

A legion of friends and associates in government, education and sports who knew him only as "coach" this week mourned the death of Supervisor-elect and former Daly City Mayor Joseph J. Verducci.

They turned out—more than 800 strong—Tuesday morning to pay their final respects at funeral services at Our Lady of Mercy Church in Daly City and later at graveside rites in Golden Gate National Cemetery in San Bruno.

Verducci died of an apparent heart attack about 5:30 Friday afternoon while playing handball on a San Francisco State College court. He would have been 54 today.

Those in attendance at the funeral included officials from every city in the county, a large delegation of county officials, well known sports figures and coaches and students from San Francisco State College where Verducci was athletic director and head of student activities.

Pallbearers were coaches who served under him at San Francisco State—Vic Rowen, William Harkness, Robert Rodrigo, and James Sochor, Sam Goldman, publicist, and the dean of students at SFS, Fred Redell.

The funeral cortege was escorted by four motorcycles, and 15 police cars—including vehicles from the California Highway Patrol, the Broadmoor Police Department and the San Francisco Police Department.

The requiem mass was celebrated by the Rev. Richard Powers, pastor of Our Lady of Mercy.

Verducci had been playing handball with Dr. Ed Hallberg, associate dean of students at SFS, when he suddenly collapsed, holding his side. Dr. Hallberg and two students tried unsuccessfully to administer artificial respiration.

Verducci was pronounced dead on arrival at Alemany Emergency Hospital in San Francisco. Verducci only recently had undergone a physical examination and had received an "okay" from doctors.

His death came as a profound shock to officials in the county and in Daly City where he had served 12 years as councilman, six of those as mayor.

He would have taken office January 1 as a member of the board of supervisors, the reward of a vigorously fought election campaign earlier this year that saw him best three other candidates in a bid for the seat held by retiring Alvin S. Hatch of Half Moon Bay.

His death also ended an illustrious career in sports and in education.

He joined the college in 1950 and coached its football teams until 1960. During his career in coaching at SFS and earlier at Monterey High School, Polytechnic High School and St. Mary's College, he ran up an enviable record of 162 wins, 65 losses and 14 ties.

Called "Little Joe" because of his 5-5 stature, he notched a glittering career while playing quarterback for the University of California in 1931-33. While at Cal, he twice won the Andy Smith Memorial Scholarship.

Having reached the higher echelons of the sporting world, Verducci first turned to politics in 1952 when he was entered as a last-minute candidate for the Daly City council.

He was urged to run by the acting president of San Francisco State College, Dr. George Gibson.

He topped the voting that year and went on to become one of the most popular councilmen in Daly City history.

During his term on the council, the city's population soared from 20,000 to nearly 60,000 and the growth problems associated with such a rapid increase occupied much of Verducci's time.

During his tenure in Daly City, he also served on the San Mateo County Council of Mayors and was its president when he resigned as councilman January 1 of this year to run for supervisor.

He also had served as second vice president of the League of California Cities — the first of-

(Please See Page 2, Column 2)

THE POST

WESTLAKE • DALY CITY • SOUTH SAN FRANCISCO • PACIFICA

Volume 18, No. 46 | DELIVERED EVERY WEDNESDAY MORNING | Wednesday, Nov. 11, 1964

Veteran's Day Remembered

FOUR CUB SCOUTS from Pack 259 of Broadmoor stand at attention at Lands End in San Francisco where a shrapnel-riddled bridge of the U.S.S. San Francisco stands as a memorial to World War II veterans. The Cub Scouts will join millions of Americans today in commemorating Veterans' Day. From left to right are Jimmy Morton, Steven Peters, Pat Meade and Mark Haymaker. Both public and Catholic schools in the North County are closed today but most banks and businesses will remain open. (Post-Times Photo)

JUHS Given Summons in Pay Hassle

By LOUANNE HEATH

The trustees and the superintendent of the Jefferson Union High School District were served with a summons Monday evening, requiring them to appear in court to answer charges that existing policies covering hours and pay for coaches are unfair and unreasonable.

The summons, which came as no shock to district officials, seeks to obtain a court ruling affirming the contention of the district's coaches that their contracts do not take into account certain aspects of their responsibilities.

The board has ruled the contracts cover all time necessary for the performance of assigned duties.

The coaches contend they are required to render instruction

(Please See Page 2, Column 5)

NO

CHECKING ACCOUNT

SERVICE CHARGE

ON BALANCES OVER $300.00

FIRST NATIONAL BANK OF DALY CITY

5600 Mission St., Daly City
PL 6-9600

LAGUNA SALADA

County Studies Recall Petition

A text of the petitions asking the recall of the five-member board of Trustees of the Laguna Salada School District was filed Monday with Dr. Clyde Curry, deputy superintendent of schools for San Mateo County.

Dr. Curry submitted the text to the district attorney who must approve the wording and form of the petitions before authorizing their circulation.

Eugene Cowhig, chairman of the Help Eliminate Lax Planning Committee (HELP) and leader of the recall move, submitted the petition to the deputy superintendent in person.

If the form of the petitions is approved by the district attorney, at least 20 per cent of the registered voters of the Laguna district must sign the petitions before the county school office can order a recall election.

The petition accuses each member of the board alone and in conjunction with each other of acting in arbitrary and capricious manners in determining school district policy.

It further charges that trustees on several occasions have refused to listen to parents' ar-

(Please See Page 2, Column 5)

We Reach Another New High

Today's 52-page edition of The Post establishes another new high mark for advertising lineage, total ads and total pages.

This edition contains 43 column inches of display advertising, topping the previous lineage record of 4259 established September 30.

Today's banner edition includes 106 display ads, also another record. Special features in this issue are an eight-page Westlake Auto Show section, a 12-page Westlake Veterans Day tabloid section, along with a Football Contest offering $450 in cash prizes, 12 pages of food and drug advertising, five pages of classified, and a full page of entertainment news.

This is backed up with the North County's liveliest and most thorough news coverage, a bright and informative editorial page, 11 columnists and a raft of pictures taken by the Peninsula's top photographers.

Safety Drive Ready

DISPLAYING the "Safety Checked" sticker that will signify a vehicle has passed a 10-point inspection are Karen Soltau, Miss Daly City, and Pamela Tautenhahn, 7. The City of Daly City and the Daly City Rotary Club, co-sponsors of Vehicle Safety Check Week which opens here Saturday, have established a goal of 5,000 vehicles for the eight-day free voluntary safety checks. (For story, see Page 2)

PLANS REQUESTED

Houston Firm Proposes Bus Line in D. C.

By RON BATES

A Texas bus company proposed to the Daly City Council last week that it be permitted to set up a completely new transportation system in the city.

The firm broached the idea at a study session of the council.

The company, Houston Transit, now operates a successful line in Houston. Company representatives told councilmen they are interested in setting up a system in Daly City and bringing in equipment from their Texas operation.

Councilman Francis Pacelli, chairman of the city's transportation committee, said the firm has been asked to submit a financial statement and prospective plans for operation for consideration.

The council's transportation committee has been studying the possibility of contracting with the San Francisco Municipal Railways System to extend a line into Daly City.

Pacelli emphasized that the

(Please See Page 2, Column 5)

Raffery Asks State Unit to Reject Split

(Map, Page 3)

State Superintendent of Schools Max Rafferty has recommended that the State Board Friday reject a proposal to split the Jefferson High School District into two unified districts.

The State Board will take action on the recommendation when it meets in San Diego.

Up for consideration is a recommendation by the San Mateo County Committee on School Reorganization that two unified districts be formed, one composed of the Jefferson, Brisbane and Bayshore Elementary School Districts, and the other of the Laguna Salada Elementary District.

James Cooper and Lyal Ingersoll of the Jefferson High School District, along with County Superintendent of Schools James

(Please See Page 2, Column 7)

Grid Contest

A Millbrae man was the top winner in last week's Post-Times football contest. For details, see story on Page 2. This week's entry blank is on Page 14.

Post-Times To Host a Celebration

(Editorial, Page 6)

Readers of The Post-Times are invited to a gala birthday party this weekend.

The time: Sunday, from 1 to 6 p.m.

The place: 1080 South Bayshore Boulevard, San Mateo.

The occasion: The opening of The Post-Times new $1,250,000 newspaper publishing plant, along with the joint celebration of The Times' birthday, celebrating 75 years of continuous publication in San Mateo County.

J. Hart Clinton, editor and publisher of The Times and The Post, said today:

"We'd like to express our gratitude to our daily and weekly readers, and at the same time give them an opportunity to visit and inspect our beautiful new publishing plant, which they have helped make possible through their loyalty and interest."

The Open House will include a guided tour of all departments in the new building.

Among outstanding features of the new plant, Clinton added, is a 96-page Hoe press, purchased and installed at a cost

(Please See Page 2, Column 1)

A LOOK INSIDE

What's Doing	3
At the Post	4
Sports	4-5
Editorial Page	6
Pacific Parade	6
N. County Notebook	6
Peninsula Panorama	6
The Marquee	6
Skyline Directory	7
Sugar 'n Spice	10
Louanne's Datebook	11
Family Life	10-11
Church News	12
Business Directory	16
Better Business	19
Bright Lights	26
Classified	27-31

A Leader of Men

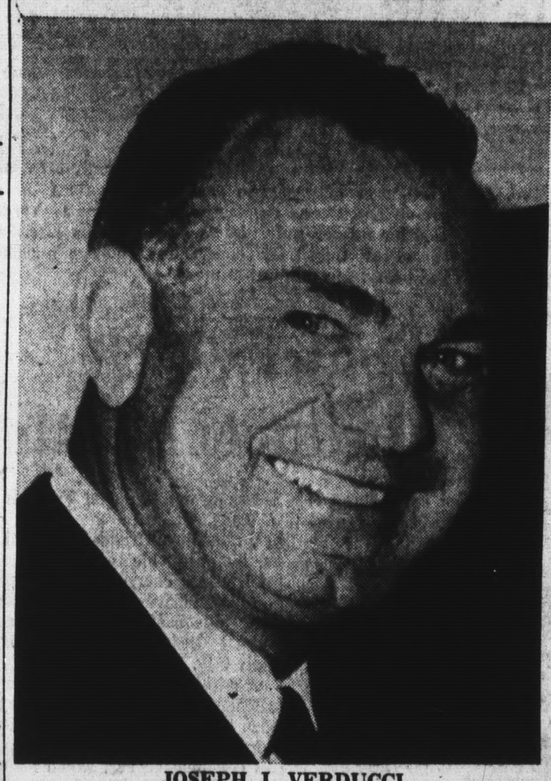

JOSEPH J. VERDUCCI

AN EDITORIAL

JOSEPH J. VERDUCCI would have been 54 today. By modern medical standards, it could be said that he died too soon. And those who knew The Coach would agree — but not for medical reasons.

For here was a man, who packed in a diminutive 5-5 frame a limitless reservoir of energy to do good as a coach, as an educator, as a politician, as a man.

As a coach, he compiled an enviable win-loss record. But it was not his ability to win games that made his fellow coaches say he was second only to Oklahoma's Bud Wilkinson in his influence on high school athletes.

To him each player, once proven, was a friend. The mediocre became outstanding and even the poor players stood out because they were playing for The Coach.

It can safely be said that the greater part of the Coach's win record can be attributed to sheer guts and drive inspired in the players by him.

AS AN EDUCATOR, he had achieved the position of athletic director and professor at San Francisco State College. He had been assistant dean of students until he decided to run for supervisor last year.

The entire San Francisco Peninsula is peopled with his students who, in turn, are teaching others.

He was a favorite at the State campus where his door by the entrance to the gymnasium was never closed to anyone who wanted advice, help or comfort. A cheery "Hi, Coach" would automatically bring a smile.

As a politician, he guided a small town of 20,000 through the traumatic stage of becoming a big city of 60,000. It was his leadership in six of his 12 years on the city council that helped bring Daly City to the strong, influential position it holds today.

HE WAS ELECTED supervisor by a large majority in a campaign fought the same way he played football — hard and clean.

He took a sometimes dirty word, "politician," and gave it a new meaning.

As a man, the coach stood tall above the masses. In a complex world, where a man is judged from the neck up, he stood ten feet tall.

Yes, Joseph J. Verducci died too soon. His past contributions to the city, the county and the state will forever remain as memorials to him.

But the drive and inspiration that were his personality and that would have been even more pronounced as his stature grew will be sorely missed.

★ ★ ★

'There Wasn't a Man Who Didn't Look Up to Him'

(Editor's Note: Post-Times sports columnist Le Pacini was a former student and a close friend of Joseph Verducci.)

By LE PACINI

WE NEVER thought we'd be writing about Joe Verducci in the past tense, but the time has come, and now we know it to be true that it's sometimes easier to write a book than a short story.

The dynamic little coach is dead. He died the way a script writer might have done it — playing handball, active, competing.

What can one say, in a few words, that hasn't been said in hundreds of thousands of words about Coach Joe in life.

WE WERE GOING to write about how he helped us to start in this writing game, about how he helped us through college with jobs even though we never played

(Please See Page 2, Column 2)

★ ★ ★

Successor to Be Named by Governor

Fassler, Pacelli, Noonan Are Mentioned

San Mateo County District Attorney Keith Sorenson said Monday the appointment of a successor to Supervisor-elect Joe Verducci, who died Friday, cannot be made until January 4.

That's when Verducci's term on the County Board of Supervisors would have begun.

Sorenson said, however, that Gov. Edmund Brown may announce—if he chooses—before January 4 whom he will appoint to fill the vacancy created by Verducci's death. The appointment will be for a two-year term and the post will be up for election again in 1966.

Sorenson said the winner of the 1966 election will only hold the post for two years, and another election — for a four-year term that time — will be held in 1968.

Former Pacifica Mayor Jean Fassler has been mentioned as a top contender for Verducci's post on the Board of Supervisors. In the June election in which Verducci won the post, he received 61,566 votes to Mrs. Fassler's 35,669 votes.

Another strong contender for the post is Francis P. Pacelli, a Daly City councilman and close friend of Verducci.

A third person mentioned is

(Please See Page 2, Column 3)

★ ★ ★

D.C., County, SFS Leaders Pay Tribute

City, county and college figures who knew and worked with Joseph J. Verducci paid tribute to him this week.

Here are some of the comments:

Daly City Mayor Micheal DeBernardi, a longtime associate and friend of Verducci, noted:

"We, as a city, we, as a county, will sorely miss him and his fine sense of judgment, compassion, humor and energy. The coach worked for everyone, turning down none.

"He always fought for his beliefs with the ferociousness of a

(Please See Page 2, Column 4)

IN DALY CITY
Only
SYSTEMATIC SAVERS EARN
5%
Current Annual Rate, Paid or Compounded Quarterly
SYSTEMATIC SAVINGS AND LOAN ASSOCIATION
7070 Mission Street
Daly City | Plaza 6-4804

1965 Westlake Auto Show Free 'On the Mall' Wed. thru Sat.!

D.C. Advised Not to Oppose Rapid Transit

Daly City officials were advised Friday not to oppose plans of the Bay Area Rapid Transit District (BARTD) to bring its line into Daly City.

The advice came from County Mgr. E. R. Stallings, who outlined San Mateo County's present transit plans to a city-county symposium in Burlingame.

Vice Mayor Francis P. Pacelli of Daly City asked Stallings if the city should try to slow down BARTD's plans to come into Daly City to wait for the county's proposal.

The county manager said no, pointing out that construction and operation of the line would not cost the taxpayers of Daly City anything.

Stallings said the property taken by the district for the line may not be taken off the city's tax rolls.

Chairman James V. Fitzgerald commented that he could understand Pacelli's concern because a large number of homes would have to be razed or removed to make way for the line.

Stallings predicted that the newly formed West Bay Transit District, which includes only San Mateo County at present, will come up with a plan that will be approved by the voters.

The plan, he said, will "far excel" the proposal originally made by BARTD and which prompted county supervisors to withdraw the county from the district.

On another subject—reclamation of bay lowlands—Stallings predicted that there will be another move by the state legislature to impose an absolute moratorium on all filling of the bay. Such a move, he said, "would be a serious threat to the development of San Mateo County." He told the group that the county will again fight the proposed legislation and called upon the cities to join the fight.

They Paid Last Respects

PALLBEARERS pass between two lines of uniformed law officers after a requiem mass was celebrated for former Daly City Mayor Joseph Verducci at Our Lady of Mercy Church in Daly City. More than 800 mourners filled the church to pay their last respects to Verducci, who collapsed and died Friday afternoon on a San Francisco State College handball court. (Post-Times Photo)

City, S.M. Mourn Verducci Death

(Continued From Page 1)

ficial from the North County to hold such a post.

When he last was appointed mayor, he announced a 14-point program and it was a hallmark of the man that he tirelessly pushed for the adoption of the program until only two points remained for action.

Those two — a new zoning ordinance and codification of the city's ordinances — are now in preparation.

It was also the mark of the man that upon winning election to the board of supervisors, he embarked upon an ambitious program of acquainting himself with all levels of county government in preparation for taking his seat on the board.

Hand in hand with this busy schedule of municipal, college and sports activities, Verducci also maintained a brisk pace in civic and community programs.

He served on the San Mateo County Boy Scout executive board, served as a commissioner for the Pop Warner Football League and was a member of the San Mateo County Health Association. He recently resigned his membership in the Daly City Rotary Club because of the demands of school and his forthcoming job as supervisor and was made an honorary member of the club.

He also served as a director of the North San Mateo County Sanitation District and in the sporting world was a member of the National Collegiate Athletic Association's rules committee and head Northern California scout for the Chicago Bears of the National Football League.

Verducci was frequently called on by charitable organizations to lend his energetic talents to campaign drives and was one of the staunchest backers of the annual Blood Donor Day in Daly City.

A native of San Francisco, he attended Mission High School, then went on to Cal. After graduating from college, he took up his coaching career, which also included a stint as head mentor for the Coast Guard Sea Lions at Government Island, Alameda, from 1942-1945.

He held a lieutenant's commission in the Coast Guard Reserve.

During his 10-year coaching reign at San Francisco State, his teams won 40 games and lost five and gained six Far Western Conference titles.

Verducci lived at 118 Wilshire Avenue in Daly City with his wife, Florence, and their son, Jerrold, a student at Westmoor High School.

He is also survived by two daughters, Mrs. Florence Joan Armstrong and Dianne Verducci, of San Francisco; his mother, Mrs. Annie Verducci, of Daly City; two brothers, John Verducci and Frank Verducci, both of Daly City; and a grandson.

Funeral arrangements were handled by W. C. Lasswell Company.

Government, School Aides Pay Tribute

(Continued From Page 1)

tiger. But with this strong will and strong fight, there carried within him the common sense that he was not always right. When proven wrong, he always admitted it."

Councilman Francis P. Pacelli, a close friend who, together with Verducci, ran for the city council said:

"It's like losing a brother. It will be hard to find another person like Joe. The loss to the community, to the county, to the people is immeasurable.

"He was a man, as busy as he was, that had time for everybody. Even when you had the worst fight you could with anyone over a subject, after it was over with, he'd go on being a friend.

"From my own standpoint, I lost a friend as well as a teacher. He encouraged me as a councilman to be knowledgeable on what I was doing—to do what was right."

Councilman Albert Polonsky, who replaced Verducci on the council when he resigned to run for supervisor, said:

"Once in every great while you get a truly great man like Joe Verducci in government. I consider myself fortunate to have been associated with him.

"His loss is not only a loss to the county and to Daly City but to the people. He was a man who was dedicated to the best interest of everybody."

County Supervisor Edward MacDonald, commenting on Verducci's death, said:

"He had many qualities as an athlete, but his greatest was that of a gentleman. His sudden passing brought to us a personal sorrow. I wish to express sympathy and deep condolence toward his family on this sad occasion."

Supervisor T. Louis Chess, noting Verducci had attended a three-day seminar on county problems at the Hyatt House in Burlingame last week, praised Verducci's great dedication to his work. Chess also said:

"We are very shocked. We enjoyed Joe Verducci's company and were looking forward to sharing with him the activities of the Board of Supervisors. His death is a shock to the entire community."

President Paul A. Dodd, commenting on his death, said:

"We are deeply saddened by the sudden passing of Joe Verducci. But he will also be remembered by those who have been privileged to work with him. He gave unstintingly . . ."

Coast Group Seeks Ideas For Hospital

By MARILYN BRANNAN

A week-long, idea-gathering project was launched Monday night by Pacifica citizens who are studying the feasibility of establishing an emergency hospital for the area.

Attorney James Foley said the group is attempting this week to discover whether any doctors or medical groups in Pacifica have proposals or suggestions regarding the operation of such a faculty.

"We want to give all professional men in the area the chance to come forward and offer their opinions so that we can offer the best possible working plan to the people," Foley explained.

Doctors from the Pacifica Medical Center already have proposed one plan. It provides that Pacifica doctors would supply equipment until funds were available to purchase apparatus for an emergency hospital.

Pacifica doctors would staff the hospital to a large degree but the emergency facility would be completely separate from the medical center.

A meeting next week will be held to appraise the ideas gathered by the group.

This project has been proposed to honor the late councilman Harold Feyge.

Millbrae Man Wins Contest

Three North County men selected 13 out of 15 winners in the weekly Post-Times Football Contest last week to come close, but the prize of two tickets to the California-Stanford game went to a Millbrae man.

He is Vernon Fredson, contract administrator at Oakland Army Terminal. He won the tickets by coming the closest at guessing the net yards made by the San Francisco 49ers in their game with Minnesota Sunday.

The three North County persons are Blair Porter of Daly City, C. D. Kennemer of South San Francisco and John L. Taber of Pacifica.

Because no one selected all 15 games correctly, the cash prize in the contest goes to $450. A $50 bonus is included if the contestant is a Times subscriber.

Celebration Is Planned

(Continued From Page 1)

of nearly $500,000. It is the largest rotary press on the Peninsula.

The new plant, which contains 40,000 square feet of building space, has been described as "one of the most up-to-date, functional newspaper plants in the West.

Columnist Writes of Verducci

(Continued From Page 1)

a game of football for him, about how he backed his "Ghost," as he called us, when we wrote a column under his by-line for a local weekly and sometimes put him in awkward positions with a usually sophomoric, often vitriolic pen.

We planned to go into his glowing letters of recommendation upon our graduation and subsequent job hunting, and his all-out co-operation whenever our At the Post column was hurting for good copy.

And we did, we went into all of that, and all of the usual clever anecdotes and personal reminiscences our editor requested.

OVER AND OVER again we went through the process, rewriting, revising, searching for exactly the right way to say the right thing.

And then we dumped our filled wastebasket and wrote this, a wordy admission that "little" Joe Verducci was too much of a man for us to handle in a few hundred words, but a big enough man to be summed up simply, in a few words.

All we really ever had to say, you see, was that Joe Verducci was only 5-5, but there wasn't a man who didn't look up to him.

Successor to Be Named by The Governor

(Continued From Page 1)

Thomas Noonan, a Jefferson Elementary School District trustee and twice unsuccessful candidate for the City Council.

Both Pacelli and Noonan said this week they were interested in the post but declined to make any formal announcements until later.

Two funds have been established in Verducci's memory by schools at which he coached.

The Joseph J. Verducci Memorial Student Loan Fund has been established at San Francisco State College. Contributions are being accepted by Dr. Paul Dodd, president of the school.

Members of grid teams coached by Verducci at San Francisco's Polytechnical High School have established a scholarship fund in Verducci's memory.

Jack Drocco, football coach at Lick-Wilmerding High School, is accepting donations for the scholarship fund.

MODERNIZE YOUR HEATING SYSTEM NOW!

Winter is here. Call us today for free estimate. Our prices are reasonable and our work top quality.

We also do gutters, wall heaters and leaders.

PACIFICA
SHEET METAL
1830A PALMETTO PACIFICA
359-5797

Recall Bid Is Studied By County

(Continued From Page 1)

guments, which were contrary to members' own wishes in certain matters relating to district policy.

Proponents of the recall election also charge that on several occasions the board has given the parents of children in the school district no chance even to be heard on their views concerning the welfare of their children.

HELP is a group of parents who strongly objected when their children were transported by bus from Ortega School to Linda Mar School at the beginning of this school year.

Trustee Robert T. Hall, vice-chairman of the board, remarked last week that he considered it a breach of fair play when HELP came out with a propaganda sheet before the board had adequate time to reach a decision regarding the bus situation.

In reply, Cowhig says that copies of the document were submitted to the superintendent of schools, Fred Lucas, on a Monday before a Tuesday evening board meeting.

Bus Proposal Advanced by Houston Firm

(Continued From Page 1)

council has only been studying the Muni extension.

The council last week received a letter from Joseph Estrada, general manager of Daly City's existing bus line, Northgate Transit Company, stating the aims and hopes of the firm about transportation in Daly City.

"We realize that this (Northgate's) service does not compare with the type of service given by the San Francisco Transportation system on Mission Street," he wrote, "but that would be impossible to compare. Many people support the San Francisco system . . . while the Northgate Transit Company must be self supporting."

Estrada continued: "We know we may not please each and every person. However, we know that a great many people are pleased and happy with the present service."

The general manager said that newer equipment and extended service are expenses that are greater than the present traffic now can support.

". . .there does not seem to be any answer other than additional financial support to increase the service or the type of service needed," he wrote.

In reply, Pacelli said studies are being made about improving the city's transportation facilities.

JUHS Given A Summons

(Continued From Page 1)

and training in interscholastic sports programs in which students participate on a voluntary basis.

The coaches define these duties as "non-rotating" and "requiring special knowledge, capabilities and skills."

In the draft of their legal move, the coaches request that: "It be adjudged and determined that instruction and training in an interscholastic sports program during school vacations, weekends, before and after the regular school day and before and after the regular school year are not the regular duties of a teacher and fall outside the scope of the teacher employment contract."

Sought by the coaches are decisions on compensation in addition to the regular salary specified in the regular teacher employment contract, retroactive compensation for "extra training" already rendered in the current fiscal year and compensation for court costs.

The coaches indicated last week that they will continue to perform their duties after 3:15 p.m. each day under protest until a court ruling is obtained.

District Supt. Morgan, in commenting on the coaches action, would say only that the district had referred the summons to the district attorney.

Over Half A Century Of Service
SERVING ALL FAITHS

Let our Years of Experience aid in making Your decision

Over Half a Century of Service
W. C. LASSWELL
MORTICIANS
6154 MISSION ST. DALY CITY PL 5-0660

IN DALY CITY

Vehicle Safety Checks to Begin

"Vehicle Safety Check Week" opens in Daly City Saturday.

Fourteen local service stations will act as free, voluntary safety check stations.

A goal of 5,000 vehicles has been set by the City of Daly City and the Daly City Rotary Club, co-sponsors. It marks the first time such a city-wide check has been held in the North Peninsula.

Participating stations and sponsors met Friday for luncheon and a final briefing session before the opening of the eight-day drive to encourage the mass checking of vehicles for mechanical defects.

Mayor Micheal DeBernardi, who has proclaimed the November 14-21 period as "Vehicle Safety Check Week" in Daly City, told the committee Friday: "This voluntary safety-check gives every motorist a chance to do his part in making our community a safer place in which to live."

Motorists may have their cars checked at any one of 14 participating stations, added Dr. George Riba, Rotary president.

A "Safety-Checked" windshield sticker will be given to drivers whose vehicles pass the 10-point voluntary test. Dr. Riba emphasized that the stations are conducting the checks strictly on a voluntary basis. "There will be no obligation whatsoever to buy parts or services from the participating stations, and police citations will not be issued to vehicles which fail to pass the test," he declared.

The check will take about three minutes, Dr. Riba estimated. Items to be included in the check are: brakes, tires, front and rear lights, steering, exhaust systems, glass, windshield wipers, rearview mirrors and horns.

All checking stations will operate under the sanction of the Daly City Police Department traffic safety bureau.

Station owners will, in many cases, be assisted by Jefferson and Westmoor High School auto mechanics students, who have volunteered their time to aid the city-wide effort.

At Westmoor, Instructor George Chrestionson's auto mechanics students also will conduct their own on-campus safety check for faculty and student vehicles during a three-day period starting November 17.

Also co-operating in the drive are the San Mateo County Safety Council, Auto Industries Highway Safety Committee, and the North San Mateo County Insurance Agents Association.

Participating service stations are: **Skyline Plaza Flying A, Southgate and Westmoor; Westlake Flying A,** Alemany and Lake Merced; **Union 76 Service,** 6989 Mission; **Westlake Richfield Service,** 151 Southgate; **Day and Night Transmission Service,** 7490 Mission; **Inside Garage,** 7338A Mission; **Pete's Chevron Service,** 2089 Junipero Serra; **Barbata's Automotive Service,** 493 Eastmoor; **Westlake Automotive Service,** 6498 Mission; **Ken's Flying A,** Bayshore and Geneva; **Larry Zimmer Wilshire,** 2700 Geneva; **Broadmoor Richfield,** 193 Eighty-seventh; **Bill's Wilshire,** 2428 Junipero Serra; **Fred's Westlake Shell,** 505 Skyline.

Rafferty Asks State Unit to Reject Split

(Continued From Page 1)

Tormey, Pacifica Mayor Fred Ballew and San Mateo County Labor Council representative Frank Gillis will appear at the meeting in San Diego to support Rafferty's recommendation.

Thomas Noonan, George Perry of the Jefferson Elementary School District and Mrs. Ruth Boudinot and Rodney Clark of the Laguna Salada Elementary School District will appear to argue in favor of the San Mateo County Committee on School Reorganization recommendation to form two unified districts from the Jefferson High School District.

Rafferty in his recommendation to the state board said that the county committee's recommendations "are contrary to legislative intent in that the formation of a new unified district, the minimum geographic territory shall be existing high school boundary lines, unless exceptional situations exist that would permit deviations...."

Rafferty said the county committee has not demonstrated that "an exceptional situation" exists.

"The territory is well below the state average of assessed wealth per pupil and the proposal of the committee would completely separate a portion of the territory from the industrialized area in the northern portion of the Jefferson High School District," he said.

Certificates in First Aid Given

Five South San Francisco residents have been awarded First Aid Certificates for completing the 10-hour Standard First Aid Course of the American Red Cross.

The recipients are: Francis Cesarz, Jimmie Mears, Conrad Russell, Anthony Casella and Sandy Hahs.

When you don't have to worry about losing your home or furniture to man's oldest enemy . . . FIRE! Call us now for complete protection.

Westlake Insurance Agency, Inc.
Walter F. Brodie, Manager
PL 5-7113
36 Park Plaza Drive
Westlake Shopping Center

— LIMITED OFFER —
WALL TO WALL RUGS CLEANED
Living Room • Dining Room • Hall
40 SQ. YDS.
$24.50
INSURED — GUARANTEED
Terms, Cash—Check—BankAmericard
STA-KLEEN RUG CLEANERS
PL 5-2833
*White, Cotton, Stair, Bedroom Rugs 20% Extra

MEET OUR SALES STAFF
THESE MEN HAVE YEARS AND YEARS OF PROFESSIONAL KNOW-HOW IN THIS AREA
LIST NOW FOR FAST ACTION!

CLAY WRIGHT

CHARLES SYME

BOB CASEY

KARL BROWN

KEN CONRAGEN

RON McDONNELL

BILL POWER

DAVE WHEELWRIGHT

PETER GRANERO

MORRIS KAY

WAYNE FOUST

LET US MAKE YOUR NEXT MOVE
SOONER!
ASK ABOUT OUR GUARANTEED SALES PLAN
CALL TODAY FOR A COURTESY APPRAISAL
NEXT TO MAYFAIR MARKET
WY 2-0822

★—SALES ★—RENTALS
★—INSURANCE ★—LOANS
AETNA REALTY CO., INC.
2350 JUNIPERO SERRA DALY CITY

WHAT'S DOING

In North County

A COMPLETE CALENDAR OF EVENTS

TODAY

DALY CITY ROTARY CLUB, Friar Room, noon.
DALY CITY LIONS CLUB, Toto's Restaurant, noon.
DALY CITY SENIOR CITIZENS, Westlake Community Baptist Church, 10:30 a.m.
JEFFERSON BRIDGE CLUB, Westmoor Park Clubhouse, 7 p.m.
THOMAS EDISON P-TA, multi-use room, 7:30 p.m.
OLYMPIA P-TA, multi-use room, 8 p.m.

TOMORROW

AAUW, Pacifica Branch, Vallemar School Faculty room, 8 p.m.
M. PAULINE BROWN P-TA, multi-use room, 7:30 p.m.
NORTH PENINSULA CIRCLE, Florence Crittenton Home, fashion show, South San Francisco Elks Club, noon.
WESTLAKE P-TA, multi-use room, 8 p.m.
DALY CITY PLAYERS, Westlake Park Clubhouse, 7 to 10 p.m.
PACIFICA PLAYERS, Oddstad Park Clubhouse, 8 p.m.
DALY CITY LIBRARY COMMISSION, Westlake Library 8 p.m.
DALY CITY COMMUNITY CHORUS, Westmoor Park Clubhouse, 8:30 p.m.
DALY CITY-COLMA CHAMBER OF COMMERCE DIRECTORS, Friar Room, noon.
DALY CITY PERSONNEL BOARD, City Hall, 8 p.m.
BROADMOOR PROPERTY OWNERS ASSOCIATION, Ben Franklin School, 8 p.m.
YW-WIVES OF SAN MATEO COUNTY, St. Martin's Episcopal Church, 9:30 a.m.

FRIDAY

CHRISTOPHER COLUMBUS P-TA CARNIVAL, multi-use room, 5 to 9 p.m.
DALY CITY TOASTMASTERS OPEN HOUSE, Westmoor Park Clubhouse, 7:30 p.m.
EL CAMINO REELERS, War Memorial Community Center, 7:30 p.m.

SATURDAY

"YE OLDE COUNTRY STORE," Episcopal Churchwomen of St. Martin's Church, 12:30 to 9 p.m.
ORTEGA P-TA, multi-use room, dinner and movie, 5:30 p.m.
MERCY BALL, sponsored by Westlake Catholic Women Green Hills Country Club, 9 p.m.
DALY CITY TEEN DRAMA WORKSHOP, Westmoor Park Clubhouse, 9 a.m. to noon.

SUNDAY

CAKE SALE, Our Lady of the Assumption of St. Thomas More Church, after masses.

MONDAY

JEFFERSON DISTRICT COUNCIL OF P-TA's, 101 Lincoln Avenue, Daly City, 9:30 a.m.
PACIFICA PLAYERS, Oddstad Park Clubhouse, 8 p.m.
PACIFICA SQUARES, Pacific Manor School, 8 p.m.
DALY CITY ROCKHOUNDS, War Memorial Community Center, 8 p.m.
DALY CITY COUNCIL, City Hall, 8 p.m.
DALY CITY TABLE TENNIS CLUB, Westlake Park Clubhouse, 7:30 p.m.
SLENDER BELLES (TOPS) War Memorial Community Center, 8 to 10 p.m.
SOUTH SAN FRANCISCO CITY COUNCIL, City Hall 8 p.m.
SOUTH SAN FRANCISCO SCHOOL DISTRICT, 398 B Street, 7:30 p.m.
VISTA GRANDE P-TA, spaghetti dinner, multi-use room of Colma School, 5:30 p.m.

TUESDAY

SKYLINE CHAPTER of B'nai B'rith Women, Lake Merced Sports Center, 8 p.m.
ABRAHAM LINCOLN P-TA, school bazaar, multi-use room, 11 a.m. to 3 p.m., and 7 p.m. to 11 p.m.
LAKE MERCED OPTIMIST CLUB, Sai Wu Gardens, noon.
VETERANS OF WORLD WAR I, War Memorial Community Center, 7:30 p.m.
DALY CITY PLANNING COMMISSION, City Hall, 8 p.m.

DEATHS

DAVID M. CASEY

David Michael Casey, 12, son of Mr. and Mrs. David H. Casey, 227 Lux Avenue, South San Francisco, died in a San Francisco hospital last week after a long illness. He was a native of Prescott, Ariz.

Survivors include his parents; a sister, Patricia K.; two brothers, Timothy and Kevin; his grandparents, Mr. and Mrs. Harold Casey, Allegheny, Calif., and Mr. and Mrs. Dan Ahern, San Francisco, and Mrs. W. O. Vance, Grass Valley.

He was a member of Boy Scout Cub Pack 80, and a student at Parkway Junior High School. Funeral services were held from Nauman & Lincoln Chapel. Interment was in Golden Gate National Cemetery.

WILLIAM E. BLICK

William Blick, 56, 792 El Camino Real, South San Francisco, a resident of this area for 16 years, died in Santa Clara last week after an illness. He was a native of Covington, Ky.

Survivors include his wife, Nellie, and a sister, Helen Hammond, Cincinnati. He was a member of the San Mateo County Bartenders' Union and the American Legion in South San Francisco.

Funeral services were held Friday from Nauman & Lincoln Chapel, and at Veronica's Catholic Church. Interment was in Golden Gate National Cemetery.

LOUIS GARATTI

Louis Garatti, 841 Hickory Place, South San Francisco, a resident of that city for 51 years and a retired employe of Edwards Wire Rope Company, died last week at his home.

Survivors include his wife, Josephina; two daughters, Mrs. Theresa Deede, Lake Tahoe, and Mrs. Julia Cassella, South San Francisco; a sister, Pernia Garatti, Italy; two brothers, Guisseppe, Italy, and Ambrose Garatti, Mill Valley; six grandchildren, and three great-grandchildren.

Funeral services were held by Nauman & Lincoln Chapel.

MARVIN RAY

Marvin J. Ray of Pacifica, head electrician at San Francisco State College, died Friday. at the age of 51. He was honored a year ago for devising special methods for making the best use of fluorescent lighting at the college.

He is survived by his widow, Olivia, and four children, all of 1287 Alicante Drive, Pacifica.

Funeral services were held in Chapel-by-the-Sea in Pacifica.

Weather Is Key Factor

If bad weather holds off for another week or two, paving at the north and south ends of the coastal Cabrillo Freeway will be completely finished then according to Dino Casinelli, state highway engineer.

Southbound lanes from the the Clarenden Bridge and northbound lands from Avalon should start receiving traffic in about two weeks, he said.

Casinelli predicted that the entire four-lane freeway will be open in a month if weather permits.

"It's actually hard to predict anything over a week during this time of year but we're hoping for the best," he said.

TAMPERING REPORTED

Thomas Edison School at 1225 Southgate Avenue, Daly City, reported to police last week that someone had tampered with two locks.

THE POST

J. HART CLINTON, Editor and Publisher
Amphlett Printing Company, Owner

The Post is a newspaper of general circulation, established as such in the Superior Court of San Mateo County.

Subscription Rate, $2.00 Year. Telephone WY 2-2262

School Unification Proposal

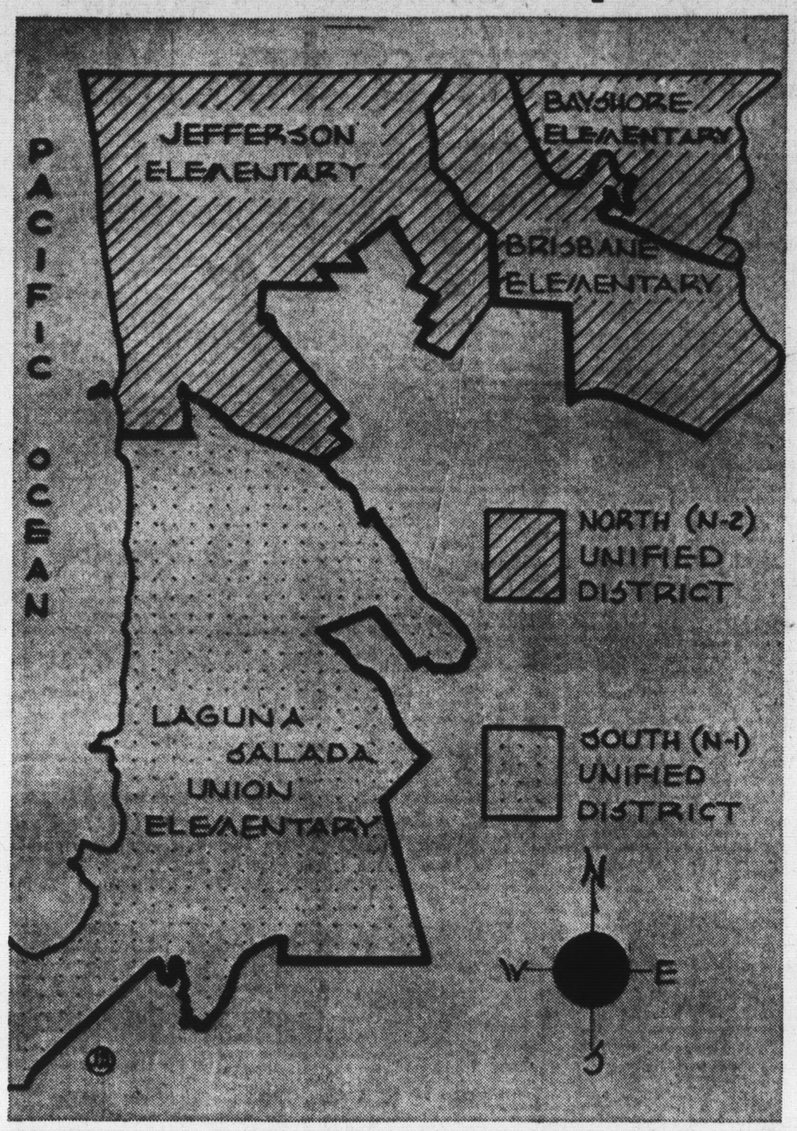

THIS MAP shows how the Jefferson Union High School District would be divided under a proposal to create two unified districts. The proposal was approved by the San Mateo County Committee on Schools Reorganization after two years of deliberations and meetings. The plan will be considered by the State Board of Education tomorrow. Jefferson, Brisbane and Bayshore Elementary School Districts would comprise the northern unified district while the Laguna Salada District would comprise the southern unit.

(The Post-Times)

School Boards Assn. to Meet

The San Mateo County School Boards Association will meet tomorrow night at the Villa Chartier at 6 p.m.

The meeting of trustee representatives will be held at 6 p.m. A dinner meeting will be held afterward.

Dr. Leon Lessinger, superintendent of the San Mateo Union High School District will speak on "Some Keys to Understanding Educational Change."

TOOLS STOLEN

The Allan Automatic Sprinkler Company of San Francisco reported to Daly City police last week that a drill and miscellaneous hand tools had been stolen from a construction site at 2665 Geneva Avenue.

Incumbents Win Easily In County

San Mateo County incumbents had an easy time of it in last week's election as they all won re-election by substantial margins.

County voters, who did not turn out at the polls in quite the numbers expected, returned Republicans J. Arthur Younger, Richard J. Dolwig and Carl A. Britschgi and Democrat Leo J. Ryan to office.

And local electors agreed with voters throughout the state in showing a preference for George Murphy over pierre Salinger for United States Senator and in contributing to the landslide victory by President Johnson over Barry Goldwater.

San Mateo County voters also followed the state-wide trend, for the most part, in the way they marked their ballots on the 17 state propositions.

They were strongly in favor of the Rumford repealer and the anti-feather bedding measure, and overwhelmingly against pay TV and a state lottery.

A total of 211,195 men and women went to the polls in 614 precincts and another 10,293 cast absentee ballots.

The total vote was some 8,000 fewer than expected by County Clerk John A. Bruning. The 88.5 per cent turnout fell short of his expectation of 91.5 per cent vote and of the record 90 per cent turnout four years ago.

Bruning said he could not account for the smaller vote except that there seemed to be a slackening of interest in the slackening of interest in the late evening hours.

The election itself, the clerk said, ran smoothly and there were no major problems or complaints.

Congressman Younger was elected to his seventh term in the House of Representatives by a count of 109,547 to 92,283 over his Democratic challenger, W. Mark Sullivan. The margin, however, was smaller than in previous elections. It was Sullivan's first try for elective office.

Dolwig, who has served eight years in the State Senate after having been a state assemblyman for 10 years, defeated Democrat William J. Graham 116,726 to 82,980. It was also the first stab at political office by Graham, a Menlo Park lawyer.

In the Twenty-seventh Assembly District, which is the northern part of the county, Ryan won by more than 2 to 1 over his Republican challenger, Andrew C. Byrd, former mayor of Burlingame.

The tally was 64,230 to 28,302 giving Ryan a greater margin than two years ago when he beat Byrd 45,642 to 25,915 and became the first Democratic assemblyman to be elected from this county in 106 years.

Murphy's edge over Salinger in San Mateo County was slight —104,533 to 102,072—but Johnson nearly doubled Goldwater's count—134,342 to 73,686.

North County Voting Results

	DALY CITY	SOUTH S.F.	PACIFICA	COLMA	BROADMOOR
Goldwater	6,438	4,032	2,790	63	745
Johnson	15,505	11,144	6,746	110	1,619
Salinger	12,438	8,987	5,487	91	1,249
Murphy	9,176	5,973	3,960	76	1,077
Younger	9,484	6,773	4,464	75	1,155
Sullivan	11,263	7,745	4,729	88	1,135
Dolwig	9,917	6,840	4,336	72	1,140
Graham	15,058	7,421	4,709	84	1,093
Ryan	14,804	11,469	6,700	114	1,555
Byrd	5,494	2,966	2,330	46	664
Prop. 14 Yes	13,554	9,997	6,090	111	1,549
Prop. 14 No	7,958	4,775	3,326	52	776
Prop. 15 Yes	15,308	11,364	6,953	113	1,705
Prop. 15 No	5,730	3,244	2,343	48	581
Prop. 16 Yes	6,710	4,740	3,167	63	713
Prop. 16 No	14,125	9,481	5,960	90	1,547
Prop. 17 Yes	12,065	7,773	5,069	103	1,315
Prop. 17 No	8,676	6,446	4,023	51	931

Key to propositions: 14—housing; 15—pay television; 16—lotteries, and 17—train crews.

WESTLAKE
Penneys
ALWAYS FIRST QUALITY

STARTS TODAY!

REDUCED!
Penney's Electric Blankets! 5-Year Guarantee

CHARGE IT WITH YOUR PENNEY CHARGE CARD

ENDS SATURDAY, NOVEMBER 14th

Penney's Famous Luxury 100% Creslan Acrylic ELECTRIC BLANKET

Reg. $22 NOW $18 single control full size 80"x84"

single control twin bed size 66x84 ..... reg. $20, NOW 16.00
dual control double bed size 80"x84"... reg. $27, NOW 21.00
king size, dual control, 108"x90"..... reg. $50, NOW 38.00

The famous blanket used by over a million happy sleepers now at spectacular savings! So soft, fluffy with high-loft Supernap! Dial the warmth you like, sleep relaxed in even warmth all night in any weather. Nylon binding. Snap-fit corners. Machine washable in lukewarm water. Hurry, come early!

REDUCED!

Our superbly soft, warm 100% virgin Acrylic blanket!

Our famous all acrylic blanket that has everything you could want! Superb warmth-without-weight . . . marvelously soft, fluffy. Quality-plus of Supernap high-loft finish to make it resist shedding and pilling, and wonderfully machine washable. Nylon bindings and fashion colors for a value hard to match! pink cloud • honey gold • avocado • pasque • rosebeige • bright lavender • raspberry ice • aspen blue • orange ice • green.

reg. 6.98 NOW 5.88 72" x 90" 3 lbs.
reg. 7.98 NOW 6.88 80" x 90" 3½ lbs.

WESTLAKE OPEN 3 NIGHTS WED., THURS. AND FRIDAY

WOOLWORTH'S
EXCLUSIVE Primrose
NYLONS

SALE PRICED 9 DAYS ONLY
NOV. 11th THROUGH NOV. 21st

SEAMLESS CLEAR KNIT AND SHEERLACE NYLONS
67¢ 3 pairs 1.98 Reg. 98¢ pair
Good Housekeeping GUARANTEED

Beautiful nylons, marvelous value! Clear Knit, delightfully sheer and leg-flattering 15 denier nylons. Sheerlace, 15 denier sheer nylon beauties to wear with feminine pride. Both in new fall tones, sizes 8½ to 11. Buy now and save.

SEAMLESS RUNLESS AND AGILON® STRETCH NYLONS
77¢ 3 pairs 2.29 Reg. 98¢ pair

Runless Sheers with locked-in stitches so runs won't occur even when a thread is broken. Sizes 8½-11. Agilon® Stretch nylons never sag, stretch when *you* stretch . . . in four sizes that stretch to fit 8½-11½. Both in favorite fashion colors.

WOOLWORTH'S YOUR MONEY'S WORTH MORE AT
WOOLWORTH'S
WESTLAKE SHOPPING CENTER

at the POST

By I.E PACINI

FOLLOWING are left-over comments from last week's interview with Olympic wrestling star Russ Camilleri of Pacifica.

Russ, whose wife — bless her soul — clipped our columns for him while he was gone, agreed wholeheartedly with Daly City Recreation Supervisor Ed Tomasello's remarks of a month ago that a good wrestler can handle himself against any other form of combat.

Russ holds judo in even lower regard than does Tomasello, who at least admitted that a good judo man could beat a karate expert.

"For one thing," said Russ, "this myth of the little old lady throwing a 200-pound bruiser across the room is malarky. Even in judo, the big man always wins. At the Olympics, all the bigger men won the judo matches.

"Another thing is that judo is far from the graceful form of combat the movies have pictured it as being. Sure, when two experts are putting on an exhibition, it's all very clean and precise.

"But when experts are actually competing, it usually turns into a rather sloppy tug-of-war, the winner being the man who can pull off the other guy's judo jacket first.

"I once went against a judo man, even consented to wear the special judo jacket, and still beat him."

Like all good amateur wrestlers, Russ muffles a chuckle when you ask about professional wrestlers.

"But here's an idea of how a so-called pro stacks up against amateurs. A very popular and famous professional — I won't mention his name — showed up at the Olympic Club one night when the entire squad was limbering up and proceeded to challenge all us 'kids,' as he called us.

"We sent our best 150-pounder in with him (he weighed 230-240), and the little guy threw him all over the ring.

"After he caught his breath, I got in with the pro. I got a bear hug on him and he pulled a very clever maneuver that would have won him all sorts of cheers at the Cow Palace.

"He leaped up and got a backward scissors on me. So I just let him go and he pitched forward on his head, almost knocking himself out. We haven't seen him since."

★ ★ ★

LAST WEEK we mentioned the handicap of American boxers at the Olympics because of the Olympic rule against bobbing and weaving.

In the heat of battle, athletes tend to revert to their natural, most effective style. As we said, this bob-weave style is natural to many American boxers who found it very difficult to eliminate.

It takes years of constant training to really erase such habits, and, unfortunately, American amateurs just don't have the time for that sort of thing.

This is what probably accounts for the great Russian success in boxing this Olympic year.

Not being amateurs in our sense of the word, they have the oopportunity to train out their bad habits every day of the year for four years. Their discipline is great. So is their incentive.

They have to win or it's back to the factories.

★ ★ ★

AND WHAT ever happened to the set-shot in American basketball?

If you remember, the greatest weakness of the American Olympic basketball team this year was the team's lack of outside shooting.

This was because the old-fashioned set-shot has all but disappeared. The jump-shot fad has taken over, much as the one-handed push did in Hank Luisetti's day, and though the jumper's effective under certain circumstances, it has limited range.

The last good set-shooter we recall — and he was a two-handed set-shot artist, at that — was Milt Garfield of San Francisco State, circa '55-56.

But, as Terra Nova basketball Coach Rich Burt points out, systems and styles in sports run in cycles.

Burt's right. There's only so much, after all, you can do with a basketball or with a football offense or defense.

We remember when the long pass reigned supreme in the NFL, with the Rams and Browns its chief proponents. But it went out when defenses were devised for it.

Now it's coming back, just as Pop Warner's old double-wing was reborn in Red Hickey's "shot-gun" of a few years ago.

Perhaps, soon, they'll find a way to stop the jump shot and the old setter will return.

★ ★ ★

SUDDEN THOUGHT: Whatver happened to lefty passers a la Frankie Albert?

★ ★ ★

HAVE YOU noticed how, each year, a certain type of football injury becomes the vogue?

Last year, the status symbol was the shoulder separation.

This season, the prestige wound is the groin injury, which is indicative of a changing social climate, a growing open-mindedness and flinging off of the shackles of prudery.

When we were a kid, a groin injury, or at least its connotation, was something we whispered about only with the fellas and which never made the papers except as a "pulled leg muscle."

Nowadays a kid's limping down the street, his girl says, "what's wrong," and he says, without even a coy blush, "groin injury," and she doesn't even giggle.

It's a significant social comment, we tell you.

Nettles Gain First Place

The Nettles continued their winning ways in the Pacifica Park, Beach and Adult Volleyball League by downing the Sea Gulls, 4-2 margin. By posting their second win, the Nettles moved into the first place position.

In other league action, the Skyliners grabbed their first victory, 4-3, in a close contest with the Linda Martians. The Beginners were handed their first loss of the season when the Left-Overs emerged victorious by a 4-1 count.

Pitcher Al Downing was the last Yankee to leave the clubhouse after he delivered a grand slam home run ball to Ken Boyer of the Cardinals in the fourth World Series game.

NPL Grid Standings

	W	L	PF	PA
S. San Francisco	4	0	127	0
Westmoor	4	0	101	27
Jefferson	2	2	60	66
El Camino	2	2	32	41
Oceana	0	4	19	112
Terra Nova	0	4	0	103

Last Week's Results

El Camino 19, Terra Nova 0
Westmoor 27, Jefferson 14
South SF 41, Oceana 0

Friday's Games

Terra Nova at Oceana, 2:45 p.m.

Jefferson at El Camino, 2:45 p.m.

South San Francisco at Westmoor, 2:45 p.m.

Dean Chance of the Los Angeles Angels led the major leagues with a 1.65 earned run average last season. He also led both leagues in shutouts with 11.

S. S. F., Rams to Meet for Title

PASS vs. RUN

Elston and Jones Will Pace Rivals

It will be Mike Elston's passing versus Greg Jones' running that may determine the championship of the North Peninsula League Friday when the Westmoor Rams play host to the South San Francisco Warriors. Game time is 2:45 p.m.

According to the statistics, these have been the main reasons both teams have remained undefeated in four NPL games to date.

The Rams' Elston, son of former San Francisco 49er Dutch Elston, has completed 44 passes in 65 tries to amass 671 yards.

His accuracy accounts for the reason that teammates John Price and Bill Waite are 1-2 in the league's pass receiving department.

Price has pulled in 12 Elston passes for 274 yards in four touchdowns. Waite has received 10 for 134 yards and three touchdowns.

South San Francisco's running attack is spearheaded by junior Greg Jones, the only sophomore chosen on last year's All-NPL team.

Jones, who sees only part-time duty because Ray DeJong's Warriors have been rolling over thier opponents, has carried the ball 53 times for 543 yards and a 10.2 average.

The Warriors will be trying to establish an NPL record Friday by keeping Westmoor off the scoreboard. South San Francisco has not been scored upon by a NPL opponent.

Choach Pete Matisi of Westmoor also will be trying to keep a record going. His Rams have won 14 straight league games and two North Peninsula League titles.

★ ★ ★

S.S.F. Roars Past Oceana For 4th Win

The South San Francisco Warriors continued their triumphant, devastating march through the league last week, easily smothering the Oceana Sharks, 41-0 at Clifford Field.

Spearheaded by Greg Jones, South SF scored five touchdowns in the first half and only the liberal use of third stringers in the final two periods saved the Sharks from even greater humiliation.

Jones, who did not play in the second half, scored four touchdowns while gaining 14 yards, which brought his rushing total for the season to well over the 1,000-yard mark.

Somewhat reminiscent of election night, numbers started popping up on the scoreboard nine plays after the opening kickoff as South SF turned on its overpowering touchdown machine. Rushing by Jones and Steve Sanguinetti put the hosts on the Oceana one, from which point Jones scampered around left end for his first touchdown.

Eight plays later, Jones eluded Oceana tacklers and raced 61 yards for another score. Six plays and a Jones interception later, the Warriors moved to the Shark 20. Jones (who else?) went around left end for his third touchdown and got another before the half ended when he intercepted Steve McCaughey's pass on the 50 and sprinted all the way to the end zone.

It was then that Coach Ray DeJong started sending his second and third-stringers into the fray. Later in the second quarter, Dale Curry intercepted another Shark pass and returned it 35 yards for another South S. F. touchdown. The final tally came in the last quarter when Sam Gregory ran from the Oceana 20 into the end zone.

TEAM STATISTICS

	S.S.F.	Oceana
First Downs	13	5
By Rushing	12	5
By Passing	1	0
By Penalty	0	0
Net Yards Rushing	310	152
Net Yards Passing	17	31
Passes	4-1	10-3
Had Intercepted	0	3
Fumbles — Lost	2-1	0
Punts — Ave.	2-39.0	2-36.0
Penalties	3-25	2-10

Score By Quarters

Oceana	0	0	0	0	— 0
South S. F.	20	14	7	0	— 41

Scoring: South S.F.—Jones, 1 run (kick blocked); Jones, 61 run (Olson kick); Jones, 20 run (Olson kick); Jones, 50 pass interception return (Olson kick); Curry, 35 pass interception return (Olson kick); Gregory, 20 run (Olson kick).

INDIVIDUAL RUSHING

South S.F.

Player	tcb	nyg	ave
Jones	8	124	15.5
S'g'netti	6	45	7.5
Howard	11	52	4.7
Gregory	5	47	9.4
Mompers	5	19	3.8
Weber	4	14	3.5

Oceana

Player	tcb	nyg	ave
McC'g'y	11	66	7.8
McElroy	5	8	1.6
Morago	2	10	5.0
Morris	4	25	6.3
Wynia	2	3	1.5

INDIVIDUAL PASSING

Player	pa	pc	hi	yd
Moro	3	1	0	17
Cesena	1	0	0	0

Player	pa	pc	hi	yd
McC'ey	5	0	3	0
Morago	5	3	0	37

INDIVIDUAL RECEIVING

Player	pc	yd	td
Cesena	1	17	0

Player	pc	yd	td
Morris	1	8	0
Dvis	1	6	0
Wynia	1	17	0

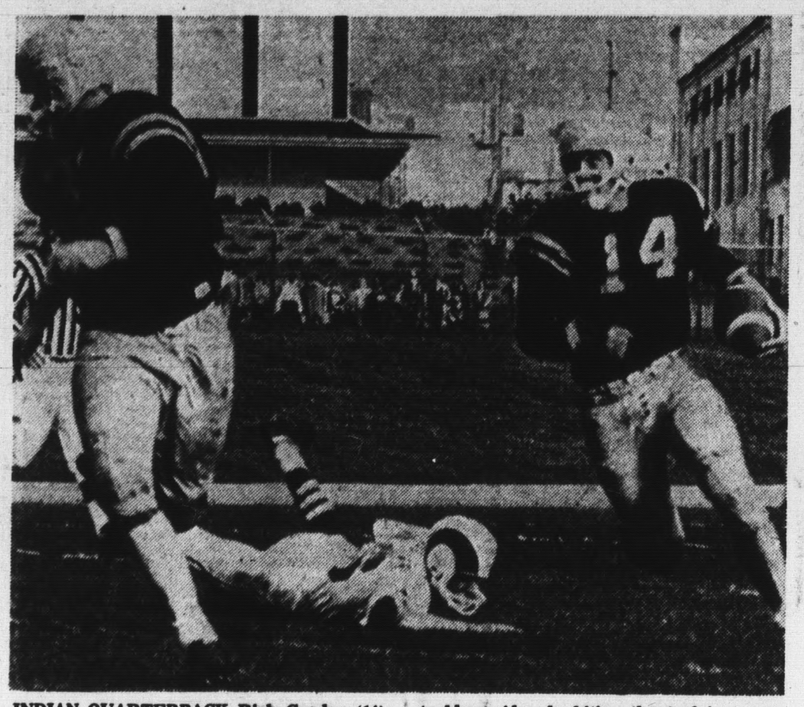

INDIAN QUARTERBACK Rich Cuadra (14) sweeps around left end while guard Joe Alomia (32) looks out for would be Ram tacklers. Already biting the turf is one unidentified Ram. Westmoor was a poor guest. The Rams beat the host Indians, 27-14. (Post-Times photo)

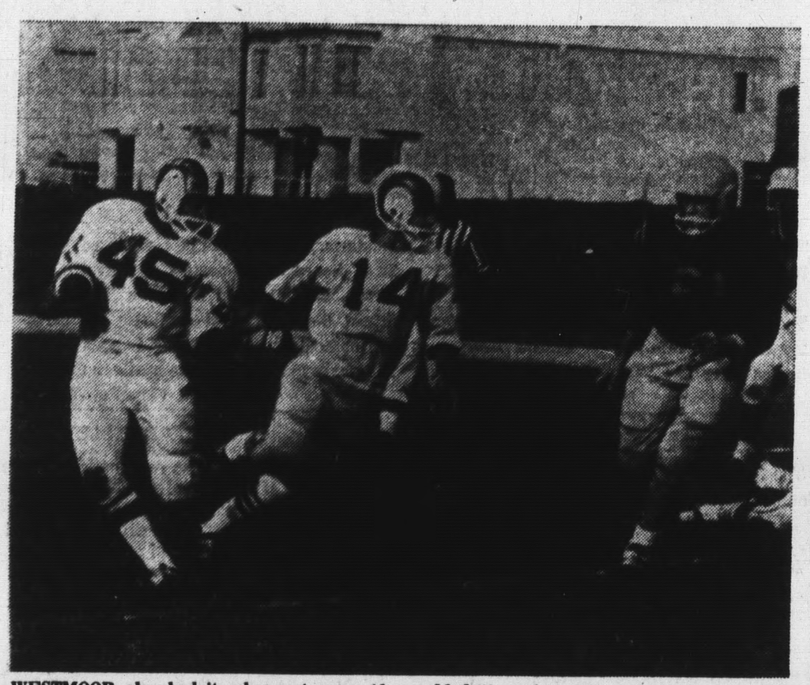

WESTMOOR also had its chance to run. Al Rodriguez (45) begins a sweep around right end while quarterback Mike Elston (14) sets out to take out Indian Rich Terry. Rodriguez added 54 yards to his running total to make him the second most effective runner in the North Peninsula League competition this week. The Rams won, 27-14. (Post-Times photo)

BAKER RETURNS

Westmoor Trips Indians, 27-14

By JOE WARD

The Westmoor High School Rams set the stage for another crucial showdown with South San Francisco last week by scalping the Jefferson Indians 27-14.

In crushing their cross-town rivals for the eighth consecutive year, Westmoor notched its fourth North Peninsula League victory in as many tries.

The return of all-leaguer Ron Baker, out for seven weeks with a knee injury, was a big key to the Hilltoppers' decisive victory.

Ron caught three passes, ran for three touchdowns, and was outstanding on defense.

In scoring a touchdown in every quarter, the Rams mixed the excellent running of Baker, Al Rodriguez, and Dave Dotur with the sharp passing of Mike Elston, one of the Peninsula's leading passers.

Westmoor first hit paydirt on a 12-yard aerial from Elston to end John Price. This tally came after a 62-yard drive featuring the consistent running of the Ram backs.

Long passes to Price and tight end Hal Bobrow set up the Rams' second score. Baker crashed over from a yard out to give Westmoor a two touchdown advantage.

With intermission only moments away, Jefferson began to roll. Quarterback Rich Cuadra connected on three key passes before crashing over from the one to put the Indians on the scoreboard.

Scoring in the second half proved almost identical to that in the first. Key runs by Dotur and Rodriguez set up Westmoor's final scoring drive. Both of which were capped on jarring runs by Baker.

Credit for the impressive victory must be given to the powerful Ram defensive line, led by Dan Hartman, Tom Powell, and John Glebow. The Rams' line completely bottled up the vaunted running of Jeff fullback Al Namanny, and was stung only by a 56-yard run by Cuadra which set up the Indians' final touchdown.

TEAM STATISTICS

	Westmoor	Jeff.
Firs downs	18	7
By rushing	10	1
By apsisng	7	4
By penalty	1	2
Net yards rushing	159	79
Net yards passing	171	112
Passes	21-14	16-8
Had intercepted	1	2
Fumbles—lost	0	0
Penalties	4-30	3-25

Score by Quarters

Westmoor	7	7	6	7	—27
Jefferson	0	7	0	7	—14

Scoring: Westmoor—Price, 12 pass from Elston (Dotur run); Baker, 1 plunge (Dotur run); Baker, 4 run (run failed); Baker, 1 run (Price pass from Elston); Jefferson — Cuadra, 1 plunge (Namanny kick); Cuadra, 9 run (Namanny kick).

Individual Rushing

	tcb	nyg	av
Dotur	18	75	4.7
Rdguez	8	54	6.8
Baker	7	31	4.4
Elston		-1	-0.5

	tcb	nyg	av
Cuadra	8	64	8.0
N'mnny	3	11	
C'diro	5	4	0.8

Individual Receiving

	pc	yds	tds
Price	3	51	1
R. Baker	3	45	0
Waite	3	23	0
Bobrow	2	32	0
L. Baker	1	12	0
Dotur	1	5	0
Rdrguez	1	3	0

	pc	yds	tds
Bincourt	4	53	0
Totten	2	42	0
Ricklin	2	17	0

In the fourth World Series game, Yankee left fielder Tom Tresh struck out three times in succession.

Camino-Tiger Statistics

TEAM STATISTICS

	E.C.	T.N.
First Downs	12	5
By Rushing	9	3
By Passing	3	1
By Penalty	0	1
Net Yards Rushing	158	51
Net Yards Passing	95	2
Passes	9-5	5-2
Had Intercepted	2	1
Fumbles — Lost	3-3	4-2
Punts — Yards	0	6-29.5
Penalties — Yards	4-20	2-20

Score By Quarters

El Camino	7	6	6	0	—19
Terra Nova	0	0	0	0	— 0

Scoring: El Camino—MacArdle, 5 run (Jones kick); Caton, 5 run (kick failed); Caton, 4 run (pass failed).

INDIVIDUAL RUSHING

El Camino

Player	tcb	nyg	ave
Caton	11	70	6.4
MacArdle	7	44	6.3
Tyler	6	38	6.3
Ackley	1	5	5.0
Romero	1	1	1.0
Costella's	1	4	4.0

Terra Nova

Player	tcb	nyg	ave
Jenkins	17	36	2.1
LaF'ne	12	7	0.6
Bonner	3	4	1.3

INDIVIDUAL PASSING

Player	pa	pc	hi	yd
Tyler	5	3	1	73
Ackley	2	1	0	16
Jones	2	1	1	6

Player	pa	pc	hi	yd
Ward	3	1	1	-10
LaF'ntne	2	1	0	12

INDIVIDUAL RECEIVING

Player	pc	yd	td
Caton	1	5	0
Price	2	51	0
Jones	1	33	0
Ackley	1	6	0

Player	pc	yd	td
Bonner	1	-10	0
Morris	1	12	0

Knuckleball pitcher Barney Schultz of the St. Louis Cardinals played on two pennant winners this year—Jacksonville of the International League and the Red Birds in the National League.

NORTH COUNTY
SPORT SCENE

Tigers Blanked Again; El Camino Wins, 19-0

Terra Nova High School has one game left to score its first touchdown of the year in North Peninsula Athletic League competition.

This was the brutal state of affairs today after the Tigers of the Coastside suffered their fourth straight shutout loss, a 19-0 spanking, last week against El Camino.

Terra Nova closes out its sad season Friday against its cross-town rival. Oceana, in a contest that will determine who finishes in the NPL cellar.

El Camino, which squared its NPL record at 2-2, was paced by the rushing of Pat MacArdle and fullback Wayne Caton in yesterday's clash.

MacArdle scored from the five in the opening quarter to cap a 46-yard drive. A pass interception in the second quarter led to the Colts' second touchdown, which came on a five-yard jaunt by Caton.

In the third period, El Camino guard John Spencer recovered a fumble at the Terra Nova 40, and the Colts pushed the ball into the end zone seven plays later, with Caton bulling his way the final four yards for the score.

El Camino will finish its season Friday against Jefferson.

Molinari Wins Cypress Meet

Frank Molinari shot a 69 Sunday to win the annual Directors' Cup tournament of the Cypress Hills Men's Club.

Alex Sola and James Wilson tied for second with a 72.

Par for the Cypress Hills course is 66.

WIN FREE MOVIE PASSES TO THE SEAVUE THEATER IN PACIFICA

EIGHT FREE PASSES TO THE SEAVUE THEATER IN PACIFICA WILL BE GIVEN TO FOUR READERS WHO SPOT THEIR NAMES IN THIS WEEK'S BUSINESS SERVICES DIRECTORY ON PAGE 16.
NAMES ARE SELECTED AT RANDOM FROM TELEPHONE LISTINGS. RESIDENTS OF DALY CITY, PACIFICA, COLMA AND SOUTH SAN FRANCISCO ARE ELIGIBLE. EACH WINNER WILL RECEIVE TWO THEATER TICKETS.
THE WEEKLY BUSINESS SERVICES DIRECTORY IS AN EXCLUSIVE COLOR FEATURE IN THE POST.
WINNERS MAY CLAIM THEIR PRIZES BY PRESENTING IDENTIFICATION AT THE OFFICE OF THE POST, 30 PARK PLAZA DRIVE, DALY CITY.

YOU MAY WIN
SEE PAGE 16

GAMBLING
In Skyline Plaza, Daly City
CRAPS? KENO? POKER?
WELL...NO!!
THESE GAMES ARE LIMITED TO RENO, LAS VEGAS AND MONTE CARLO...
BUT YOU CAN...
CUT CARDS AT SKYLINE PLAZA PAINTS AND SAVE UP TO
25% DISCOUNT
ON ALL YOUR PURCHASES

DISCOUNT HOUSE RULES
IF YOU SHOULD CUT AN
ACE—25% OFF PURCHASE
KING—20% OFF PURCHASE
QUEEN—15% OFF PURCHASE
JACK OR 10—10% OFF PURCHASE
ALL OTHER CARDS. FACE VALUE OFF PURCHASE PRICE
PATRONIZE YOUR INDEPENDENT DEALER
SKYLINE PLAZA PAINTS
BANKAMERICARDS ACCEPTED
120 SKYLINE PLAZA
DALY CITY CLOSED SUNDAYS WY 2-4233

MINUS ONE

The traditional suit that subtracts the top button

Much admired is the proprietor's two-button suit. It has the talent to slim the gentleman's appearance and may be selected in new suitings for fall.

Specially Priced From $39.50
The New England Shop
WESTLAKE SHOPPING CENTER
359 S. Mayfair PL 6-9323
30-90 Days or 6 Months Accounts Available
Shop Wed. and Fri. 'til 9:30 P.M. — Bankamericard and Students Inquire About Our Special Students Accounts

BOWLING

BITS

WESTLAKE BOWL
By JIM GREALISH

SEA BOWL
By ROSE PRUETT

SERRA BOWL
By BOB MATTEUCCI

Westlake Bowl

JOE MAURINO finished with a bang in the American 850 Scratch League as he shot a 265 game and a 660 series. Joe's other games were 201 and 194.

After the holidays, the latest type of fun bowling will start at Westlake Sunday evenings at 5. Called the Cocktail Fun League, each team of mixed fours will be sponsored by a local tavern and after bowling each week, the members of the league will visit one of the tavers where a buffet will be served.

The Tuesday morning A-1 Nursery League provided three 500 series last week as GAY NEVEAU rolled a 192 game and 555 series to become a member of the 550 Club, MARY ADAMS rolled 202-534 and PEG BROWN posted a 193 game and 510 series. Other high game shooters were BETTE LEVESQUE with 199 and BETTY COOPER with 195.

Split converters were busy as DOROTHY MOYLE converted the 5-6, DOLORES McGUIRE the 4-5, TAMI HYRANYMA the 2-5-7, MAXINE SWEAT the 3-1, OPAL BERLIN the 4-5, PEG BROWN the 5-10, MARIA PARADES the 2-6, FRAN O'DEA the 6-7-10, ALBERTA SIEGEL the 5-7 and 5-10, ETHEL STETTER the 2-7 and 579, BETTE LEVESQUE the 310, BOBBIE HOLMES the 3-7-10, FRANKIE ANDRICITTI the 2-7 and RUTH KEEFFE the 4-6-7.

Native Sons bowler of the week was JOHN MARTIN with a 219 game and 595 series. JEAN LUNGHI was the brightest of the Starliters as she rolled a 497 series on a high game of 184

★ ★ ★

AS THE FIFTH Annual Westlake Team Handicap Tournament enters the final four days, many teams are being formed to compete for over $2,000 in cash prizes. The team division and Optional Singles feature will end at midnight Sunday.

LEE LOCKHART with 180-477 and ALEX REMINGTON with 181-510 were high for the week in the Lakeside Mixed Fives. ED DOYLE'S 196 game and 573 series topped the 805 Scratch League for the week. JOE PACINI and ED TOM were the top rollers in the 842 Scratch League as Joe shot 225-617 and Ed posted a big 264 game and 608 series.

JERRI CAREY led the St. Emydius Belles Tuesday morning, rolling both high game and high series with 209 and 507.

CARRIE FUTRELL converted the 5-10 split. DOTTIE HAMILTON and JOHN BELL topped the 99'ers Mixed Fives with 229-580 and 214-588 respectively. In the Ball and Chain Mixed Fives JACKIE CRISAFI with 195-505 and HAL BROWN with 187-539 were high for the week.

WARREN STEINBACH topped the Westlake Knolls League with a 208 game and 559 series. In the Tuesday Rebels League, LAURA OLCESE shot high series of 490 while MARIE CARLSON set a high game record for the league with 218. EDIE WALORINTA converted the 5-7 split.

Serra Bowl

THE RESPONSE to our new Sunday night 6:30 mixed five league is going along at top speed. In the Sunday Father and Son League, GIL DRISCOLL SR. had 196 and ARMAND ACEITUNO JR., 511, it was BILL BANZET with 218 and CALVIN BRUSH, 521, for the Cocktail Hour and BOB ANDERSON, 205—561, for the Cocktail League.

STAN SMITH had 194—531 for Safeway No. 2, while DON GEE again scored high for Andy's Gang with 221—562. Andy's Gang "B" had DICK CORDES with 211—564 and LARRY PIAZZA led the Builders with 212—583. The Council of Churches saw TIM STINGLEY ring out 227—578 and the Lions' JOHN TOBIN had 233—535. Boozer Boys had AL LEVYA JR. with 212—593 and TOM WHITE of the Sportsmen came in with 181—511. SANDY MORABITO came to life with 214—532 in the Majorettes and LESTER DANNER of the Nightowls had 205—541.

The B & G League's JIM LEATHERBERRY rolled 222 and CAROL FAHEY, 209—584. DICK BERTUCELLI, 235 and 583 in the Knights of Columbus. ANDY HORN got his first league 200 game with a 213 for the 750 Masters while DAVE DEVITA had a 543 series. HAL GOLDSTEIN of the Contractors had 212—559 with JOHN FORD of the Goodfellows producing 209—524 and D. GLUCK of the 836 Scratch 227 and a big 604.

★ ★ ★

JOHN MORRIS of the Automotive had 219—577, VERN BOYSEN, 213—573, for the Bankers and LUCKY PODESTA, 217, and LOU FOUSHEE, 571, with the Sharpshooters. CODY AUSTO and MARTHA ROMERO of the Foresters tied high game with 188 and B. HOPMAN had high series with 518, MIDGE SILICANI rolled 230 and MARTY MARTIN, 545, for the Astronauts.

SHIRLEY RAYLANCE of the Friarettes rolled 171—447, JEAN CALLABRO had 184—462 for the Morning Glories, JULIA TAYLOR had 186 and CAROL TORRIGINO, 451, with Kegling Queens and TERRY POZNEKOFF rolled 163—430 for the Feather Dusters. In the Coffee Clatch it was NORA COOK with 182 and JOANNE QUINN with 452 while over in the Domestic Engineers, VIRGINIA BOYLES rolled 187 and MARY PAUL had 483, CLARA MILLAR, 202—501 in the Serra Starters and VIVIAN LEECH, 183—525, for the Budget Busters.

Sea Bowl

CONGRATULATIONS to new king, **Dick Krone**, and the new queen **Muriel Fox**. League results for this week are as follows: King and Queen, **Bernie Cohn** had 237-579. For the women, **Kay Hutchinson** had 188-553. **Wilma Joice** picked up the 5-7 split twice. Starshooters: **George Stoneback** rolled 224-551. For the women, **Bonnie Aareeberg** had 207-513.

900 Classic: High game went to **Jack Good** with 254. High Series went to **Cal Callen** with 224-619. Cocktail League: For the men, **Jerry Pruett** of All American Bowling Supply had 227-562. For the Gals, **Connie Silvas** of Skycrest Barbers rolled 183-520. Connie also picked up the 5-10 split. Teammate **Mel Bolton** saw how Connie did it and picked it up, too.

Junior Senior: **Mike Blagrove** had 201-563, and the girls, **Carol Pierce**, 164-460. Adult Junior: **Dan Barnes had 210-201—226—637**; **Dolly Thielen**, 231-594; **Mike Cristofani**, 232-564, and **Sandy Thielen**, 147. American Bantams: **Bob McClure** rolled 137, and **Mike Cristofani**, 126. National Bantams: **Wenda Lewis** had 124. **Irby Grubaugh** rolled 137, and **Jana Franklin** had 120.

640 Pro-Match: Bonus bowler this week was **Barbara Combs of California Trophy with 213. Clara Meadows** of Sea Bowl had 203, and **Betty Thomas** had 201. High series went to **Barbara Combs** with 549. Pin Divers: **Roy Achziger** rolled 211-566. For the women, **Marsha Mantes** had 183-437. Night Surfers: **Bernie Cohen** of Sea Vue Realty had **182-213-213—608**. Fractured Flickers: **Jeanne Allemand** of Landau Realty had 185-515.

Alleyholics: **Thelma Corcorran** had 204-509. Neptune's Daughters: **Penny Tsugawa** rolled 219-530. Pacific Federal Women: **Jeanne Allemand** had 212-482. Surfside 6: **Mike Burnett** had 223-552. For the women, **Joann Frank** rolled 161-168-162—491. Tuesday Trios: **Jim Hoyer** had 207-779, and **Red Perrier** rolled 235-762. Stardusters: **Mitzi Mishler** had 205-546 and **Jerry Swecker** had 188-520. For the men, **Norm Parks** rolled 184-505.

★ ★ ★

BEACHCOMBERS: **Jim Blahovich** had high game for the men with a nice 207. **Ron Jodsaas** had 195-529. For the women, **Fran Reynolds** rolled 187-479. Sea Bowlerettes: **Betsy Gardner** of Miles Flying A had 210-569. **Sam Rugg** had 202, **Penny Smith** had 210, and **Connie Bryant**, 200. 775 Handicap: **Lou Kristovich** had 207-541, and **Dan Clark**, 219.

Belles and Beaus: **Kelly Ellefson** of Pacific Air Lines had high game for the men of 108. **Nick Pappas** of Pacifica U-Save Liquors had high series of 191-533. **Dot Bolton** of All American Bowling Supply had 179-469. **Kelly Ellefson** picked up the 6-7 split. Nice going, Kelly.

VERDUCCI ANECDOTES RECALLED

That Mischievous Humor

A mischievous sense of humor was one of Joe Verducci's most charming characteristics.

One of his favorite plays was luring a bright-eyed San Francisco State College undergraduate into a badminton game (another sport at which Verducci was proficient) and then, acting as both player and referee, blatantly cheating the eyes out of his opponent.

He always enjoyed immensely observing the inner-struggle of the youngster across the net, who was never quite sure how he should handle a situation of being robbed by the athletic director.

The struggle usually ended with Verducci, his eyes twinkling brightly, patting his adversary on the back and assuring him or her that if it hadn't been for "tough breaks," the old undefeated athletic director would surely have lost.

LE PACINI, Post columnist who did athletic publicity for State and "ghosted" a sports column for Joe in the middle 1950s, was often a victim of Verducci's subtle needle.

His two favorite stories concerning the Verducci humor are these:

One semester, student Pacini felt that publicity-man, ghost-writer Pacini deserved to be placed on the exclusive and choice pre-registration list, which virtually assured an ideal schedule of classes.

He took his case to Verducci, who agreed wholeheartedly that Pacini deserved such consideration.

"As a matter of fact," said a dead-pamed Verduci, "I'll put you right on the football roster for early registration . . . we're a little thin this year, anyway. There'll be a uniform waiting for you at the end of registration line."

Cowardly to the end, Pacini declined the opportunity and registered that year under "P," acquiring a poor class schedule but maintaining sound limbs.

VERDUCCI, twice a winner of Cal's Andy Smith Memorial Scholarship, was always proud of the fact that he had once taught high school English.

One day Pacini, an English major, but a poor speller, became impatient with Verducci as the Little Professor meticulously blue-penciled misspelling in a Verducci column that Pacini had ghost-written and submitted for final approval.

"Check it for content, coach," Pacini said. "I'll catch the mechanics later."

Verducci looked up, all seriousness in his eyes, and solemnly said:

"Lilsten, Ghost, you could never damage my reputation with what I say as much as you could with the way I spell."

DESPITE STATISTICS

Bulldogs Routed By City College

In a statistical paradox that defies logic, College of San Mateo did surprisingly well in every department but the one that counts Saturday afternoon against San Francisco City College.

Out first-downing the visitors, 21-14, and yielding 358 total yards while gaining a near equal 342, Coach Cliff Giffin's charges none the less got the living daylights kicked out of them on the scoreboard in absorbing a whopping 46-12 shellacking from an opportunistic Ram eleven.

Trailing by a mere 6-0 count going into the second period, the Bulldogs collapsed in giving one touchdown away and three more with faint resistance as the winners unloaded 26 second quarter points to bury San Mateo under a heap of their own mistakes.

Henry Scott connected with Joe Ross with 9:11 left in the first frame to give the winners their opening 6-0 advantage but after Joe Sobeck plunged six yards to score in the opening seconds of the disasterous second quarter the roof fell in.

Down, but not yet out at 0-12, CSM lined up to receive Sobeck's kickof, then promptl forgot the rules as they stood by and watched the sphere sail into the end zone untouched While the Bulldog's trotted for ward, presumably expecting te open hostilities on the 20, Rudy Lampera fell on the loose pig skin for CCSF's third touchdown, and the rout was on.

S.F.S. Title Hopes Alive

San Francisco State stayed in the running for the Far West Conference football championship Saturday, and may be leading the league next week if someone else can knock off front-running Sacramento State

The Gators blasted winless Chico State, 41-14, Saturday when they rolled up 513 yards running and passing. They take on another winless club, Nevada, this week.

San Francisco	13	14	7	7	—41
Chico State	0	7	0	7	—14

Scoring—SF—Ricioli 1 run (kick failed); SF—Brown 5 run (Haskell kick); SF—Meyer 6 pass from Kellinski (Haskell kick); Chico—Castillo 47 pass from Sfickel (C. Ciro kick); SF—Crum 10 run (Haskell kick); SF — Crum 1 run (Haskell kick); Chico—Brooks 7 run (C. Circo kick); SF—Westbronk 4 pass from Kellinski (Haskell kick).
Attendance—3,200.

John Henry Johnson of the Pittsburgh Steelers became the ninth player in the National Football League to gain 200 yards in one game. He did it in a 23-7 upset of the Cleveland Browns who were favored by as much as 14 points.

Daly City Recreation Football

The PAL Pirates captured the championship of the Fifth Grade League, the PAL Tigers took the title in the Sixth Grade League and the PAL Eagles won the crown in the Seventh Grade League to wind up action last week in a touch football program sponsored by the Daly City Recreation Department.

Here is a summary of action in each league:

FIFTH GRADE

One of the winningest teams in Daly City, the Pal Pirates, have come through for Coach Jim Wyatt again with a championship in the Fifth Grade League.

The Pirates won the league last year and have since picked up a basketball championship and a baseball championship.

Teddy Grey led the way in a 57-0 win over the A. L. Broncos. He scored three touchdowns. Tod Stevenson, Timmy Tomasello, Billy Harrington, Gary Lindsey, Phil Federico, Morty "Tiger" Marcus and Bob Woodworth starred at defense along with Gary Sangerzasi at defensive halfback.

Bob McLennon accounted for the only Bronco bright spot when he intercepted a pass that almost went for a TD.

Jimmy Wyatt of the winners scored 2 TD's, one on a 50-yard punt runback. Tom Price also scored on a 50-yard run.

The Holy Angels Lions nailed down second place in the league with a 7-0 win over the OLPH Orioles. Jim Mockey passed to Roy Picchi for the winning TD.

SIXTH GRADE

The combination of Rich Brewer and George Pedroni have produced a championship team in the Sixth League. Their Pal Tigers went through the season with a perfect record. They iced the season with a 57-0 win over the Oal Rams. Steve Azzarello scored five times, three on runs and twice on passes from Jack Hasten. Dave Bias and Smokey Morton dashed for pay dirt, also. Lennie Yamron picked up two safeties.

The OLPH Falcons, under the guidance of Coach Bob Grignoli, took second place home with them when they downed the Pal Indians, 6-0.

Dick Napp's Pal Cougars finished third, defeating the BYA Renegades, 18-14. Max Robertson was the game hero with a final second, 30-yard TD pass to Rich Manning. Rich Manning and Robertson both scored earlier on runs.

SEVENTH GRADE

Tino Sabuco and Boyd Hillyer coached the Pal Eagles to the Seventh Grade League crown with a win over the OLPH Hawks, 54-0. The Eagles finished the season with a perfect record.

Right behind them in second place were Bob Britt's Pal Raiders who edged out the Pal Vikings.

NPL Grid Leaders

RUSHING

PLAYER	tcb	yds.	avg.
Jones (SSF)	53	543	10.2
Rodriguez (W)	2	254	11.5
Dotur (W)	60	245	4.0
McGaughy (O)	52	245	4.0
Cuadra (J)	35	196	6.7
Jenkins (TN)	52	184	3.5
Namanny (J)	31	166	5.4
Heick (W)	15	154	10.3
Gregory (SSF)	16	151	9.4
Tyler (EC)	38	151	4.0

PASSING

Player	pa	pc	hi	yds
Elston (W)	65	44	3	671
Cuadra (J)	61	27	8	355
Moro (SSF)	25	10	3	199
Tyler (EC)	43	13	6	184
McGauhy (O)	22	5	4	72
Morago (O)	14	4	0	38
Heick (W)	14	4	0	38

RECEIVING

Player	pc	yds.	tds.
Price (W)	12	274	4
Waite (W)	10	134	3
Smith (O)	7	118	0
Bettencourt (J)	8	118	0
Dubrow (W)	9	15	0
Smith (SSF)	5	97	1
L. Baker (W)	4	81	1
Untalan (J)	3	86	0
Howe (J)	3	77	1
Totten (J)	7	73	0

HE'S WIDELY KNOWN

JESD Hosts Soccer Coach

Jesse Carver, a former English international player and prominent European soccer coach, will spend all day Friday in four Daly City schools as part of a two-month national coaching tour.

The appearance has been scheduled as part of a program in the Jefferson Elementary School District to encourage the sport of soccer.

Carver will appear at assemblies at Colma Intermediate School from 9:45 to 10:33 a.m., at Ben Franklin Junior High School from 10:51 to 11:36 a.m., at George Washington School from 1 to 1:5 p.m. and at Abraham Lincoln School from 2 to 3 p.m. Thomas Edison students will also attend the Lincoln assembly.

The well-known coach has been invited to tour America by the United States Soccer Football Association.

During his all day appearance in Daly City, he will be accompanied by Dennis Hjuardo, co-ordinator of physical education of the district.

Carver has vast experience in international soccer both as a player and a coach. As a player, he saw service for England's Blackburn Rovers and Newcastle United for 12 years.

He coached the English National team on three occasions but the better part of his coaching career has been spent in Europe.

Carver coached the Turin Club of Italy after an air crash killed most of the first and second teams of the national champions.

He won the Italian championship with the Juventus and gained third place finishes with Roma, Lazio and International Milan.

For three years, Carver served as national coach for the Dutch Football Association. In 1963, he made a tour of Nigeria in South Africa and was invited to accept the position of national coach for the Nigerian Association, but he refused because he wanted to stay in England.

Hjuardo said the district is honored by Carver's visit, considering the coach is making stops at such institutions as Stanford University and the University of San Francisco.

He said the Jefferson District has conducted soccer clinics for fifth and sixth grade boys at M. Pauline Brown, Vista Mar, Fernando Rivera, Thomas Edison and Abraham Lincoln schools. George Washington is scheduled for a soccer clinic Monday.

Hjuardo said that part of the program to motivate soccer in the district is the showing of a film on championship soccer — England versus Hungary.

The basic skills are reviewed, demonstrated and practiced on the field later. Then players participate in short practice games. Noon hour intramural competition is then scheduled.

The reason that Carver's appearance in the district was arranged by the San Francisco Junior Soccer League is because of the interest shown by students and teachers, Hjuardo explained.

Pacifica Recreation Football

Here is a rundown of action in football leagues sponsored by the Pacifica Park, Beach and Recreation Department.

CLASS A

The Colts and the Eagles, sharing first place in the loop, battled to a 14-14 tie. Chuck Reynolds of the Colts passed 20 yards to Buddy Papadakis for one touchdown and run 10 yards for another.

The Eagles picked up their scores on passes to Lance Perdue and Bruce Heise.

The last place Fairway Warriors captured their first win of the season, downing the Hawks, 46-19. Cince Lampedecchio ran for two scores and passed for two more, Bruce Burgoyne raced for three TD's and his brother, Scott, picked up another score on a passing play.

Tim Ficken scored all of the Hawks' touchdowns.

CLASS B

The Rams came from behind to defeat the Vikings, 13-7. Ricky Booth ran 22 yards for the losers' only score. Mike Ford ran three yards for the Rams' first touchdown and Rob MacArthur threw 10 yards to Steve Gibeau for the winning TD.

Mike Myers ran for four touchdowns and passed 12 yards to Ed Buffington for another as unbeaten Navy extended its win streak to five games in a 31-26 victory over the Panthers.

Mike Minan scored three TD's for the Panthers.

CLASS C

The Bears exploded for five TD's to win their first game of the season, downing the Giants, 32-8. Gary Prowtid, Byron Cook and Mike Ilic shared the limelight for the Bears. Rick Caton scored the Giants' only touchdown.

The Tigers beat the Rams, 19-7, and picked up their fifth win without a loss. Bobby Giacoma scored two TD's and Rick Beall picked up another for the winners. Rob Senn scored the Rams' touchdown.

	W	L	T
CLASS A			
Colts	3	1	1
Eagles	3	1	1
Hawks	2	3	0
Warriors	1	4	0
CLASS B			
Navy	5	0	0
Steelers	2	1	1
Vikings	2	3	0
Rams	2	3	0
Panthers	0	4	1
CLASS C			
Tigers	5	0	0
Rams	3	2	0
Bears	1	3	1
Giants	0	4	1

Ram Harriers Are Champions

Westmoor's cross-country team ruled again as league champs.

The Rams met the El Camino Colts on the losers' course and swept all divisions.

Westmoor's Bob Beukers, Chris Bravos, Ed Temple and Mil Torres took second, fourth, eighth and ninth place. El Camino gained the top time of 9:19. The Rams' winning score was 33 points.

Westmoor 110s, 120s Win Titles

The Westmoor Rams' 110 lightweight basketball team swept through the season undefeated this year—picking up 10 victories. The team averaged 10 more points per game than opponents.

The 120s won all their games except a final contest with South San Francisco. The Warriors won, 40-35, but the Rams took the title.

When Ken Boyer rounded third base for the Cardinals in his grand slam home run in the fourth World Series game, his brother Clete said nothing. Brother Clete plays third for the Yankees.

MISTER!

YOU TOO CAN LOSE 5 INCHES OFF YOUR WAIST & HIPS IN 5 DAYS

After losing 5 inches in 5 days, Mr. Hank Cebula, Peninsula Contractor, went on to lose a total of 11 inches off his waist and hips and 63 pounds!

RAY STERN'S "MAN PLAN"

is the positive, guaranteed way to quickly get into shape again. It's easy . . . it's fast . . . and the modest cost is "peanuts" . . . Man Plan Course Averages

ONLY 2 50 WEEKLY

and darn little of your precious free time

PHONE RAY FOR MORE INFORMATION AND FREE SHAPE-WEIGHT ANALYSIS
DI 2-9464

• Swimming Pool • Steam Rooms • Handball Court
• Sun Rooms • Spa • Poolside Restaurant
• $90,000 Worth of Passive and Active Exercise Equipment

Ray & Clare Stern's HEALTH CLUB & SPA

225 BALDWIN AVENUE NEAR SAN MATEO DRIVE • SAN MATEO

THE POST
WESTLAKE • DALY CITY • SOUTH SAN FRANCISCO • PACIFICA

north county
COMMENT

You're Invited To a Celebration

THIS SUNDAY The Times, parent publication of The Post, will conduct an open house celebrating 75 years of continuous publication, as well as the opening of a new $1,250,000 publishing plant at 1080 South Bayshore Boulevard in San Mateo.

A special edition commemorating the event was included recently as a special section in The Post.

This special edition, as well as Sunday's open house celebration, have presented us with appropriate occasions to express gratitude to the daily subscribers, advertisers and weekly newspaper readers who have made the growth of The Times and The Post possible.

We feel no time would be more fitting than now to express a statement of policy by which we hope to continue to earn your faith and trust in the pages of The Times and The Post.

THE POST-TIMES is free enterprise in the fully American sense. It has grown from small beginnings until it is now one of the largest single businesses in San Mateo County. Today it occupies a new building and represents an investment of more than two and a half millions. All this has come about because the readers, subscribers and advertisers have supported it and shared, day by day and year by year, in its growth, its betterment and its progress. For this The Post-Times is deeply grateful.

Except for further improvements, many of which are planned in a continuing program, the basic policy of The Post-Times remains unchanged.

As it always has, it will continue to print the news as fairly, as impartially, and as objectively as possible in direct relationship with its newsworthiness. It will reject the spurious, the questionable, and the self-serving attempts to create news where it does not exist. It will continue to give the widest possible news coverage to every part of San Mateo County, along with intensified local news coverage in its weekly editions, and its resources for this are constantly being enlarged.

EDITORIALLY, The Post-Times is devoted to the interest of San Mateo County at every level of government and in every phase of the county's life. As the county's only large, home-owned daily newspaper it is loyally dedicated to the fortunes of the county, all of its cities, and all of its people.

The editorial columns of The Post-Times express the opinions of the publisher and the editors, honestly and sincerely written in consonance with steadfast belief in the American ideal and the American way. They are the voice of the Post-Times.

After seventy-five years of service, the Post-Times looks back upon growth and progress far beyond the dreams of its founders and their successors. More importantly, it looks forward to an even greater future for San Mateo County in which it will share, with all the people of the county, the rewards of the uncounted tomorrows and what they will bring.

And so Sunday, we would like to share with you, our readers, a few moments together in our beautiful new publishing plant—a dream that you have helped make a reality.

Mendocino Tableau

SUNLIGHT filters through overhanging ferns to illuminate this portion of Van Damme Beach State Park on the Mendocino County Coast, south of Fort Bragg. The park offers a choice of campsites in a fern-lined canyon, beneath high trees or in comparatively open ground. Facilities also include a community center with a fireplace that is a welcome haven on foggy evenings. The beach, west of the highway, has limited swimming. This is another in a series on historical areas and aprks within a day's driving time of the North County.

Pacific Parade

'Hoofing' It To Congress

Don Miller

IT IS IN the nature of Hollywood and the Great White Way to take the big and the small, the specatcular and the mundane strictly in stride. For the people who make up these institutions, by the nature of their calling, are in the limelight most of their waking hours.

However, all this sophisticated nonchalance fell apart last week when one of their own made it to the halls of the highest legislative council in the land.

We're speaking, of course, of 62-year-old George Murphy — the veteran star of stage and screen who whomped Pierre Salinger by the 200,000-vote margin he predicted he would in last week's election.

The cheering that has been going on ever since in the never-never land of kleig lights and sound stages and behind the footlights on Broadways around the world has shown those of us on the other side that even the world of make-believe can become real and that the people in it are, after all, only human.

This was rather apparent the other night at a gathering of members of the Fourth Estate for a Peninsula Press Club dinner at the Hillsdale Inn in San Mateo.

★ ★ ★

THE OCCASION was a welcome to the two new professional theaters-in-the-round that have taken up residence right here in our backyard — the Hyatt Music House in Burlingame and the Circle Star Theater in San Carlos.

On hand to trade quips and gab with us note scribblers were a number of stage folk who are now appearing at both theatres as well as some of the brass whose job it is to keep the box offices busy.

One of the stars was Dan Dailey, who heads the cast of "Guys and Dolls," now on the Hyatt stage. He's been associated with theater-in-the-round for a decade and he seemed to be just the right guy to ramble on about the new — new for our area, that is — type of staging.

But Dailey had other things on his mind at the outset and when he got up to speak, with a big grin on his face, you could sense that he couldn't wait to blurt them out.

"You know," he quipped, "in the old days they used to refer to us as hoofers. Now we're known as senators or senate material."

The reference was obvious. Both Murphy and Dailey are known in the business as hoofers —song and dance men — Murphy formerly in vaudeville and the movies and Dailey still wowing 'em big in theaters across the country.

Dailey probably summed up what all of his colleagues are saying about Murphy's victory when he declared with a generous dash of pride: "I'm glad one of the boys made it."

Whether Murphy's ascendancy to the Senate will spur a stampede from the movie lots to Capitol Hill is strictly conjecture at this point (and tongue-in-cheek at that) but from the way Dailey babbled on about his fellow hoofer, it was apparent the senator-elect's win has just about electrified the world of make-believe.

★ ★ ★

THE PRESS CLUB dinner, by the way, provided an ideal forum for the protagonists in the gentleman's war going on between the two theaters-in-the-round for that box office dollar.

Not surprisingly, the chief spokesmen for both camps wished each other's theater success and their wishes seemed to be genuine.

Herb Rogers, the impresario for the Hyatt people, noted that for years, San Francisco has had two side-by-side theaters, the Curran and the Geary, and this kind of next-door fraternization hasn't hurt either's box office.

David Tihmar, the director at Circle Star who acted as chief spokesman in the absence of producers Danny Dare and Sammy Lewis, offered the sage observation that theater-in-the-round isn't very new at all but is the oldest form of theater we have—dating back to the days of the Indians who sat "around" their camp fires and exchanged ideas and plans.

He also offered the frank comment that "honestly, I would prefer the theaters to not be that close.

"But as long as they are," he said, "whether they'll be successful or not largely depends on the caliber of shows presented. That's the real crux of the matter."

★ ★ ★

AS WITH ALL these Press Club gatherings, this one had a generous portion of mirth served along with the salad and roast beef. At the helm of the serving spoon was Betty Kean and Lou Parker who opened last night in Circle Star's production of "Bye, Bye Birdie."

You may have heard this comedy team on NBC's Monitor Show or seen them on television. Husband and wife for nine years now, they've got their act down to such a "T" you'd think the marriage contract had been in effect for 90 instead of nine.

An unexpected hit of the gathering was a sporting gentleman who's known the limelight for some time now although most of the glare used to come from stadium lights.

Archie Moore, engaged by Circle Star to promote the theater's closed circuit television showing of the forthcoming Sonny Liston-Cassius Clay rematch from Boston, had a poem to offer about Loquacious Cassius—the fellow who took away Archie's heavyweight crown.

It was funny and succinct and Archie delivered it with all the aplomb of a veteran thespian.

In fact, after listening to him rattle off his ode to the loquacious one, we couldn't help but wonder if he's got his eye on an acting career —with just perhaps a stint in the Senate squeezed in after that.

North County Notebook

A Heavy Vote —In 6th Grade

Ron Bates

THE ELECTION of a president brought out a record number of voters to the polls last week.

The interest generated was evident even among those not old enough to vote. To me, this is a healthy sign.

Too often, if I may be philosophical for a moment, we forget that voting is not only a privilege but a duty.

If the enthusiasm and interest of the young people, not old enough to vote, can be sustained until they can vote, maybe the candidates we put in office will be more responsive to our wants and needs.

Two experiments in government involving children in recent weeks are particularly interesting to note.

AS MILLIONS of voters streamed to the polls Tuesday, so did the sixth grade students of Mrs. Phyllis Osborne and Wallace Thompson at George Washington School in Daly City.

For a month prior to the election, the students' classroom time was spent on the election, the candidates and the propositions.

The teachers bent over backwards to keep from influencing pupils in their vote. The teachers brought in campaign materials, visited local political headquarters, clipped newspapers and even exchanged classes to give the students as much as possible upon which to base their votes.

Then Tuesday, the two classes and the fifth grade class of Mrs. Margaret Clark, marked a paper ballot in a booth made by two of Thompson's students.

THE RESULT, coincidentally, was also a landslide for Johnson—60 to 12. Salinger defeated Murphy, 54-10.

On the propositions "No" on 14 won by a two to one margin, while pay television and the state lottery were defeated. The vote on Proposition 17, to eliminate excess train crews, was contrary to the California vote. It lost 41-27.

In the course of the class project, teachers asked pupils to turn in a composition entitled, "I'm voting for . . . because."

If ever a saying rang true the one "From the mouths of babes . . ." does.

DELFINE PAPKE wrote, "I am not old enough to vote and I'm glad."

She went on to say that at first she thought it would be easy to choose the best candidate but the more she read and the more she watched them on television, the more confused she became. She wrote:

"President Johnson never did say anything nice about Mr. Goldwater. In fact, the only things he said about Mr. Goldwater were bad things. He said Goldwater didn't want to help the old people and also that he might cause us to go to war.

"What I can't understand is if our President knows so many things about Goldwater and if what he says is all true, Mr. Goldwater should not even be a United States senator."

Delfine said the same about Goldwater's statements about Johnson.

The conclusion was really the clincher though. She wrote, "I am glad that I am able to learn which one is tell- too young to vote. I am not ing the truth and which one is lying. A lot of grownups seem to be mixed up, too."

THE OTHER experiment was at Christopher Columbus School where three Daly City councilmen were put on the grill by the third grade students of Marian Livsey.

Councilmen Ed Dennis, Al Polonsky and Bud Lycett replied in as simple language as they could and I think they got through to them.

You might say they were appealing to the voters of the future.

Most of the questions were sincere and intelligent but some of them were really funny.

After one student asked Lycett what he did to help the President, another asked Polonsky what he did to help Goldwater. Polonsky, a Democrat who was co-chairman of Salinger's campaign in Daly City, replied, "Fortunately, nothing."

Dennis, who is president of the Milkdrivers' Union in San Francisco, put in a plug for milk, saying: "The doctor says you have to drink a glass of milk every day to stay healthy. So drink lots of milk."

Polonsky, a lawyer, and Lycett, a realtor and mortician, said nothing to invite business —thank goodness.

The Marquee

A Classic 'Fair Lady'

Barbara Bladen

"MY FAIR LADY" is a classic milestone of cinematic achievement. It will outlive you and I and continue to dazzle future generations of audiences. A flawless accomplishment in transforming the stage production to the screen, it is undoubtedly the most perfect movie ever created.

I had the very good fortune to see the spectacular, three and a half-hour long show, at both the Los Angeles and San Francisco premieres and consider the experience to be the most exciting of my career as a critic. A compliment for the records is that Warner Bros. has not taken any liberties with the Alan Jay Lerner-Frederick Loewe original stage production which achieved unprecedented acclaim and critical praise seven years before. The Coronet Theater may never see the likes of such a film again.

REX HARRISON is Henry Higgins, there can be no other of his magnitude or style to give the role credibility. His every inflection "I'm a gentleman," or "She's so deliciously low," or "I've grown accustomed to her face" are phrases which ring with his individuality. The way he sits on the chair, points his demanding finger, shouts irritably at his pupil or expresses consternation at "why can't a woman be more like a man," are traits that stamp his performance as infinitely superb.

The yowling, meowing, piercing sounds of an illiterate guttersnipe seems incongruous for an actress of such delicate refinement as Audrey Hepburn, but with all due respect to Julie Andrews who created the role, the screen actress is delightful beyond description. It's difficult to say which of her Eliza's is better, the before or after. She is the loveliest of visions in Cecil Beaton's Ascot Race and Embassy Ball gowns.

In this unadulterated rave review let's not forget the enormous contribution of Wilfrid Hyde White as kindly and jovial Colonel Pickering; Gladys Cooper as the gracious and understanding Mrs. Higgins; Mona Washbourne as the efficient housekeeper Mrs. Pearce, and Stanley Holloway as that Cockney spirit, Alfred Doolittle. When the latter pleads his case as a victim of "middle class morality" and defines his position with "A Little Bit of Luck" and "Get Me to the Church on Time," he is Shaw incarnate.

Jeremy Brett is the romantic dolt who prefers to stand "On the Street Where You Live," Theodore Bikel expresses constant bewilderment "oozing charm from every pore, oiling his way around the floor" as the Hungarian who tries to prove Eliza a fraud.

I'll never tire of seeing this beautiful movie and look forward to paying for my tickets again and again to enjoy it. Every film musical from this time on will, necessarily, be compared to Warner Bros. "My Fair Lady." The standards of excellence just went up.

Peninsula Panorama

The Hot Dog Has Its Turn

George Whitesell

THIS DEPARTMENT'S recent essay in fiction about the origin of the hamburger sandwich roused up a lot of gentle readers, three to be truthful, who feel that the humble hot dog deserves equal time.

This is not easy. The beginning of "cased" sausages are hidden somewhere in the mists of antiquity, but we can guess at why they were invented.

The knife and fork, as we know them, are comparatively recent inventions. Folks used to eat by hand, which was pretty messy, and one of the messiest victuals must have been sausage which was loose, unmanageable and sent grease dripping down the arm to the elbow.

And somewhere, sometime, some genius figured out that it could be stuffed into a casing which made it easier to cook, to keep, and to eat.

We might take the easy way out of this and speculate that once upon a time the Duke of Doggonit was thrilled by the first cased sausage sent up by the cook.

He took it in his fingers and ate it with unaccustomed daintiness and was particularly thrilled that he did not have to wipe a fistfull of grease off on his hair, on the Duchess, or anything else that was handy.

"Hot dog!" he exclaimed.

But we know it didn't happen that way. The Duke couldn't even speak English.

★ ★ ★

THE MODERN hot dog is actually a modified Vienna sausage, larger but not so highly seasoned as the original.

Owing to the obstinacy of the citizens of Vienna in persisting in calling their city "Wien," the real name of the hot dog is "Wienerwurst."

This has been shortened to "Wiener" with some justification although the Viennese must be seized by a fit of the shudders when they hear the American diminutive "Wienie."

The fact is that the name "hot dog" derives from the shape of the sausage rather than its origins.

★ ★ ★

SOMEWHERE along the line our forefathers got confused between Frankfurters, which are German, and Wieners, which are Austrian.

It was the general impression that the Wiener was a German sausage and this led to another natural mistake.

When German Dachshund dogs were introduced into this country the local wiseacres took one look at them, compared them to the shape of a Wiener and started calling them "Wienie dogs."

Unfortunately, it is too late for Dachshunds, very intelligent and highly thorbred pooches, to sue anyone for this libelous insult.

By the mysterious evolutionary processes of the American language "Wienie dog" and "Wiener" soon got confused and, in time, performed a complete and shortened switch to just plain "dog" with the meaning transferred to the sausage.

The "hot dog," obviously, is simply a "dog" that has had the heat turned on it.

This change in the language is still going on but doesn't seem to get anyone mixed up.

You are invited to a wiener roast, but the piece de resistance is hot dogs.

★ ★ ★

THOROUGHLY Americanized both in name and flavor, the hot dog has developed its own characteristics.

Primarily, it includes a bun and some mustard as well as the succulent sausage nested therein.

But local geography has gotten into the act and the hot dogs of one part of the nation are viewed with scorn in others.

For the purist, the real thing is the Coney Island Red Hot, a grilled dog ornamented with mustard, onion, and a spoonful of chili meat.

The Milwaukee dog is steamed and adorned with raw sauerkraut.

The Chicago dog features pickle relish.

The California dog, to tell the truth, is a mongrel heated any old way and likely decorated with such outlandish ingredients as mayonnaise and lettuce, sliced tomatoes, or an odd mixture of mustard and catsup.

The dog fancier pays his money and take his choice.

Letters to the Editor

TO THE EDITOR:

Banzai! A thousand hurrahs for 67-year-old Mrs. R. Reuben (Letters to the Editor, October 28) who would go see a Karate school for herself rather than take someone's word that these schools are turning out men and children who would become terrible killers of innocent people.

No, she saw family men and girls and young boys going through such a pace of body conditioning and rigorous training in self-defense that no self - respecting (so - called) "kook" or punk would care to put that much sweat and class discipline into a year or two of truly hard work.

We Dojo (gym) instructors are here to train men and young people in this great art that we love.

If we fall short at times in our screening of people's character, forgive us. We are doing our best. But even in politics, police and other departments of high office, a "bad guy" will slip by even the fine screening of a well-trained technician.

So you see, give us a chance to discipline, to train people in self-defense—for Karate begns and ends with self-defense.

Give us the chance to train young men and boys in the exciting sport of jiukumite (controlled free-style sparring, requiring tremendous sportsmanship).

We have had two great tournaments in San Francisco with the sanction of none other than a commissioner of police and of Hidetaka Nishiyama, chief instructor of the All-American Karate Federation and Japan Karate Association.

Now tell me, how can we possibly go wrong with wonderful people such as these as our guide? Thanks again,
Mrs. R. Reuben.

COLMA Karate Club Karate-Ka (Students)

SKYLINE PLAZA SHOPPING CENTER

Conveniently Located at Skyline Blvd. at Westmoor Ave., Daly City

FRED'S WESTLAKE SHELL, has been appointed an official Safety Check Station during Daly City's FREE SAFETY CHECK WEEK November 14th thru November 21st. SAFETY CHECK WEEK has been declared by proclamation of Mayor Micheal R. De Bernardi for a positive approach to safe motoring. Fred says: "Stay in the circle of safety, check your car, check your driving . . . check accidents."

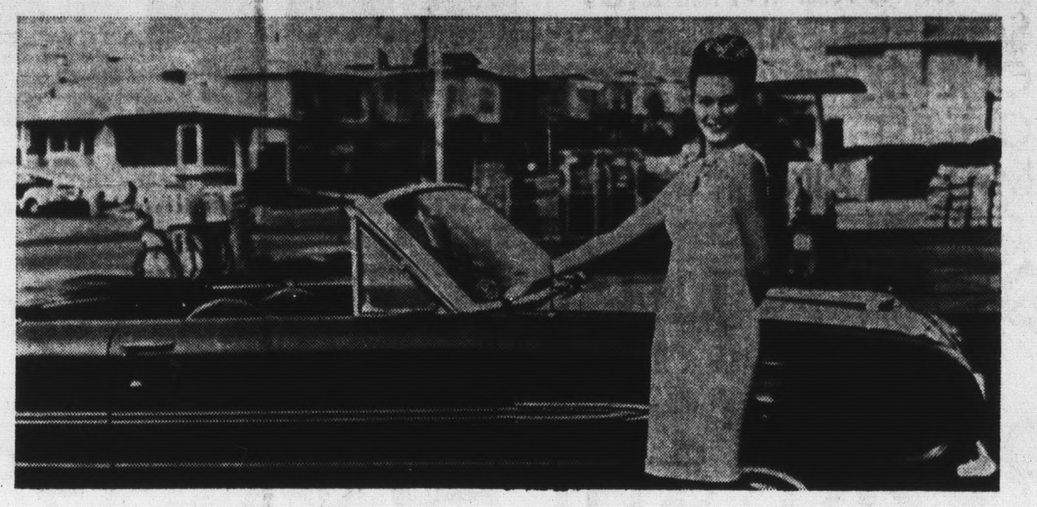

Karen Soltau, Miss Daly City 1964, proudly points to the "Seal of Safety," launching Safety Week at Fred's Westlake Shell Station.

Fred says: "Qualified, trained station attendants will be on hand at all times during SAFETY CHECK WEEK AT FRED'S WESTLAKE SHELL, Cor. Skyline and Westmoor Avenue."

FRED SAYS:
OFFICIAL FREE SAFETY CHECK
NOV. 14 thru NOV. 21
FRED'S WESTLAKE SHELL
SKYLINE/WESTMOOR WY 2-2472

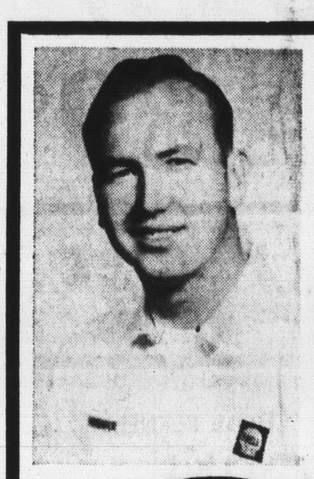

FRED SAYS:

WE HAVE BEEN APPOINTED AN
OFFICIAL STATION
FOR DALY CITY'S FREE
'AUTOMOBILE SAFETY' CHECK WEEK
NOVEMBER 14th
NOVEMBER 21st

SAFETY CHECKED 1964

CHECK ACCIDENTS! JOIN THE CIRCLE OF SAFETY TODAY

FRED'S WESTLAKE SHELL
SKYLINE/WESTMOOR TEL. WY 2-2472

FRED SAYS:
OFFICIAL FREE SAFETY CHECK
NOV. 14 thru NOV. 21
FRED'S WESTLAKE SHELL
SKYLINE/WESTMOOR WY 2-2472

Skyline Plaza Cleaning Center
COIN-OPERATED DRY CLEANER
Also Featuring
Professionally Finished Cleaning and Laundry Service
OPEN 'TIL 9 P.M. TUES. and THURS.

WE FEATURE
UNITED DELCO "STARTABILITY SERVICE"
LET US CHECK YOUR CAR FOR TROUBLE FREE WINTER DRIVING
SKYLINE PLAZA FLYING A PL 5-6628
Plus Blue Chip Stamps

AMERICA'S NO. 1 BOURBON!
OLD CROW

$4.99 5th $6.23 Qt.
JUG SHOP LIQUORS

GOING TO **SELL**
Call
BILL ADAMS REALTY
Skyline Plaza Shopping Center
WY 2-4900
MEMBER MULTIPLE LISTING SERVICE

DO IT YOURSELF
XMAS DECORATIONS MATERIALS
- STYRO FOAM
- BALLS
- BLOCKS
- CONES
- PEDESTALS
- ALL ACCESSORIES

OPEN SUNDAYS 10 A.M. - 2 P.M.
Skyline Plaza Toy and Variety
Use Our Christmas Layaway

MULTI-UNIT VEGETABLE BINS Reg. $1.79 **88¢**
SKYLINE HARDWARE
WY 2-5555

EVERYDAY SPECIALS

KING SIZE HAMBURGER	$1.10
GIANT ¼ LB. HAMBURGER	80c
HOT BEEF SANDWICH	$1.15

Homemade Soups & Chili — All Served With French Fries
FISH SPECIALTIES FEATURED FRIDAYS
VERN'S COFFEE SHOP
OPEN 7 DAYS A WEEK — 7 a.m. - 10 p.m.
BREAKFAST • LUNCH • DINNER

SKYLINE PLAZA SHOPPING CENTER DIRECTORY

OPEN WEDNESDAY - FRIDAY NITES 'TIL 9 P.M.

BAKERY
EICKELE'S BAKERY
240 Skyline Plaza ..... WY 2-3410

BANK
CROCKER-CITIZENS NATIONAL BANK
80 Skyline Plaza ..... WY 2-4110

BARBER SHOP
SKYLINE BARBER SHOP
180 Skyline Plaza ..... PL 6-9830

BEAUTY SALON
GEORGE'S BEAUTY SALON
190 Skyline Plaza ..... WY 2-3666

CLEANERS (Also Coin Operated)
SKYLINE CLEANING CENTER
45 Skyline Plaza ..... WY 2-4044

COFFEE SHOP
VERN'S COFFEE SHOP
210 Skyline Plaza ..... PL 6-8345

DELICATESSEN
MAGIC CHEF PANTRY
220 Skyline Plaza ..... PL 6-4022

DRUG STORE
SKYLINE PHARMACY
200 Skyline Plaza ..... WY 2-5333

FOOD CENTER
SKYLINE FOOD CENTER
250 Skyline Plaza ..... WY 2-3355

HARDWARE STORE
SKYLINE HARDWARE
150 Skyline Plaza ..... WY 2-5555

LIQUOR STORE
THE JUG SHOP
230 Skyline Plaza ..... WY 2-4884

PAINT-WALLPAPER
SKYLINE PLAZA PAINTS
120 Skyline Plaza ..... WY 2-4233

PET HOSPITAL
SKYLINE PET HOSPITAL
1020 Southgate Ave. ..... PL 6-4877

RADIO AND TV
DON'S TV
130 Skyline Plaza ..... WY 2-4400

REAL ESTATE
BILL ADAMS REALTY
100 Skyline Plaza ..... WY 2-4900

SERVICE STATION
FRED'S WESTLAKE SHELL
Westmoor and Skyline ..... WY 2-2472
SKYLINE PLAZA FLYING "A"
Southgate at Westmoor ..... PL 5-6628

SHOE REPAIR SHOP
SYLVESTRI'S SHOE REPAIR
90 Skyline Plaza ..... PL 6-9455

VARIETY STORE
SKYLINE PLAZA TOY & VARIETY
170 Skyline Plaza ..... PL 5-2313

WOMEN'S APPAREL STORE
NELL'S FASHIONS
110 Skyline Plaza ..... WY 2-3818

SKYLINE PLAZA MEDICAL - DENTAL BUILDING

DENTISTS
DR. C. S. TUKEMAN, Suite M ..... PL 6-5412
DR. W. E. GELLER, Suite M ..... PL 6-5412
DR. J. B. KRAMER, Suite M ..... PL 6-5412

GENERAL SURGERY
DR. ERNEST LEMPERT, Suite E ..... WY 2-2200
DR. MORTON J. THOSHINSKY, Suite E ..... WY 2-2200

GENERAL PRACTICE
DR. DAVID C. YOUNG, Suite A ..... PL 6-9411

INFANTS AND CHILDREN
DR. CATHERINE JARCHOW, Suite F ..... WY 2-4747

INTERNAL MEDICINE
DR. ROBERT N. BRODSKY, Suite E ..... WY 2-3700

OBSTETRICS AND GYNECOLOGY
DR. CHRIS S. MANITSA, Suite F ..... PL 5-8888

EXPERT HAIR STYLING
Open Wed. – Thurs. – Fri. Eves.
LOCATED INSIDE THE
SKYLINE PLAZA MARKET
GEORGE'S BEAUTY SALON
WY 2-3666

FANTA DRINKS Made by Coca-Cola All Flavors **9 FOR 99¢**
MAGIC CHEF PANTRY
DELICATESSEN

LAYAWAY FOR XMAS
STUDENT DESKS Blond or Walnut **$14.95**
PLASTIC TOPS OF GENUINE "MARTONE" — RESISTS ACID, COFFEE, HEAT, ALCOHOL. JUST WIPE CLEAN
SKYLINE PLAZA PAINTS

Have your physician phone us or we'll call for and deliver your prescription.
• FREE DELIVERY
SKYLINE PLAZA PHARMACY
Open Daily 9 a.m. to 9 p.m. — Sun. 9 a.m. to 6 p.m.
200 SKYLINE PLAZA WY 2-5333

LAWRENCE SYLVESTRI
- SHOE REPAIR
- ORTHOPEDIC WORK
- GOLF SHOES REPAIRED

COMPLETE SHOE REPAIR SERVICE
SYLVESTRI'S SHOE REPAIR

USE OUR
CHRISTMAS LAYAWAY
SALES Don's TV SERVICE
130 SKYLINE PLAZA WY 2-4400

DOBASH TORTE
7 Layers Filled with Fresh Apricots
A Delicious Old World Torte
REG. $1.60 ..... **$1.45**
EICKELE'S BAKERY
WY 2-3410

Westlake FOOD CENTER

85 WESTLAKE COURT
ON THE MALL
DALY CITY

We Reserve the Right to Refuse Advertised Specials to Minors and Commercial Establishments.

STORE HOURS:
Mon., Tues., Thurs., Sat., 9 AM - 9 PM
Wed. and Fri., 9 AM - 10 PM
Sunday, 9:30 AM - 6:30 PM

DAIRY VALUES

BUTTER	Sylvester Cubes ..... lb.	69c
CHEESE	Carnation Cottage (Quart Tub 57c) .. pt.	29c
HALF & HALF	Pint Carton ...	29c
WHIP CREAM	Half Pints 2 FOR	69c
SOUR CREAM	Pint Carton .	49c
CHEESE	Borden's Cream 8-oz. Pkg.	29c
CHEESE	Kraft's Sliced American. 12-oz. Pkg.	49c
MARGARINE	Fleischmann 1-lb. Pkg...	35c

SKYLINE PLAZA — WESTLAKE FOOD CENTER — SKYLINE PLAZA — WESTLAKE FOOD CENTER

MEAT HITS THE FLAVOR-AG

WE FEATURE USDA CHOICE OR WOLFSEN FORMULA FED—WM. TAAFFE—ARMOUR'S STAR—

With This Westlake Skyline Coupon
Maxwell House
COFFEE
2 Lb. Tin Limit One 1.19
NESCAFE INST. COFFEE
BONUS 12-OZ. JAR 1.19
Expires Nov. 15

PEACHES
GAY 90's Elberta 4 29c 2½ Tins 89c

PORK & BEANS
Libby's Deep Brown 2½ Tin 19c

DETERGENT
MR. KING Powdered Giant Size 39c

TOMATOES
CELESTE Hand-Peeled 3 23c 2½ Tins 49c

WESTLAKE QUALITY MEATS

STEAK
SIRLOIN, SWISS, BOTTOM ROUND 79c lb.
UP TO 35%
WESTLAKE FINER TRIM
SIRLOIN TIP STEAKS ..... lb. 1.29
BONELESS BEEF ROA
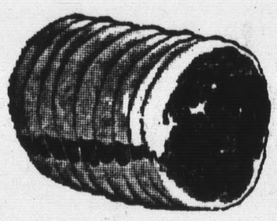
A Delicious Family-Size Roast
SKYLINE PLAZA MEATS
SIRLOIN TIP, RUMP or BOTTOM ROUND ROASTS... lb. 79c

APPLELAND FANCY
APPLESAUCE
2 33c 24-oz. Jars 49c

THREE DIAMONDS SALE
CRAB MEAT King 6½-oz. Tin .. 89c
OYSTERS Smoked 3⅜-oz. Tins 4 FOR
SHRIMP 4¼-oz. Tins ..... 3 FOR
MANDARINS 11 oz. 4 FOR
$1

SUN-BLEST CREAM or WHOLE KERNEL
CORN
3 23c 303 Tins 49c

SW SOLID PACK **TOMATOES**
4 303 Tins 89c
SW FANCY SWEET **YAMS**
3 303 Tins 89c

PILLSBURY REFRIGERATED
BISCUITS
3 12c Tubes 25c

STALEY SALE
SYRUP Pancake and Waffle....24-oz. Bottle 35c
CREME Hip-O-Lite Marshmallow . Pint Jars 2 FOR 49c
RINSE Sta-Puf .....Half-gallon Plastic 79c
STARCH Sta-Flo, Spray .....22-oz. Tin 65c

AMERICA'S FAVORITE BLEACHING
CLOROX
39c ½ gal. Plastic 33c

Libby's VIENNA **SAUSAGE**
2 4-oz. Tins 35c
Libby's PINK **SALMON**
No. 1 Tin 55c

Pillsbury
ANGEL CAKE
White Reg. 59c Pkg 39c

ROMA
EGG NOODLES
12-oz. Pkg. 29c

CHIFFON
TOILET TISSUE... 2 Roll Pkg. 25c
PAPER NAPKINS.. 60-ct. Pkg. 27c

KLEENEX FACIAL TISSUE
2 400-ct. Pkg. 49c

PACIFIC MISS
ARTICHOKES
6-oz. Jar..... 35c

COOKIE SALE
ABC PIC-A-MIX 24-oz. Pkg..... 59c
SUNSHINE KRISPY CRACKERS.....1-lb. Pkg. 29c
NBC HONEY GRAHAMS 1-lb. Pkg..... 37c

POMPEIAN
OLIVE OIL
Pint Tin 69c

Hawaiian
GOLDEN PUNCH
2 39c 46-oz. Tins 49c

CALGONITE
NEW AUTOMATIC DISHWASHER DETERGENT 47c 20-oz. Pkg. 29c

Westlake FOOD CENTER
Pizza-B-Q

PIZZA - BARBECUE HOURS:
DAILY 9 A. M. TO 7 P. M.
SUNDAY 9 A. M. to 6 P. M.
PHONE PL 5-7250

FREE! ONE PINT POTATO SALAD
WITH EVERY PURCHASE OF A
Piping Hot Bar-B-Q'd
CHICKEN
Total Value of Both: 1.84
WED. THRU SAT. ONLY
YOU PAY ONLY 1.39
NET WT. 1 lb.

HORS D'OEUVRES IDEA!
OUR OWN FANCY
DELECTABLE PIZZA

	Small	Medium	Large
CHEESE	.89	1.19	1.39
DELUXE	1.09	1.59	1.89

	Small	Medium	Large
Cheese & Sausage Cheese & Pepperoni Cheese & Anchovies Cheese & Mushrooms Cheese & Salami	99c	1.39	1.59

MEATY SMOKED
HAM HOCKS
Reg. 59c lb. 49c lb.
BONELESS FANCY COOKED
SLICED HAM
A Delicious Treat! 99c lb.

ALL PIZZA - BARBECUE SPECIALS ON SALE AT WESTLAKE FOOD CENTER ONLY

Westlake FOOD CENTER **LIQUORS**
DAILY 'TIL 10 P. M.
SUNDAY 9 to 9 PL 5-8510

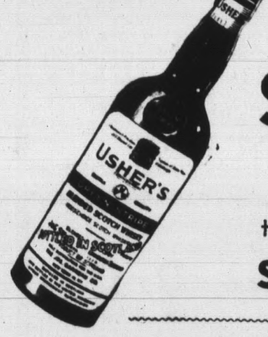

USHER'S SCOTCH
Special! Limited time only! SAVE $1
7.19 FULL QUART

BRAUHAUS LAGER BEER
Grocery or Liquor Departments
3 NON-RETURN QUARTS 1.00
CASE OF 24 CANS 2.88
6 12-oz. Tins 79c

BURGUNDY Christian Bros. .....Fifth 1.39

GROCERY PRICES EFFECTIVE WEDNESDAY, NOV. 11, THROUGH SUNDAY, NOV. 15

CENTER—SKYLINE PLAZA-

THE SPOT

AGED AND TASTY

STAR—SWIFT'S PREMIUM—OUR OWN SPECIAL TRIM AND SERVICE

STLAKE FOOD CENTER—SKYLINE PLAZA

SEEING IS BELIEVING!!!

IT IS POSSIBLE TO SELL QUALITY MEATS AT SUBSTANTIAL DISCOUNTS. THE PROOF LIES IN THE **FLAVOR, SATISFACTION** AND **EATING ENJOYMENT** IN EVERY SAVORY MOUTHFUL. OUR CUSTOMERS SAY, "KEEP IT UP!" **TRY US TODAY** FOR A TASTE TEST.

BOTH STORES INCLUDING
MEAT DEPTS.
OPEN
WEDNESDAY, NOV. 11
9 A.M. TO 6 P.M.

Notice!

We are desperately short of coins with which to make change at our registers. Will you help us out when you shop by bringing any "spare" coins you may have in your home?

SKYLINE PLAZA MARKET

250 SKYLINE PLAZA at WESTMOOR

DALY CITY

STORE HOURS:
Week Days—Mon. Thru Sat.
9 A. M. to 9 P. M.
Sundays, 9 A. M. to 6 P. M.

We Reserve the Right to Refuse Advertised Specials to Miners and Commercial Establishments.

SALE

SKYLINE PLAZA MEATS

PORTERHOUSE
TOP ROUND
T-BONE
PRIME RIB
89c Lb.

DISCOUNT

FANCY MARKET FILLET STEAKS.....lb. 1.49

SKYLINE PLAZA TRIM

ASTS

FANCY CROSS RIB
69c lb.

A 36% Discount

WESTLAKE QUALITY MEATS

HAMS

ARMOUR CANNED 3 lb. Tin **2.39**

STEAKS

FLORENCE Buttered Beef Frozen. 69c 12-oz. Pkg. **39c**

TURKEYS

NORBEST USDA Grade A Young Hens 8 lbs. to 26 lbs. **39c** lb.

Extra Fancy
CHUCK ROAST
Reg. 59c lb. **39c**
A 33% Discount

CHUCK STEAKS

Reg. 69c lb. Taste-tempting Bar-B-Q Delight A 43% Discount **39c** Lb.

BEEF Fresh Ground .....3 lbs. 99c
CHUCK Fresh Ground .....lb. 59c
ROUND Fresh Ground .....lb. 79c
MEAT LOAF Beef, Pork, Veal lb. 49c

MORTON FROZEN
POWDERED SUGAR or SUGAR & SPICE
DONUTS
4 39c 18-Count Pkgs. 1.00

HYGRADE'S FOREST BROOK BACON 1-lb. Cello Pkg. 45c
OSCAR MAYER ALL-MEAT FRANKS 1-lb. Cello Pkg. 49c
ARMOUR STAR PURE PORK SAUSAGE 1-lb. Roll 33c

CACHE VALLEY NATURAL **CHEESES**
SWISS, MILD CHEDDAR, MONTEREY JACK 7c OFF EACH PKG.

STOUFFER'S BBQ'D LEGS OF **CHICKEN**
Reg. 89c 10-oz. Pkg. **69c**

CAMPBELL'S FROZEN **SOUPS**
GREEN PEA w/HAM, CREAM OF POTATO 19c
CLAM CHOWDER, VEGETABLE BEEF, OYSTER, SHRIMP, OR SNAPPER SOUPS 33c

SUNNYLAND FRESH PURE **ORANGE JUICE**
Giant 48-oz. Bottle
FULL QUART 49c **69c**

FLORENCE FROZEN LUNETTE OR **TORTELLINI**
Reg. 1.39 1-lb. Pkg. **79c**

Banquet
CREAM PIES
Reg. 49c Pkg. **29c**

WHOLE SUN FROZEN **ORANGE JUICE**
3 6-oz. Tins 59c

CAL-IDA FROZEN FRENCH FRIED **POTATOES**
10 19c Pkgs. 1.00

ORANGE CONCENTRATE **ORANGE NIP**
7 27c 6-oz. Tins 1.00

Carnation BRENTWOOD **ICE CREAM**
1/2 GAL 59c
All Flavors
RICH'S WHIP TOPPING 39c

DINNERS

BANQUET FROZEN Reg. 59c Pkg. All Varieties **39c**

ANGEL FOOD FROZEN CHOPPED **ONIONS** 29c 12-oz. Pkg. **10c**

RICH'S FROZEN COFFEE COMPLEMENT **COFFEE RICH** Pint Carton **25c**

Libby's FANCY **VEGETABLES**
Peas, Chopped Broccoli, French Fries, Ripple Potatoes, Cut Corn, Cream Corn, Peas & Carrots, Leaf or Chopped Spinach, Butter Beans, Zucchini, Squash
6 Pkgs. 99c

Libby's FANCY **VEGETABLES**
Broccoli Spears, Cauliflower, Mixed Vegetables, Cut Green Beans, French Beans, Italian Beans, Lima Beans
5 Pkgs. 99c

Libby's TASTY **POT PIES**
3 Reg. 29c 8-oz. Pkgs. 49c

Libby's JUICE **DRINKS**
10 6-oz. Tins 1.00

RIVER VALLEY FROZEN GRAPE **JUICE** 5 6-oz. Tins 89c

RIVER VALLEY FROZEN **MELON BALLS** 12-oz. Pkg. 19c

Westlake FOOD CENTER

GARDEN FRESH **PRODUCE**

SKYLINE PLAZA MARKET

APPLES

Extra Fancy Jonathans 4 lb. bag **29c**

Fresh, Brown **MUSHROOMS** Cultivated 59c lb

CRANBERRIES Ocean Spray .....2 1-lb. Pkgs. 45c
SWISS CHARD Large, Green Fresh Bunches 2 FOR 19c
TOMATOES Ripe, Firm, For Slicing .....lb. 19c
LETTUCE Butter Crisp Fresh Heads..... 2 FOR 15c

PRODUCE, MEAT AND BARBECUE SPECIALS EFFECTIVE WEDNESDAY, NOV. 11, THROUGH SATURDAY, NOV. 14

Sugar 'n' Spice

By Nell Norton

JUDGING BY the nice response to the column recently that featured a complete menu and plan for preparing the meal, it seems like a good idea to do it again. We all have had the experience of buying our meat and then standing absent mindedly wondering what to serve with it. Frozen vegetables in great variety make that selection simple — but what else? Here is a menu for a meal featuring spare ribs:

MENU
Baked Spareribs
Fluffed Sweet Potatoes
Tomato and Lettuce Salad
Pink Velvet Pie

In preparing this menu, you start at the bottom and get the dessert made and chilling in the refrigerator early in the day. The crust of this pie is made with cereal, which takes the trouble out of making a crust. For it is already baked to a golden color and all you have to do is blend the ingredients and press into a baking dish and bake long enough to set the crust.

PINK VELVET PIE
1 pkg. strawberry gelatin
½ cup hot water
¼ cup lemon juice
¼ cup sugar
1 large can evaporated milk
1 tsp. lemon rind, grated

Dissolve gelatin in hot water. Add lemon juice and sugar and let stand while you whip the evaporated milk. (Note: evaporated milk will whip beautifully if you pour it into a refrigerator tray and set it in the refrigerator long enough for ice crystals to form around the edge.) Whip the evaporated milk to a stiff froth. Add gelatin mixture to this and continue whipping until a stiff peak is formed. Stir in lemon rind. Pour into cooled pie shell and top with remaining crumbs. Chill about four hours or until firm. Serves 6 or 8.

CRUST
4 Cups corn flakes, crushed
¼ cups melted butter
¼ cup sugar

Prepare crust; combine corn flake crumbs, sugar and butter; mix well. Press evenly over bottom and sides of buttered nine-inch pie plate. Bake in 375-degree oven for five minutes.

★ ★ ★

NOW YOU ARE way ahead. When you start making dinner, the dessert is ready and waiting in the refrigerator. And this dinner is nice in that it is baked and requires little or no watching. The spareribs go in first since they require two hours of cooking and the potatoes require about an hour.

BARBECUED SPARERIBS
2 sides of spareribs
2 medium onions
½ cup catsup
1 cup water
½ tsp. chili powder
1½ Tbsp. Worcestershire sauce
2 Tbsp. vinegar
1 tsp. salt
1 Tbsp. brown sugar
1 tsp. dry mustard

Cut the spareribs into serving pieces. Combine the catsup, water, chili powder, Worcestershire sauce, vinegar, salt, brown sugar and mustard. Place a layer of ribs in roasting pan. Slice onions over them and cover with half of sauce. Repeat layers. Cover pan and bake in 325-degree oven for two hours. Uncover the last half hour for the ribs to brown.

☆ ☆ ☆

WE ALL BAKE potatoes but do you often bake sweet potatoes? I must confess I don't use them as often as I did when I lived in the south where we served them just plain with a pat of butter adding richness. This recipe gives the added dash of French dressing and sour cream and makes a different and delicious dish.

FLUFFED SWEET POTATOES
4 medium sweet potatoes
2 Tbsp. French dressing
2 Tbsp. sour cream
½ tsp. salt
¼ tsp. pepper

Preheat oven to 350-degrees. Scrub and dry potatoes. Bake 45 minutes or until tender. Cut slice from top of each potato. With a spoon, scoop out potatoes (being careful not to tear the outside shell) and mash well. Whip in the salad dressing, sour cream, salt and pepper. Spoon potato stuffing into each shell, rounding slightly. Brush with melted butter or margarine and return to oven for an additional 15 minutes.

☆ ☆ ☆

IF YOU HAVE the time and wish to, you can make your own French dressing, which is simple, or use your favorite brand from the grocery shelf. Here is a basic recipe for French dressing.

FRENCH DRESSING
1 clove garlic (optional)
1 cup vinegar
2 tsp. dry mustard
1 tbsp. sugar
1 Tbsp. salt
1 tsp. paprika
½ tsp. pepper
2 cups salad oil

Method: If using garlic, soak it in vinegar a half hour before mixing the dressing. Mix dry ingredients together and place in a covered jar or bottle. Remove garlic from vinegar and add vinegar to dry ingredients. Pour on the oil slowly. Place in refrigerator until ready for use. Just before serving, shake vigorously to blend well.

This dressing, which adds tartness and interest to your baked potatoes, can be served over your lettuce and tomato salad.

Book Review Series to Be Held at Judea

The Sisterhood of Temple Judea will sponsor a series of four book reviews, starting next Wednesday morning. Rabbi Herbert Morris will participate.

The first review will be of Marjorie Duhan Adler's book, "A Sign Upon my Hand." Coffee will be served at 10:15 a.m. in Fellowship Hall and the reviews will begin at 10:45.

Tickets for the series are available from Mrs. Ronald Cohn at 40 Larkspur Avenue, Daly City.

Jobies Plan Annual Fete

Jessica Scholtz, daughter of Mr. and Mrs. Herman Scholtz of Daly City, will be the honored senior princess of Bethel 107, International Order of Job's Daughters "Autumn Dinner" on Friday, November 20, at George Washington Masonic Temple in San Francisco.

Miss Scholtz' committee will consist of Bernal Kaiman, Beth Kaiman, Dianne Allen, Jeanne Brooks, Gail Carden, Janice Darling, Ilona Diffloe, Joan Sandstrom, Karen Sloper, Karen Nichols, Linda Sandstrom, Dagmar Mattos, Anita Gaylord, Mona Naipo and Marilyn Moore.

Game Night Set by Guild

The Holy Angel's Guild will hold a "Games Night" Friday, November 20, at 8 p.m. in the parish hall of the church.

Admission to the festivities, raise funds for fashion show expenses, will be $1.

According to Chairman Maryhelen Nightengale, games should be brought by the participants.

Door prizes will be given.

DON'T WASH FISH

Never wash fish fillets under cold running water; just wipe with a damp cloth.

Step Right This Way!

SIX PROMINENT Pacifica artists will open their homes and studios to a benefit tour Sunday. Opening a symbolic door to the tour is Mrs. John Gould while Mrs. Oliver Payton, center, holds a poster advertising the event and Mrs. Dean Gatton looks on. The women are members of Tau Gamma Chapter of Beta Sigma Phi, sponsors of the tour. (Post-Times Photo)

Pacifica Artists to Open Homes for Benefit Tour

Six well-known Pacifica artists will open the doors to their homes and studios Sunday afternoon for a benefit tour, beginning at 1.

The tour is sponsored by Tau Gamma Chapter of Beta Sigma Phi Sorority. Proceeds will be added to the chapter's philanthropic fund.

Artists participating will be: Larry Kempher of Dal-Pac Gallery at 94 West Manor Drive; Keith Kratz of 627 Miller Avenue; Ann Eckels of 1052 Crespi Drive; Lillian Neathery of 1015 Monte Verde Drive; Otis Strong of 1196 Galvez Drive and Mr. and Mrs. Peter Hegedus of 1688 Rosita Road.

Refreshments will be served throughout the afternoon at the Eckels home.

Tickets may be obtained from Mrs. Carmel Payton, president of the chapter, at 1189 Alicante Drive, 359-4556.

They also will be sold Saturday in front of the W. T. Grant Store in the Linda Mar Shopping Center and Sunday in artists' homes.

Harvest Ball Is Scheduled

More than 3,000 persons are expected to attend the Ninth Annual Golden Harvest Ball, planned by Central California B'nai B'rith Councils for Saturday evening at the Sheraton Palace Hotel in San Francisco.

Mrs. Norman Stone of 99 Huntington Drive, Daly City, is the secretary of the Harvest Ball Committee. The event is B'nai B'rith's biggest annual fund-raising event.

Flower Friends Plan Meeting

The Pacifica Flower Friends Garden Club will meet at 8 p.m. next Wednesday in the Pacifica Moose Hall in the Vallemar area of Pacifica.

Martha Van Ness will discuss cactus and succulents. Members of the Crestmore Garden Club will be guests. Hostesses will be Betty Sims and Bonnie Harriman. They will be assisted by Lillian Blackburn, Doris Beaumont and Edith Doyle.

'Holiday Tea' Is Scheduled

The Women's Society of the Wesley Methodist Church in Daly City will hold its Second Annual "Holiday Tea" on December 12 from 1 to 4 p.m. at the Temple Methodist Church in San Francisco.

The tea will feature entertainment, refreshments and many gift items for sale. Tickets will be available at the door. The charges are adults, $1, children 5 to 12, 50 cents, and children under 5 free.

Mrs. John Morton is chairman of the bazaar.

Skyline Women To Hear Talk

The Skyline Chapter of B'nai B'rith Women will hold a meeting Tuesday, 8 p.m., at the Lake Merced Sports Center.

Mrs. Helen Silvius, executive secretary of the Volunteers Auxiliary for the Youth Guidance Center, will show slides and give a talk on probation and Juvenile Court and the role of the Volunteer Auxiliary.

Arrangements for the evening have been made by Mrs. Seymour Zins, program chairman. Refreshments will be served. Transportation may be arranged by calling Mrs. Robert Stein at LO 4-6260.

Cake Decor Is Y-Wives Topic

Mrs. Laura Bazzy will give a demonstration on Christmas cake and cookie decorating to the Y-Wives of San Mateo County tomorrow at 9:30 a.m., in the fellowship room of St. Martin's Episcopal Church in Daly City.

The demonstration is a preview of a class on cake decorating that is being offered by the YWCA. Mrs. Bazzy will teach.

Child care is available for a fifty cent fee.

Ursuline Guild To Hold Meet

Mrs. George Carli will preside at the regular meeting of the St. John's High School Ursuline Guild at 8 p.m., today in the school auditorium.

A Church of the Nativity priest will instruct the membership on the New Liturgy.

'Holly Daze' Is Fashion Show Theme

Bethel 198, International Order of Job's Daughters in Daly City, will present its holiday fashion show, "Holly Daze" Friday at the Crocker Masonic Temple at 17 Hillcrest Drive from 2 to 4 p.m.

Fashions will be provided by H. Liebes of Westlake. Mrs. Jeanette Parkison is fashion coordinator.

Members of Bethel 198 who will model are Scharel Battaglia, Sandra Campbell, Diana Cloutier, Janet Cuniberti, Frances Dillon, Yvonne Felch, Janet Hamilton, Phyllis Harris, Fredrica Dlemm, Marjorie Long, Sharon McGowan, Lynn Parkison, Chris Wigton, Susan Straight, and Karen Miller.

Mothers modeling in the show will be Mrs. Jean Cuniberti, Mrs. Ginger Straight and Mrs. Fern Jacobson.

Janice Keith will be commentator.

Workshop Party Is Scheduled

The Sisterhood of Temple Judea will hold its annual Chanukah Workshop and Latke Party tomorrow in Fellowship Hall in the temple.

Mrs. Herbert Morris and Mrs. Harold Wachter will be chairmen. Members will present displays, decorations and original ideas that can be utilized in homes of members.

The "Latke" is a potato pancake that is eaten by Jews at this time of year. The holiday of Chanukah commemorates the first battle by the Jews for religious freedom.

B'nai Israel Festival Set

A variety of canned goods, wearing apparel and household goods will be sold at a Chanukah festival to be sponsored by the Sisterhood of Congregation B'nai Israel Sunday in the Lake Merced Boathouse.

Further information may be obtained from Mrs. Gary Kroner of 214 East Market Street, Daly City, PL 5-8936.

Woodlawn Memorial Park

An Endowed Care Cemetery For All Faiths

THE "BEFORE NEED PLAN"
The ownership of Memorial property, purchased in advance of the actual need, does not shorten life by even a moment, but tends to prolong life through the sense of peace which comes to one's consciousness of a duty well done.

"You will never know what a satisfaction I felt in not having to make arrangements after my husband passed on. Your BEFORE NEED program should be more widely advertised."

.The above was expressed voluntarily.)

"BEFORE NEED ARRANGEMENTS" can be made on a time payment basis to suit your convenience without interest or carrying charges.

Colma, Calif. • PLaza 5-1727 • Inc. 1864

The Pillars of Peace, Security, Loyalty and Fidelity

COLUMBARIUM
MAUSOLEUM
URN GARDEN
CREMATORY
CEMETERY

Advice to the Public

From your friendly shoe retailer of 40 years experience. Don't be misled into buying cheaply made footwear. You have only one pair of FEET. Take good care of them. Buy only well-known BRANDS.

THE STANDARD SHOE MART is famous for Quality Footwear at Lowest Prices.

OSCAR BRANDSTETTER

300 EL CAMINO, MILLBRAE
THE STANDARD SHOE MART
IS
EXTENDING FOR ONE WEEK
ITS
CLOSEOUT SALE!
12,000 PAIRS OF
MEN'S, WOMEN'S AND CHILDREN'S
FIRST QUALITY SHOES FIRST QUALITY

WOMEN'S
DELMAN
PALIZZIO
RED CROSS
REG. 16.95
$3.95 PR.

MEN'S
NUNN BUSH • ROBLEE
EDGERTON
Now $5.95 Pr.
REG. 14.95

U.S. MADE TENNIS & CANVAS SHOES
MEN'S • WOMEN'S • BOYS'
REG. $4.95
Now $1.45 PR.

Blue Denim and All White

CHILDREN'S
EDWARDS • DR. POSNER
WEINBRENNER
REG. 6.95
Now $1.95 Pr.

WOMEN'S FLATS
FRENCHIES
GERWINETTES
MARK ANGELOS

$10.95 Value..... NOW $2.95 Pr.

CHILDREN'S
RUBBER BOOTS
MADE IN U.S.A.
Small Children Sizes Only
REG. 4.95
Now $1.45 Pr.

CHILDREN'S
RED, BLUE, AND WHITE
TENNIS SHOES
MADE IN THE U. S. A. BY CONVERSE
REG. $2.95
NOW..... $1.45 Pr.

STANDARD SHOE MART
FIRST
Quality Shoes for the Entire Family
300 EL CAMINO REAL OX 7-4014 MILLBRAE
Use Your BankAmericard
HOURS: DAILY 9 TO 9—MONDAY THRU FRIDAY
SATURDAY 9 to 6:30—SUNDAY 10 to 6:00

Louanne's Datebook

By Louanne Heath

THIS IS THE WEEK to begin getting ready for the holidays and local groups are eagerly awaiting the opportunity to help you find the right little gift for that special problem on your shopping list or to help you decide on just the perfect gown for those parties you'll be attending.

To start things off, don't miss the Westlake Senior Citizen's bazaar in the social hall of the Community Baptist Church from 10 a.m. until 6 p.m. today. Members of this organization have been sewing, painting, knitting and crocheting for weeks and weeks in order to present a wide selection of beautiful handicraft. Many items are ideal for gifts and all would be marvelous additions to any wise shopper's own linen closet.

A special treat will be the tasty tidbits on the home bake shop table—the very thing to please the palate of a gourmet friend—give a lift to your own menu this evening.

Members of the Senior Citizens invite everyone to drop by the church, located on Elmwood Drive at the corner of Southgate, and browse through the selection on display.

☆ ☆ ☆

HAVING BEEN wise and done a part of their shopping early at the bazaar, the ladies should not feel guilty about taking an afternoon off to consider their own wardrobes and dream a little of new frocks and furs.

Many of Daly City's social and civic leaders will be among the gathering at the South San Francisco Elks Club tomorrow afternoon for the Fall Fantasy Fashion Show and Luncheon sponsored by the North Peninsula Circle for the Florence Crittenton home.

A quick survey of the guest list reveals the names of wives of four city councilmen: **Mrs. Edward Dennis, Mrs. Micheal DeBernardi, Mrs. Al Polonsky** and **Mrs. Bud Lycett. Mrs. Paul Hupf,** wife of the city attorney, also will be on hand. Notable out of town guests will include **Mrs. Robert Tour, Mrs. Jerrold Kingsley** and **Mrs. August B. Rothschild,** all members of the Board of Directors of the Florence Crittenton Home. Accompanying them will be **Mrs. Helene Nemschoff,** Volunteer Service Coordinator and **Jean Bolton,** the executive director of the home.

"Guys and Dolls" will be the theme of the show and **Dan Dailey,** star of the Hyatt Music Theatre production of the play of the same name, will be the fashion commentator. According to **Mrs. Emily Freedman,** general chairman of the afternoon, **Jane Winthrop,** fashion editor of "San Francisco Magazine" and one of the Bay Area's top fashion commentators, has done a little coaching to prepare Dailey for this task tomorrow.

So much interest has been expressed in the water color donated to the Circle by **Shirley Yudkin,** the former local artist who designed much of the interior of Temple Judea, that it has been withdrawn from the list of door prizes and will be sold instead at a silent auction.

Mrs. Michael Orlick, chairman of the models, has announced that two members of the San Francisco Auxiliary will be modeling in the show. They are **Mrs. James Oliver** and **Mrs. Donald Simon.** Localites who will also model are **Mrs. Robert O'Neil, Mrs. U. R. Kendree, Mrs. Edward Odenthal, Mrs. Theodore Tronoff, Mrs. Charles Poggio, Mrs. Warren Hutchins, Mrs. Frank Ingalls** and **Mrs. Eugene Crandall.**

Requests for tickets have been coming in from as far away as San Jose where **Mrs. Frank Rodriguez** heard about the show and wrote for four reservations. It is still not too late. Call Mrs. Odenthal at PL 5-7646 or **Mrs. William Jabin** at PL 5-2949, and reserve your tickets now.

Incidentally, Mrs. Freedman expressed gratification for all the calls from volunteer pianists responding to her plea last week. **Mrs. Janet Holden** was the first to reach the committee with her offer of assistance and will provide the musical background to the fashion parade.

☆ ☆ ☆

A BIT OF MYSTERY surrounds the next meeting of the Pacifica Branch of the Federated Women's Club, according to publicity chairman **Jean Silverman.**

Vice president **Florence Lorenz** will present a surprise guest as the principal speaker for the evening, Mrs. Silverman reports. The meeting will be held on Tuesday evening in the all-purpose room of Terra Nova High School at 8. Also on the agenda is the installation of new members.

Mrs. Silverman requests that all members mark their calendars and reserve the date of December 15 for the annual club Christmas party.

☆ ☆ ☆

SORELY MISSED by all their Pacifica friends are **Mr. and Mrs. Bernard Torres** and their four children.

The Torres family left last week to make their home in Fresno where Bernard will manage a local radio station.

☆ ☆ ☆

MR. AND MRS. HENRY W. CHANDLER of Westlake became the grandparents of twins last month when their daughter, **Mrs. James Frye** (Carol Chandler), gave birth to **Julie Ann** and **Danny James** in Redwood City's Sequoia Hospital. The twins have an older sister, **Debbie,** who is a year and seven months old.

Mrs. Frye, who is a nurse at Sequoia Hospital, graduated from Jefferson High School, San Mateo College and the Mt. Zion School of Nursing. The proud father of the twins attended San Mateo College and is employed by Berkeley Farms.

☆ ☆ ☆

WELCOMED HOME from a month of meandering about the state of Texas were **Mrs. Cora Smith** and **Mrs. Bertha Martin** of Colma.

Mrs. Martin, a native of Texas who has been making her home here for the past five years with her daughter and her family, **Mr. and Mrs. John Arnott,** was tour director. The two visited Flagstaff, Arizona, Ft. Worth, Waco, Austin, San Antonio, The Alamo, Ft. Sam Houston, Corpus Christi, Houston, Texas City, Galveston, and El Paso, Texas; Juarez, Mexico, and Los Angeles.

Visits with relatives and long-time friends of the Martin family highlighted the trip, which saw the two women attending picnics, barbecues and even doing a bit of fishing.

Mrs. Smith, the mother of **Mrs. John Williams,** has resided with her daughter and son-in-law in Colma for the past 16 years.

☆ ☆ ☆

MEMBERS OF the Mary's Help Hospital Guild are making preparations for their annual Christmas Boutique Sale to be held in conjunction with their monthly meeting workshop on November 20 in the hospital staff room commencing at 10 a.m.

The sale will feature numerous holiday items made by guild members—beautiful Christmas trees for table decorations, decorated soaps and candles and angels suitable for mantel, table and door decorations. They will be sold to help add to the beauty of the holiday season to your home.

Proceeds of the sale will be contributed to the new hospital's building fund.

Outwitting Friday the 13th

WORKING on props to be used in a "beat the jinx" carnival program are these members of the Christopher Columbus P-TA, left to right: Donald Esponoza, Gloria Jeffcoat and Mrs. Esponoza. The carnival will be held from 5 to 9 p.m. Friday in the school multi-use room.

(Post-Times Photo)

'Beat the Jinx' Theme Chosen

"Beat the Jinx" is planned for Friday the 13 at the Christopher Columbus P-TA Annual Carnival.

The fun will all take place in the school multi-use room from 5 to 9 p.m.

Mrs. Heyward Jeffcoat, chairman of the affair, said that every player will be a winner. Two dozen booths offering new and different as well as familiar games will be offered.

Mrs. George Marshall will be in charge of the cake booth. The white elephant booth, with Mrs. Sidney Olriksen in charge, will offer a wide selection of both new and used merchandise.

The kitchen will be staffed by Mrs. Robert Henry and her crew.

The affair is open to the public.

Edison Plans Drug Traffic Movie, Talk

"The Hidden Enemy," a color film dealing with the evils of drug traffic will be shown at a meeting tomorrow at 7:30 p.m. in the multi-use room of the Thomas Edison P-TA.

Inspectors Herbert Lee and Charles Wettstein of the narcotics bureau of the San Francisco Police Department will be present to discuss the problem and answer questions of interested parents.

According to Mrs. Robert Woodworth, program chairman, the film is adult fare and children will not be admitted.

Parents will have an opportunity to view Thanksgiving art by Thomas Edison first grade students and enjoy refreshments served by the first grade room mothers.

FDR to Hold Second Meet

The Franklin Delano Roosevelt School P-TA will hold its next meeting at 8 p.m., November 19 in Christopher Columbus School.

At its first meeting of the fall season, more than 200 parents attended an open house program and met the school's teachers and staff.

Refreshments were served in the school office by Mrs. Beverly Tuohy, P-TA president; Mrs. Nancy Voss, ways and means chairman and Mrs. Elaine Blair, hospitality chairman.

Ortega Plans Dinner, Movie

The Ortega School P-TA will sponsor a dinner and movie Saturday in the school's multi-use room.

A spaghetti dinner will be served at 5:30 p.m. and the movie, "Treasure Island," a Walt Disney film, will be shown at 7:30.

Westview P-TA Leaders Lauded

Two Westview P-TA leaders have been named Volunteers of the Month by Pacifica's Park, Beach and Recreation Commission.

Margaret Dailey of 407 Heathcliff Drive, P-TA recreational director, and Mrs. Arnold Rowell of 431 Heathcliff, president of the parent-teacher group, were commended for recreational activities sponsored by the Westview organization.

P-TA Activities

Yule Dinner, Game Slated

Plans are being made for the annual Christmas dinner and basketball dinner to be sponsored by the Westmoor High School P-TA.

The program will be held Saturday, December 5, in the school. Dinner will be served in the cafeteria from 5 to 7:30 p.m. The basketball game will start after the dinner.

The high school band, including some parents as musicians, will entertain in the gymnasium between 6 and 7 p.m. Christmas table decorations will be sold.

Admission prices will be $1.50 for adults and $1 for children under 12 years old. Tickets may be obtained by calling PL 5-3210, PL 5-8910 and PL 5-0799.

LOWELL JENNINGS, guidance counselor for the Jefferson Elementary School District, will be a commentator tomorrow at the Westlake School. Following a play, "Eye of the Hurricane," a drama of a child in conflict with his environment, Jennings and a representative from the Family Service Agency will discuss implications o fthe play and answer questions from the audience.

Olympia Maps Second Meet

The Olympia P-TA will hold its second meeting of the semester at 8 p.m. tomorrow in the multi-use room of the school.

The speaker will be Mrs. Helen Cordell, art consultant for the Jefferson Elementary School District. She will discuss the art program in the school and district.

Serving refreshments at the meeting will be Mrs. Barbara Ahren, Mrs. Breitta Spirz, Mrs. Betty Seeley and Mrs. Trude Fineman.

Brown to Hear District Aide

Dr. Vinton Stratton, assistant superintendent of the Jefferson Elementary School District, will address a meeting of the M. Pauline Brown P-TA at 7:30 p.m. tomorrow in the school.

His topic will be: "Programming in the School District."

Holiday Theme

The Sisterhood of Temple Judea will meet tomorrow at 8 p.m. Theme of the evening will be Chanukah.

A holiday workshop will be conducted and the Judaic Gift Shop will be open for the purchase of any holiday supplies.

Vista Grande Maps Dinner Of Spaghetti

The Vista Grande P-TA will host a spaghetti dinner Tuesday in the multi-use room of the Colma School from 5:30 to 7 p.m.

Mrs. Hubert Meirowsky will be chairman of the event and has enlisted the aid of the executive board members to help prepare and serve the dinner.

The menu will consist of Italian spaghetti, salad, French bread, coffee, tea or milk and cake.

Adult tickets will cost $1.50 for all you can eat. Children under 12 will cost 50 cents.

Novelty table decorations with the theme of the coming holidays will decorate the tables and will be sold by members of the executive board.

Following the dinner, entertainment will be provided by the students of Vista Grande in a "Talent Show."

Tickets may be obtained by calling ticket chairman Mrs. Milo Loveless at PL 5-5227 or Mrs. Joseph Lopez at PL 5-6426.

Dr. Gerveitz Will Speak At Meeting

Dr. Howard Gerveitz, director of the North County Mental Health Center opening in Westlake in December, will be the guest speaker at a meeting Monday of the Jefferson School District Council of P-TAs.

The meeting will be held in the district office at 101 Lincoln Avenue in Daly City at 9:30 a.m.

In view of the imminent opening of the center, the general meeting will, as a community service, be open to all interested individuals, whether or not they hold P-TA membership cards.

Dr. Gerveitz will briefly describe the center, its funcitons and facilities and then answer questions from the audience.

AAUW Meet Is Changed In Pacifica

The Pacifica Branch of the American Association of University Women has changed the day of the November general meeting because of the Veterans' Day holiday today.

The meeting will be held tomorrow at the Vallemar School faculty room at 8 p.m.

Mrs. Ralph Adams, area chairman for education, will initiate a study of "Social Education" by presenting four films.

A branch study group plans to investigate the field of social education and make educational materials available during the coming year.

The group will also hold a brief discussion of local plans and problems for school unification.

Hostesses for the evening are Mrs. Fred Ayilez, Mrs. Paul Eckels and Mrs. Vincent Rafello.

Mercy Ball Is Planned

The Westlake Catholic Women of Our Lady of Mercy parish will hold their 11th annual Mercy Ball Saturday evening at the Green Hills Golf and Country Club.

Mrs. Philip Glebow is chairman of the program. She will be assisted by Mrs. Frank Ingalls. Mrs. Jack Irvine is in charge of decorations.

Reservations are being taken by Mrs. Francis Clifford, PL 5-1832, and by Mrs. Frank Lawson, PL 5-2116.

Women to Hold Holiday Bazaar

The Episcopal Churchwomen of St. Martin's Church will hold a holiday bazaar with the theme, "Ye Olde Country Store," from 12:30 to 9 p.m. Saturday in the church at 777 Southgate Avenue, Daly City.

A spaghetti dinner will be served in connection with the sale. Reservations may be obtained by calling Mrs. Kenneth Brugge, bazaar chairman, at PL 5-3261.

Sodality Will Hold Cake Sale

The Sodality of Our Lady of the Assumption of St. Thomas More Church will conduct a cake sale Sunday in the school library.

Homemade cakes, cookies and cupcakes will be on sale after each mass in the church that day.

FAMILY LIFE OF NORTH COUNTY

DALY CITY — PACIFICA — COLMA — SOUTH SAN FRANCISCO

Bridge Tourney Set by Society

The Altar Rosary Society of the Church of the Good Shepherd in Pacifica is planning to sponsor a bridge tournament.

The tournament will be open to all. Registrations are now being taken for couple's group, women's group and men's group.

Cash prizes will be awarded and more information may be obtained by calling Mrs. Gordon Cooper at 355-5413.

The tournament will last for six months with all games being played in private homes.

YOU'RE A FASHION-BRIGHT GAL WITH SINGER® FABRICS

Tweeds and plaids are top fashion this year, And at SINGER you'll find what you like. Choose the newest Fall colors—all right here For your sewing and wearing delight!

from $3.98 yd. 54" wide

A West German import is this cotton suede, With a soft, supple feel—luxurious nap. Water-repellent, too, it's really top grade, Make a skirt, jacket and matching suede cap!

SINGER Suede Cloth $1.98 yd. 36" wide

AND REMEMBER— You'll find buttons and zippers in colors galore... Plus notions and patterns at your SINGER store!

SPECIAL! CONCORD'S GAY GEMINI PRINTS

- THE NEAT VILLAGER LOOK FOR ALL AGES
- EASY CARE
- 100% COTTON—45" WIDE

REG. 98c PER YARD 3 YDS $1

What's new for tomorrow is at SINGER today!

SINGER SEWING CENTERS

*A Trademark of THE SINGER COMPANY Listed in phone book under SINGER COMPANY

45 WESTLAKE MALL WY 2-3890

OPEN WEDNESDAY AND FRIDAY NIGHTS 'TIL 9

SINGER CLEARANCE! SEWING MACHINES!

We took 'em in trade! Put 'em in top condition! You take 'em away at BARGAIN PRICES!

Zig-Zag and straight stitch models, consoles, portables and a few desk models! Various makes. Many late models! Stock limited! First come, first served!

Portables FROM 9.88

Consoles FROM 14.88

Zig-Zag FROM 38.88 MODELS

*A Trademark of THE SINGER COMPANY SINGER SEWING CENTER Listed in phone book under SINGER COMPANY

OPEN WEDNESDAY AND FRIDAY NIGHTS 'TIL 9

45 WESTLAKE MALL WY 2-3890

CUSTOM CARPET by Bigelow

- ANY COLOR
- ANY SIZE
- ANY SHAPE
- ANY WIDTH

SEAMLESS TO 32 FEET

"MORE FOR YOUR CARPET DOLLAR"

THE RUG MEN

2750 Junipero Serra Daly City PL 5-5840

Divine Services

AND CHURCH ACTIVITIES OF DALY CITY, COLMA, PACIFICA AND SOUTH SAN FRANCISCO

Seacliff to Hear Concert By Miss America Finalist

SUZANNE JOHNSON
To Offer Concert

Suzanne Johnson, finalist and talent winner in the 1959 Miss America Pageant, will present a free sacred concert Sunday night at Seacliff Community Church at 50 Northridge Drive, Daly City.

The mezzo-soprano will present a varied program, ranging from sacred classics to Negro spirituals.

The concert will begin at 7:30 p.m. The College and Career Fellowship will honor Miss Johnson at an informal reception after the program.

A soloist with Fred Waring and the Pennsylvanians, Miss Johnson has presented sacred concerts in churches throughout the United States since 1960.

She recently recorded an album of sacred music and sang in 1959 at the White House before American and Russian dignitaries.

Miss Johnson graduated with a bachelor of music degree, summa cum laude, from Augustana College in Rock Island, Ill.

12 Laymen To Conduct 2 Services

Twelve laymen will lead worship services at Our Redeemer's Lutheran Church in South San Francisco Sunday. The services will be at 9:45 and 11 a.m.

The laymen will conduct the services, read the prayers and scriptures and deliver a sermon entitled: "The Dauntless Warrior . . . Able to Stand."

These men will participate in the 9:45 a.m. service: John Holmlund, Keith Leroy, Reinhold Peterson, Larry Kukla, Dennis Kaiser and Wilburn Harper.

These men will participate in the 11 a.m. service: Ed Holm, Robert Burgess, Lyle Gibson, Ed Frink, Marvin Tarbox and Herbert Werner.

The Rev. Irvin Tweet, pastor of Our Redeemer's, said the laymen's service each fall has become a well-received event.

Baptists Plan Potluck Dinner

Westlake Community Baptist Church will hold a potluck dinner tomorrow evening and its Annual Fellowship Dinner Thursday evening, November 19, at the church.

Because of the end of daylight saving time, Sunday evening services are now being held again at 7 p.m. The Youth Choir meets at 5:30 p.m. A choir rehearsal will be conducted at 8 p.m.

Temple Judea Plans Auction

Temple Judea will hold its first annual Harvest Night Auction November 28 at 7:30 p.m. at the Temple on Brotherhood Way.

Persons with any "White Elephants" that are salable or persons wishing to work on the sale may contact Phil Segal at UN 1-0758.

Items to be sold range from dinner at Paoli's to television sets and fine bone china.

The auction is open to all. A free buffet and drawing will be held.

Special Bible Talks Slated

Special Bible talks, conducted by Gladys Miller and Joyce Porteous are being held in the Sharp Park Veterans of Foreign Wars Hall on Paloma Avenue in Pacifica at 7 p.m., Sundays.

The services are non-sectarian and open to the public. Another service is held on Wednesdays noon to 1:30 p.m.

FLOWER POT BROKEN

Georgia Long of 177 East Vista Avenue, Daly City, reported to police last week that someone had broken a flower pot in front of her home.

Marks Will Head Unit

William Marks, presiding minister of the Daly City Congregation of Jehovah's Witnesses, has been appointed to organize and direct the literature department at the circuit assembly of Witnesses November 27 to 29 at the Scottish Rite Auditorium in San Francisco.

The department is one of 21 that has been organized to care for convention needs. They are will be manned by volunteer workers.

More than 2,000 Witnesses are expected to attend.

Rev. Betts Plans Talk

"What Is a Church Building?" will be the topic of a sermon to be delivered at St. Martin's Episcopal Church at 10 a.m., Sunday, by the Rev. Dr. Darby W. Betts, chairman of the Episcopal Diocesan Commission on Art and Architecture.

Reverend Betts is rector of St. Paul's Church in Oakland. Until last month, he was archdeacon of the Diocese of California.

Bridge Classes Being Conducted

Ernest W. Rovere, a well-known contract bridge personality and the first person in Northern California to achieve the rank of life-master, is teaching a weekly class in bridge Tuesday nights at Temple Judea.

Classes begin at 7:30 p.m. in Fellowship Hall in the temple. Rovere earlier this year was termed "best teacher in the West" by an official bridge publication.

WINDOW BROKEN

William Lagomarsino of 7100 Mission Street, Daly City, reported to police last week that someone had broken a plate glass window at 7064 Mission Street.

CALL FOR THE
Karpet-Kare®
MAN...
He'll Come Running
To Clean Your Carpet
• In One Day
• Right In Your Home

He will do it quickly—expertly—to your complete satisfaction.
Wait 'til you hear how inexpensively it can be done!
THE RUG MEN
2750 Junipero Serra
Daly City
PL 5-5840

FREE ELECTRICAL CHECK UP . . .
LIVE BETTER — ELECTRICALLY!
FREE ESTIMATES
220 VOLT WIRING
Reddy RECOMMENDED Dealer
Call us to replace skimpy out-of-date wiring and get top housepower for your appliances and lighting.
"PROGRESSING WITH HOME AND INDUSTRY"
KENNEDY ELECTRIC
JU 3-8090 — 184 BEACON ST., S.S.F. — PO 1-2170

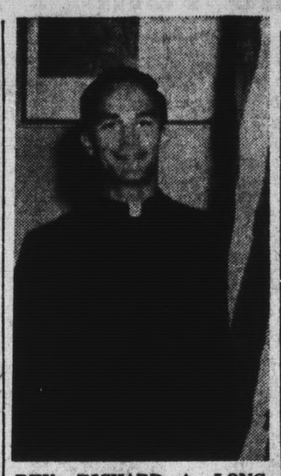

REV. RICHARD A. LONG, former curate at Holy Angels Catholic Church in Colma, was sworn into the U. S. Navy Chaplain Corps recently. Reverend Long, who was commissioned a lieutenant junior grade, has been ordered to duty at Newport, R. I., for chaplain indoctrination.

Bethel Plans Annual Fete

The Annual Harvest Festival of the Women's Auxiliary of Bethel Lutheran Church will be held Thursday, November 19.

Doors will open at 11:30 a.m. Luncheon will be served from noon ot 1:30 p.m.

Donations of $1.25 for adults and fifty cents for children will be taken. Available for selection will be handmade aprons, needlework, gifts and home-baked foods.

S. F. Sextet Will Perform

The Ladies Sextet of the Simpson Bible College in San Francisco will provide music at the 7 p.m. Evening Gospel Hour Sunday at Westside Baptist Church at 3370 Longview Drive, San Bruno.

The Rev. A. David Donnelly, pastor, will speak on: "House to House."

At the 11 a.m. Sunday morning worship service, Reverend Donnelly will discuss: "Seeking for a Man."

B'nai Israel Service Set

Rabbi Solomon Shore of Congregation B'nai Israel will discuss "The Memory of Lord Balfour" at a service at 8:30 p.m. Friday at 1575 Annie Street in Colma.

Magda Biro will be hostess for the Oneg Shabbath that will be held after the service.

Our Lady of Mercy
1 ELMWOOD DRIVE
WESTLAKE
Sunday Masses: 7, 8, 9, 10, 11 a.m. and 12:15 p.m.
Confessions at all Masses
Holy Day Masses: 6:30, 8, 10 a.m. and 12:15 and 8:00 p.m.
Weekday Masses: 7:00 and 8:00 a.m.
Confessions: Saturdays 4-5 p.m. and 7:30-8:30 p.m.

TIME FOR THAT
EYE CHECK-UP!
COMPLETE OPTICAL SERVICE
• EYES EXAMINED • GLASSES FITTED
• CONTACT LENSES • PRESCRIPTIONS FILLED
• SUN GLASSES • LENSES and FRAMES REPAIRED
DR. J. A. ELFANT, OPTOMETRIST
Alec Shopping Center
259 "D" St. Colma Tel. WY 2-4261, WY 2-3900
USE YOUR ALEC CHARGE PLAN

BIG ..ALWAYS AT ALEC SHOPPING CENTERS Savings
FOOD COSTS MUCH LESS!

VALUABLE COUPON
JUMBO DASH 1.69c
Low Suds Detergent
With This Alec Coupon
Coupon Void After Tuesday, Nov. 17

VALUABLE COUPON
Ground Coffee 1.85c
Hills Bros. or Folger's
With This Alec Coupon
3-Pound Tins
Coupon Void After Tuesday, Nov. 17

AA EGGS 39c
NULAID LARGE FRESH — Dozen
MARGARINE 5 FOR 89c
ARDEN'S — Pound Cubes
DRINKS 4 FOR 99c
CAL FAME LOW CAL. — Lge. 46-oz. Tins
OLIVE OIL 89c
BERTOLLI IMPORTED — Lge. 24-oz. Tins
APPLE JUICE 4 FOR 99c
REDWOOD EMPIRE — Lge. Quart Bottle

ARDEN'S BUTTER 69¢
FIRST QUALITY. Pound Cubes
COTTAGE CHEESE 27¢
ARDEN'S. Pint Tub
HERSHEY SYRUP 19¢
CHOCOLATE TOPPING. Pound Tin
WAXTEX BAGS 29¢
SANDWICH. Large 150 Count
NIAGARA STARCH 49¢
In 14-oz. Reusable Apothecary Jar
DIAL BAR SOAP 5 FOR 99¢
BATH SIZE. Colored
MEATY MIX 12 FOR 99¢
DR. ROSS CAT FOOD. Flat Tins
LIQUID THRILL 73¢
DETERGENT. Pink. King Size
SALVO TABLETS 59¢
LOW SUDS DETERGENT. Giant Size
FABRIC SOFTENER 69¢
DOWNEY. Giant Size

CAKE MIXES
JIFFY — 1 LAYER 8 for
Devil, Yellow, White, Spice.
FROSTING 99c
Fudge, White, Caramel

APPLESAUCE 8 FOR 99¢
ROYAL PRIDE. 303 Tins
CHILI BEANS 5 FOR 99¢
RIVIERA. Large 24-oz. Tins
INSTANT MILK 1.59
CHALLENGE. Large 25-Quart Package
PORK AND BEANS 4 FOR 99¢
HUNTS'. Large 51-oz. Tins

VEGETABLES
LIBBY'S FROZEN 7 for
Frozen. Butter Beans, Chopped Broccoli, Cut Corn, Green Peas, Peas and Carrots, Potatoes,, Spinach, Squash, Zucchini 99c

TABLE SYRUP 33¢
LADY'S CHOICE. Large 2-Pound Bottle
NESTLE QUIK 35¢
INSTANT CHOCOLATE DRINK. Pound Tins
CHILI CON CARNE 49¢
GEBHARDT'S. With Beans. Large 40-oz. Tins
CUT BEANS 6 FOR 99¢
DIAMOND A. Fancy. 303 Tins

TOILET TISSUE
AURORA Twin Pak Colored 19¢

SLICED CHEESE
KRAFT NATURAL SWISS, NATURAL JACK
6-Ounce Package 3 FOR 99¢

ICE CREAM
ARDEN'S HI QUALITY All Flavors Half Gallon 59¢

GETTING IN the mood for the 11th Annual Mercy Ball, sponsored by the Westlake Catholic Women are, left to right, Mrs. Frank Ingalls, Mrs. Jack Irvine and Mrs. Philip Glebow. The dinner dance will be held Saturday at the Green Hills Country Club. Reservations are being taken by Mrs. Frank Lawson and Mrs. Francis Clifford.

Ruling Asked on Employment Lists

The Daly City Personnel Board has requested a ruling from City Attorney Paul Hupf concerning the existence of two employment lists created by civil service tests.

The legal question came up at the October Personnel Board meeting when board member Mel Battye asked whether or not a name remaining on an employment list for police sergeant would again have to be certified by the police department.

Administrative Assistant David Rowe said the name would remain certified until it had been rejected three times.

A name remaining on a list would be placed ahead of any new list, he said.

Board member Joseph Schultz said he didn't think this was the proper procedure — that there could not be two employment lists for the same position at the same time.

Chairman Robert Young explained that the board went on record some time ago and asked that when an employment list was to expire or likely to be exhausted soon an examination should be held to create a new list.

Schultz asked Hupf to clarify the issue in time for the next meeting of the board tomorrow.

A new fireman employment list will be ready for promulgation at the meeting tomorrow.

Four vacancies exist in the fire department.

Program Preparation

EDUCATIONAL VICE PRESIDENT Al Amadeo, seated, goes over the Daly City Toastmaster program for an open house Friday at the Westmoor Park Clubhouse in Daly City with, left to right, Treasurer Ken McCollister, President Robert Evans and Past President David Sumbardo. The program, open to all persons interested in how to speak more effectively in public, will begin at 7:30 p.m. Theme of the program is "Superstition." (Post-Times Photo)

3 BIG REASONS for Shopping ALEC

1. EVERYDAY LOW DISCOUNTED SHELF PRICES ON TOP QUALITY FOODS, PRODOUCE and U.S.D.A. Choice Meats!

2. SAVE AS MUCH AS 35% OFF OUR REGULAR EVERYDAY MEAT PRICES, YES—YOU GET EXTRA BONUS ADVERTISED SAVINGS!

3. WE FEATURE THE FINEST U.S.D.A. CHOICE QUALITY MEATS!

Why Shop Elsewhere and Pay More... Alec SAVES You Money on Your Entire Food Purchase!

Select Either Roast . . . or Any cut of Meat . . . You Get Only the Tenderest Meat at the Lowest Price!

SIRLOIN STEAKS USDA CHOICE WELL TRIMMED TENDER 88c lb

T. BONE STEAKS USDA CHOICE WELL AGED JUICY 98c lb

Porterhouse Steak USDA CHOICE CUT EXTRA SHORT 1.08c lb

Rib Steak USDA CHOICE DELICIOUS, FLAVORFUL 88c lb

Ground Beef LEAN, FRESHLY GROUND BEEF 3 lbs. 99c

Ground Chuck EXTRA LEAN USDA CHOICE BEEF FRESHLY GROUND 59c lb

Hen Turkeys FRESH FROZEN PLUMP BIRDS 9 TO 11 POUNDS 39c lb

Sliced Bacon DUBUQUE FIRST QUALITY POUND CELLO 59c lb

DUBUQUE. CANNED HAMS. BONELESS READY TO EAT.

8 Pound Tin 5.59 | 5 Pound Tin 3.69 | 3 Pound Tin 2.39

BUDGET-PRICED PRODUCE

FANCY **APPLES** EXTRA FANCY GOLDEN DELICIOUS OR JONATHAN

4 LBS 35c

BANANAS Extra Fancy Golden Ripe 3 lbs 39¢

BROCCOLI Garden Fresh Large Bunches ea. 23¢

LEAF LETTUCE Garden Fresh Romaine Variety 2 FOR 19¢

Feed Your Family Better for Less

GROCERY SPECIALS—Wed., Nov. 11 thru Tues., Nov. 17—Meat and Produce Specials Wed. thru Sun.

ALEC SHOPPING CENTERS SUPER MARKET 255 "D" ST., COLMA

SAVE UP TO 35% OFF!

College Corner

San Mateo

A COMPUTER will play cupid at the College of San Mateo Saturday evening, November 21.

The complex electronic device will be used to match student couples — sight unseen — for a dance.

Charles M. Devonshire, psychology instructor and faculty advisor for the college's Psychology Club, sponsor of the event, said everyone will come stag to the dance.

He explained that each dancer would be paired for a set amount of time during the evening with three persons of the opposite sex. The pairings will be made on the basis of computer analyses of their answers to a questionnaire.

Before tickets to the dance were released, students were required to fill out the questionnaire — indicating sex, age and height, attitudes on religion and social activities, conversational subject preferences, reading habits, travel likes, politics and the type of person they would like to date.

Devonshire said the idea of the novel dance caught on fast. Seven hundred tickets, at $1 per student, were sold out quickly.

— —

THE SECOND of three College of San Mateo community education programs will be held from 8 to 10 p.m. tomorrow in the college's Little Theater. The subject will be: "Drama—To See and to Understand."

Robert Brauns, diector of the Hillbarn Theater, will lecture. The Hillbarn cast will offer scenes from "Ondine," the French fantasy by Jean Giraudoux.

— —

COLLEGE OF San Mateo's annual fall concert — featuring the college's marching band, chorale and orchestra—will be held at 8 p.m. Tuesday in the college's Little Theater.

The band, directed by Dick Crest, will preview some of the marches and songs it will play in the Junior Rose Bowl Parade in Pasedena.

The chorale will present "Serenade to Music," based on "The Merchant of Venice," and other selections. R. Galen Marshall is the director.

The orchestra, under the baton of Richard R. Smith, will round out the program with several classical works.

S. F. State

AN UNUSUAL idea of the theatre, which has been defined as "the theatre of the absurd," will be represented in Ionesco's "Rhinoceros," at San Francisco State College Friday 13 through November 21.

Director John Martin has selected a cast including Walter Turney, Amy Burk, Robert Burchess, Ken Bachtold and Doral Lee.

"Rhinoceros," was first produced in Dusseldorf, Germany, in 1959 and then in Paris in 1960. It was directed and acted by Jean Louis Barrault.

In a tragic-comic play, Ionesco presents a reminder of how easily human beings become beastly. "Rhinoceros" pokes fun and probes deeply at the same time.

The play will be performed in the San Francisco State Little Theatre at 8:30 each night of its run.

Reservations and information may be obtained at the Creative Arts box office, 1600 Holloway Avenue, JU 5-7174.

The drama is the second offering in the college's current subscription series. "Five Finger Exercise" opened the series.

— —

SAN FRANCISCO State College's 11th season of concerts known as the Artists' Series features 10 programs of chamber music.

The first program, a Shakespearean concert, was held Saturday. On December 6, the Aria Concertante, organized to perform rarely heard vocal and instrumental works, is scheduled.

A soloist will be Marni Nixon whose voice has been used as the singing voice of a number of movie actresses.

Future programs next year will include the Roth Quartet, composer Miklos Rozsa, the Trio Italiano de Mexico and the Rudie String Quartet.

— —

NATIONAL Book Award-winner Herbert Kubly is a visiting professor of creative writing in San Francisco State College's writing program. He will be at the college for a year.

Kubly's nonfiction work, "American in Italy," was the award winner in its catgeory for 1956. He is a writer of plays, travel works and novels.

SKYLINE PLAZA CLEANING CENTER

COIN-OPERATED LAUNDRY

DRY CLEANING

- BLANKETS
- DRAPES
- ETC.

ALSO FEATURING PROFESSIONALLY FINISHED CLEANING AND LAUNDRY SERVICE

WY 2-4044

SKYLINE PLAZA SHOPPING CENTER

Win $450 in The Post Football Contest

CAR-TUNES

WESTLAKE DODGE

7073 MISSION ST., DALY CITY

PL 5-6050

Plant Bulbs Now for Spring Color

FREE 49¢ VALUE

With This Coupon

12 RANUNCULA BULBS, MIXED COLORS

OFFER EXPIRES NOV. 21st

PAPPAS BROS.

NURSERY AND FLOWER SHOP

COR. JUNIPERO SERRA AND "B" ST. PL 5-3131

WEDNESDAYS, 1:15 P.M.

"Blue Chip Bonanza"

WIN 10 TO 7500

BLUE CHIP STAMPS

$2 for 3 Games

SWANSON'S

WESTLAKE BOWL

NO AVERAGE NECESSARY

WESTLAKE SHOPPING CENTER

Red Tag Sale

Junipers, Cypresses, Pines and Broad-Leafed Shrubs and Trees (look for the Red Tag for Special Savings)

1/4 to 1/2 OFF

Floral Arts Nursery

1595 Junipero Serra, S.F. PL 5-1040

Cooper TIRES — COOPER 50th ANNIVERSARY — MILES AHEAD...SINCE 1914

TIRES

QUALITY **RETREADS**

Backed by Nation-wide Guarantee . . . From $7.95 plus tax and Exchange

DON'T BUY DISCOUNT HOUSE AND DEPARTMENT STORE TIRES! THAT'S FALSE SAVINGS!

COOPER

Air Master 6.70 x 15

New Blackwall Not Seconds $7.00 plus tax Add $3 if your casing is no good Plus Tax

CAIN'S TIRE

2141 JUNIPERO SERRA

PL 5-0250

The Harmon Football Forecast

TOP 20 TEAMS (Forecasting Average: 1,023 right, 316 wrong . . .764)

1 - ALABAMA
2 - NOTRE DAME
3 - MICHIGAN
4 - ARKANSAS
5 - NEBRASKA
6 - TEXAS
7 - MICH. STATE
8 - OREGON STATE
9 - OHIO STATE
10 - FLORIDA
11 - PENN STATE
12 - L. S. U.
13 - SOUTHERN CAL
14 - SYRACUSE
15 - GEORGIA
16 - GEORGIA TECH
17 - PURDUE
18 - TENNESSEE
19 - FLORIDA STATE
20 - ILLINOIS

Saturday November 14—Major Colleges

Air Force	17	Wyoming	14
Alabama	21	Georgia Tech	10
Arizona	14	Texas Western	0
Arizona State	27	San Jose State	6
Arkansas	21	S. M. U.	0
Baylor	15	Kentucky	7
**Boston College	10	Miami, Florida	7
Bowling Green	23	Ohio U.	7
Brigham Young	21	Western Michigan	13
Brown	21	Harvard	20
Buffalo	19	Colgate	14
Cincinnati	21	Wichita	6
Citadel	20	V. M. I.	14
Columbia	20	Pennsylvania	7
Dartmouth	21	Cornell	15
Detroit	20	Xavier	13
Duke	18	Navy	14
Florida State	21	No. Carolina St.	7
Fresno State	15	Pacific	6
Georgia	14	Auburn	9
Holy Cross	18	Boston U.	7
Illinois	24	Wisconsin	13
Indiana	20	Oregon	19
Iowa State	15	Kansas State	13
Kansas	14	Colorado	7
L. S. U.	14	Mississippi State	6
Marshall	12	Kent State	0
Maryland	17	Clemson	14
Memphis State	33	Louisville	0
Miami, Ohio	30	Dayton	7
Michigan	26	Iowa	13
Minnesota	21	Purdue	20
Nebraska	24	Oklahoma State	7
New Mexico	21	Colorado State U.	10
New Mexico State	20	West Texas	18
North Carolina	28	Virginia	6
Notre Dame	14	Michigan State	10
Ohio State	21	Northwestern	6
Oklahoma	14	Missouri	8
Oregon State	16	Stanford	10
Penn State	21	Houston	6
Pittsburgh	15	Army	7
Princeton	21	Yale	9
Rice	14	Texas A & M	13
Richmond	17	Furman	7
Rutgers	19	Delaware	14
Southern Mississippi	14	Louisiana Tech	8
Syracuse	27	V. P. I.	7
Tennessee	10	Mississippi	7
Texas	14	T. C. U.	0
Texas Tech	20	Washington State	7
Toledo	15	Southern Illinois	13
Tulsa	37	North Texas	0
Utah	13	California	10
Utah State	15	Idaho	12
Vanderbilt	15	Tulane	14
Villanova	25	George Washington	7
Wake Forest	20	South Carolina	14
Washington	20	U. C. L. A.	8
West Virginia	15	William & Mary	6

EAST (small colleges)

Albright	39	Wilkes	0
Alfred	20	Upsala	18
Amn. International	19	South'n Conn.	15
Amherst	21	Williams	20
Bridgeport	20	Central Connecticut	13
Bucknell	31	Lehigh	0
C. W. Post	35	Delaware Valley	0
Connecticut	21	Rhode Island	14
Cortland	21	Montclair	7
Dickinson	20	Johns Hopkins	0
Drexel Tech	20	Western Maryland	6
Hiram	20	Grove City	12
Hofstra	25	King's Point	14
Lebanon Valley	18	Ursinus	0
Mansfield	13	Brockport	6
Massachusetts	35	New Hampshire	0
Muhlenberg	19	Franklin & Marshall	7
Rochester	29	R. P. I.	0
Swarthmore	18	Penn Military	13
Temple	15	Gettysburg	13
Thiel	22	Allegheny	6
Tufts	22	Hobart	0
Union	20	Hamilton	19
Wagner	20	Springfield	7
Washington & Jeff'n	19	Carnegie Tech	13
Wesleyan	20	Trinity, Conn.	12
Westminster	14	Juniata	8

MIDWEST (small colleges)

Alma	12	Anderson	7
Ashland	15	Eastern Michigan	6
Bethany, Kansas	22	Bethel, Kansas	12
Bradley	19	Evansville	15
Central Michigan	18	Hillsdale	15
Concordia, Ill.	22	Lakeland	0
Denison	28	Kenyon	0
East Cent. Oklahoma	20	Tarleton	0
Emporia College	14	Southwestern, Kan.	12
Findlay	17	Baldwin-Wallace	15
Fort Hays	21	Omaha	19
Huron	24	Chadron	0
Illinois State	21	Illinois Wesleyan	14
Iowa State College	21	Northern Illinois	10
John Carroll	14	Ohio Northern	13
Kalamazoo	13	Franklin	12
**Kansas Wesleyan	25	Friends	12
Manchester	20	Indiana Central	6
McPherson	13	Sterling	0
Missouri Valley	20	William Jewell	18
Murray	17	Parsons	13
Muskingum	20	Ohio Wesleyan	7
Nebraska Wesleyan	24	Concordia, Neb.	7
Northeast Missouri	39	Central Missouri	0
Northeast Oklahoma	20	Pittsburg	6
Northwest Oklahoma	40	St. Mary's	0
Southeast Missouri	27	Missouri Mines	0
Southeast Oklahoma	20	Panhandle A & M	13
Southwest Oklahoma	15	Langston	7
Valparaiso	21	Wheaton	13
Wabash	21	DePauw	19
Washburn	31	Emporia State	8
Western Illinois	20	Eastern Illinois	6
Youngstown	21	Susquehanna	0

SOUTH (small colleges)

Appalachian	20	Emory & Henry	7
Arkansas Tech	20	Harding	0
Austin Peay	21	Tennessee Tech	8
Bridgewater, Va.	14	Randolph-Macon	12
Carson-Newman	10	Maryville	0
Catawba	14	Guilford	6
Chattanooga	21	Howard	14
Concord	18	West Va. State	15
Davidson	14	Lafayette	7
East Carolina	30	Presbyterian	0
Elon	14	Lenoir-Rhyne	10
Florence	15	U. T. M. B.	14
Hampden-Sydney	15	Centre	6
Jacksonville	24	Livingston	13
Lamar Tech	17	Arkansas State	13
Louisiana College	13	Troy	7
McNeese	16	Southeast Louisiana	8
Middle Tennessee	19	East Tennessee	15
Mississippi College	13	Austin	12
Morehead	17	Eastern Kentucky	8
Northwest Louisiana	20	Southwest Louisiana	19
Ouachita	24	Millsaps	7
Southwest Texas	14	East Texas	8
Sul Ross	20	Howard Payne	7
Tampa	21	Wofford	13
Texas A & I	17	Sam Houston	14
Washington & Lee	13	Southwestern, Tenn.	6
West Liberty	20	Fairmont	19
West Va. Wesleyan	18	Georgetown	14
Western Carolina	23	Newberry	13
Western Kentucky	35	Olivet	0

FAR WEST (small colleges)

Arizona State	28	Eastern New Mexico	7
Central Washington	20	Pacific Lutheran	18
Colorado Mines	21	Colorado College	6
Eastern Washington	14	Western Washington	7
Fort Lewis	28	Western New Mexico	6
**Hawaii	22	Redlands	12
Idaho State	34	Cal Poly (S.L.O.)	0
Los Angeles	28	Long Beach	0
New Mex. Highlands	20	Adams State	18
**Occidental	32	California Tech	0
Pomona	14	Calif. Lutheran	7
Sacramento	22	Davis (U of Calif.)	0
San Diego	43	San Fernando	0
San Francisco	25	Nevada	7
Santa Barbara	42	Riverside	0
Whittier	25	Claremont	0
Whitworth	27	Puget Sound	6
Williamette	13	Idaho College	0

(Friday games)

NATIONAL FOOTBALL LEAGUE

Sunday, November 15

Chicago	17
Los Angeles	23
Detroit	20
Cleveland	21
Green Bay	31
San Francisco	10
Minnesota	17
Baltimore	32
New York	20
St. Louis	23
Philadelphia	24
Dallas	26
Washington	27
Pittsburgh	21

AMERICAN FOOTBALL LEAGUE

Sunday, November 15

Boston	17
Buffalo	28
San Diego	34
Kansas City	21
New York	35
Denver	14
Houston	31
Oakland	30

ENTER NOW!

WIN $450 WINNERS PICK 15

PLUS $50 BONUS

for being a home-delivered subscriber to the

SAN MATEO TIMES

or

TWO TICKETS TO THE BIG GAME

CALIFORNIA-STANFORD NOV. 21

For the Week's Best Entry

Send in your entry in the

FOOTBALL CONTEST

Sponsored by The Times and The Post

Entries available every Tuesday and Wednesday in The Times; every Wednesday in The Post

RULES AND REGULATIONS

1. Select the winner of each game by placing an "X" in the box on the margin side of the team you think will win. If you predict the game will end in a tie, place an "X" only in the column headed "Ties" between the two teams. If the game ends in a tie, credit will only be given to contestants who predict the tie.

2. Write the total net yards (rushing and passing) that you think the S. F. 49'ers will make in Sunday's game in the box provided. (This estimate will only be used in case of ties between two contestants.)

3. Clip and mail the entry blank to:

FOOTBALL CONTEST
The Post
30 Park Plaza Drive
Daly City, Calif.

4. Entries must be postmarked prior to midnight Thursday of this week or delivered to The Times prior to midnight Thursday of this week. The Times is not responsible for entries lost, delayed or destroyed or which fails to reach The Times or The Post by 9:00 A.M. on Saturday.

5. To receive the cash prize the winner must pick all 15 games correctly. If the entry does not pick all games right, then the winner will receive 2 tickets to the Big Game, California vs. Stanford, on November 21. The previous week's contest cash prize will be added to the next week's contest if it is not distributed to a winner. This cash prize will be given to the winner of the final week's contest if it has not been distributed before. The final week's winner will not need to guess all 15 games to win the cash prize. In case ties cannot be broken between contestants by means of the tie-breaker, the prize will be divided equally. (This includes ties between contestants who pick 15 winners.)

6. A bonus of $50 will be given to each cash prize winner (not Big Game ticket winners) who is a home-delivered subscriber to The San Mateo Times or indicates immediate delivery of The Times is wanted. To qualify for his bonus, either of the boxes at the bottom of the entry blank must be checked. In the event two or more subscribers divide the contest cash prize, the bonus prize will be divided in the same manner.

7. Number of entries from one household is limited to fifteen (15) on official entry blanks but only one (1) exact sized facsimile of the official entry blank may be submitted. Submission of more than one facsimile in any one week will render all facsimiles submitted by that contestant void.

8. Entries may be attached to a postcard, mailed in an envelope or delivered by hand to the San Mateo office of The Times or the Daly City office of The Post.

9. Anyone may enter the contest except employes of The Times or immediate members of their family.

10. The decision of the judges is final and all contestants agree to abide by the judges' decisions. All entries become the property of The Times, no answers may be returned. The Times reserves the right to correct any typographical errors in the entry blank which affect the outcome of th contest. Answers to the contest or winners' names will NOT be given out over the phone. Winners will be notified by The Times.

OFFICIAL ENTRY BLANK

Weekend of November 13th - 14th

MAIL TO
THE POST
30 Park Plaza Dr.
Daly City, Calif.

POSTMARK BEFORE Thursday, Midnight November 12th

MY SELECTIONS ARE (PICK ALL 15 GAMES)

		TIES
☐ California	☐ Utah	☐
☐ Idaho	☐ Utah State	☐
☐ Oregon	☐ Indiana	☐
☐ Oregon State	☐ Stanford	☐
☐ Pacific	☐ Fresno State	☐
☐ San Jose State	☐ Arizona State	☐
☐ UCLA	☐ Washington	☐
☐ Washington State	☐ Texas Tech	☐
☐ Alabama	☐ Georgia Tech	☐
☐ Illinois	☐ Wisconsin	☐
☐ Chicago	☐ L.A. Rams	☐
☐ Detroit	☐ Cleveland	☐
☐ Green Bay	☐ S.F. 49'ers	☐
☐ New York	☐ St. Louis	☐
☐ Houston	☐ Oakland	☐

TOTAL NET YARDS RUSHING AND PASSING YOU ESTIMATE THE S. F. 49ers WILL MAKE

NAME
(Please Print)
ADDRESS
PHONE
CITY

To qualify for $50 bonus, check either box below:
☐ I am a home-delivered subscriber to The San Mateo Times
☐ Please start home delivery immediately at the rate of $1.75 per month to me at the above address.

GENE LOCKHART

"THE MUFFLER MAN"

EXTRA-FAST MUFFLER SERVICE

SEE US TODAY FOR
- SHOCKS
- SMOG DEVICE
- WHEELS ALIGNED
- GAS and ARC WELDING

10% DISCOUNT WITH THIS COUPON MUFFLERS ONLY

"THE MUFFLER MAN"

7011 MISSION ST. DALY CITY PL 6-4400

2165 EL CAMINO SAN MATEO FI 5-5784

Complete Mexican DINNER Delivered Piping Hot to Your Door

ENCHILADA PLATE Includes Enchilada, Chili Con Carne, Spanish Rice, Chili Relleno, and Refried Beans. Complete, only $1.65

Johnson's Tamale Grotto

341 S. Mayfair PL 5-1900

Westlake Shopping Center

for professional reputable courteous **SERVICE** list your home with

GENE **HARRINGTON** REALTOR

MEMBERS: M L S

In the Westlake Shopping Center

251 Southgate PL 6-6200

THE PHARMACIST HOLDS THE KEY to GOOD HEALTH FOR YOU AND YOUR FAMILY

Daly City Drug Co.

FREE DELIVERY

6331 Mission

"Top of the Hill"

DALY CITY

PL 5-1445

WE GIVE S&H GREEN STAMPS

DO IT YOURSELF

HOME IMPROVEMENT CENTER

Ready Mix CONCRETE 90-lb. sack $1.25

ROLLED ROOF 90-lb. roll $4.06

PINE SHELVING 1x12 L.F. 10¢

ROOF PAPER 15-lb. roll $2.16

PLYWOOD

★ SPECIAL ★

3/8" 4x8 Textured 1-11 Exterior Siding $3.30

5/8" 4x8 Textured 1-11 Exterior Siding $5.30

3/8" 4x8 Exterior Fir Good Inside $2.95

4 mm 4x8 Mahogany Paneling $2.95

1/4" Pre-Finish Panel Sale

4x8 V Plank Mahogany $4.25

4x8 V Plank Ash $7.35

4x8 V Plank Birch $6.80

"YES WE DELIVER"

BIG TREE

VALUES HIGH **LUMBER** PRICES LOW

3101 Junipero Serra Blvd. PL 6-1703 COLMA

35TH ANNIVERSARY SALE!

OPEN WED., NOV. 11, VETERANS' DAY!

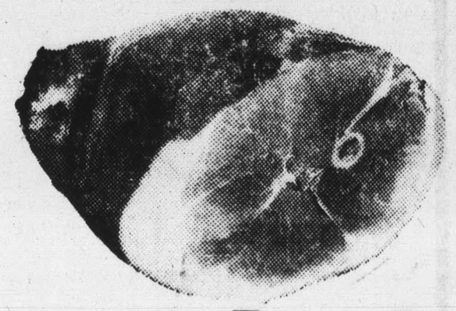

smoked hams

Sweet sugar-cured, hickory smoked, shank portion ..... lb. **39¢**

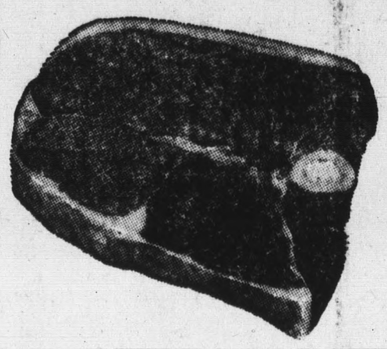

round steaks

Full cut, Bone in, Mayfair's Blue Ribbon Steer Beef ..... lb. **79¢**

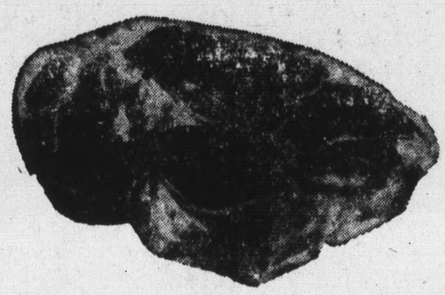

t-bone steaks

Aged to perfection. Mayfair's Blue Ribbon Steer Beef ..... lb. **99¢**

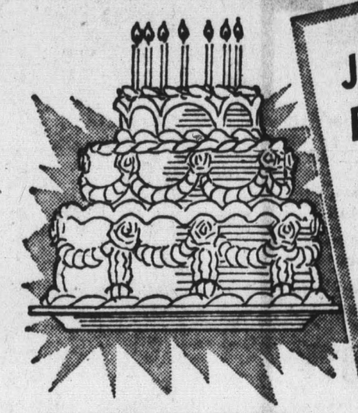

PRICES EFFECTIVE SEVEN FULL DAYS FROM WED., NOV. 11 THRU TUES., NOV. 17

Join us for Birthday Cake and Coffee!

Saturday, Nov. 14, from 2 p.m. until it's all gone! When you do your Mayfair Shopping this week, you're invited to enjoy our birthday party refreshments. It's been a wonderful 35 years of bringing you the best of everything at honest low prices!

ground chuck

Freshly Ground every hour all day long ..... lb. **49¢**

rib roast

First six small ribs. Mayfair's Blue Ribbon Steer Beef ..... lb. **79¢**

x-rib roast

Solid lean meat, rolled and tied for easy carving lb. **79¢**

YOUNG GEESE
5-7-lb. avg. Gov't. Insp ..... LB. **39¢**

HEN TURKEYS
New Crop Gov't. Insp. .... LB. **39¢**

SPARE RIBS
Lean, Meaty Eastern ..... LB. **39¢**

PORK LOIN
Rib or Loin End Roast ..... LB. **39¢**

PORK CHOPS
Center Cut, or Roasts ..... LB. **79¢**

PORK LOIN
Full Rib Half ..... LB. **55¢**

BEEF LIVER Fresh, skinned, sliced ..... lb. 49¢
SLICED BACON Ranch style, thick ..... lb. 49¢
ITALIAN SAUSAGE Fresh ..... lb. 69¢
LAMB LIVER Fresh, skinned, sliced ..... lb. 29¢
MIDGET LINKS Fresh, pure pork ..... lb. 69¢
GERMAN SAUSAGE Smoked ..... lb. 69¢

TOMATO CATSUP	Mayfresh 12-oz. Btl.	8 for $1
MINCE MEAT	Brandywine 24-oz. Jar	49¢
APPLE SAUCE	Appletime #303 Can	8 for $1
CRISCO OIL	24-oz. Bottle	33¢
ICE CREAM	Arden Hi-Quality ½ Gal.	69¢
CAKE MIX	Pennant Glace, 16-oz. Pkg.	49¢
CHILI CON CARNE	Hormel 15-oz. Can	3 for $1
TWIN PLY TISSUE	Aurora 2 Roll Pkg.	4 for $1
MARGARINE	Fleischmann's	3 for $1
POP CORN	3-Min., White or Yellow	2 lb. bag 29¢
NBC COOKIES	Oreo Creme 16-oz. Bag	49¢
INST. COCOA MIX	Hershey 16-oz. Can	39¢
NIBLETS CORN	12-oz. Cans	5 for 1
COCKTAIL PEANUTS	Planter 7-oz. Cans	3 for $1
ALUMINUM FOIL	Wearever, 25 Ft. Roll	29¢

Fresh Mayfair Poultry

FRESH FRYERS, Whole, Grade A	lb. 39¢
CUT-UP FRYERS	lb. 43¢
FRYER BREASTS	lb. 65¢
FRYER THIGHS	lb. 59¢
DRUMSTICKS	lb. 59¢

Hickory-Smoked Meats

SMOKED HAM, Butt Portion	lb. 49¢
SMOKED HAM, Shank half	lb. 45¢
SMOKED HAM, Butt Half	lb. 59¢
SMOKED PICNICS	lb. 39¢
HAM SLICES	lb. 99¢

Seafood Headquarters

MOUNTAIN TROUT	lb. 79¢
SOLE FILLETS, Fresh	lb. 69¢
SWORDFISH STEAKS, Broadbill	lb. 59¢
HALIBUT STEAKS	lb. 59¢
SCALLOPS, Eastern	lb. 89¢

USDA Choice Lamb

LEG OF LAMB	lb. 69¢
LAMB SHOULDER	lb. 49¢
LAMB STEW	lb. 35¢
SHOULDER CHOPS	lb. 89¢
SMALL LOIN CHOPS	lb. $1.09

large eggs
MAYFRESH, Grade AA, Doz. **39¢**

tissue
MAYFAIR Facial, 400's **7 FOR $1**

m.j.b. coffee
1 lb. can **65¢**

c&h sugar
Pure cane **5 lb. bag 39¢**

cake mixes
Mayfresh, Choc., White, Gold, Spice 14-oz. Pkg. **4 FOR $1**

detergent
DASH Jumbo ctn. **$1.89**

cheese loaf
ARDEN 2 lb. **69¢**

Mayfair Delicatessen

large bologna by the piece lb. **39¢**

liver sausage by the piece lb. **39¢**

LUNCH MEAT Combo pack, Salami, Bolo, L'sausage ..... lb. 49¢
BISCUITS Mayfresh, plain or b'milk 10 for $1
BOLOGNA Small, by the piece ..... lb. 45¢
BLUE CHEESE Danish, Danzola, 3½ oz. ea. 35¢
SHREDDED CHEESE Mozzarella, Cheddar, Stella, 4 oz. ..... 3 for $1
CHEDDAR Mild, Kolby, 12 oz. pkg. ..... ea. 69¢

Mayfair Frozen Foods

meat pies Mayfresh, Beef, Chicken or Turkey 8 oz. **6 FOR $1**

fruit pies Frigid Dough 8 inch **29¢**

orange juice Minute Maid, 6 oz. cans **4 FOR $1**

MAC & CHEESE Mayfresh 8 oz. pkg. ..... 6 for $1
CHEESE CAKE Rose Royal, Cream 11 oz. pkg. ..... 49¢
DINNERS SWANSON Deluxe, 3 course, 16 oz. ..... 79¢
VEGETABLES LIBBY'S, in sauce, all var. Reg. pkg. ..... 4 for $1

WALL-TO-WALL LOW SHELF PRICES!

B&B CROWN MUSHROOMS, 3-oz. Can 39¢
AUNT JEMIMA PANCAKE MIX Easy Pour, 16-oz. Pkg. ..... 29¢
GLASS WAX SPRAY, Gold Seal, 14-oz. 69¢
ZEE PAPER TOWELS, Reg. Rolls ..... 2 for 39¢
ZEE PLASTIC WRAP, 100 ft. Roll ..... 29¢
PICKLED BEETS, Del Monte, sliced #303 29¢
SWEET PICKLES, Del Monte, 12-oz. Jar 43¢
JOHNSON'S GLADE, 7-oz. Can ..... 89¢

Mayfair First-Day Fresh Produce

grapefruit Sweet, juicy, Florida White or Ruby Red ..... 8 for $1

pippin apples Calif. All Purpose 2 lbs. 25¢

PINEAPPLE Sweet Hawaiian ea. 39¢
SQUASH Thick, meaty, Banana and Hubbard ..... lb. 5¢
ONIONS U.S. No. 1 Yellow .... 3 lbs. 19¢
CARROTS Tender, tops off 2 lbs. 25¢
BANANAS Golden ripe ..... 6 lbs. $1
PAPAYAS Hawaii-grown ..... ea. 29¢
CABBAGE Solid, all green ..... lb. 8¢
LETTUCE Romaine, Red Leaf, Butter, Endive ..... 2 for 29¢
BROCCOLI Fresh, delicious - bunch 29¢

ARTICHOKES Large, fresh ..... 3 for 25¢

MUSHROOMS Large brown ..... lb. 79¢

CAULIFLOWER Large heads, cello-wrapped .... ea. 29¢

Mayfair Liquors

ZAROFSKY VODKA ..... FIFTH $2.79

KENTUCKY BELLE 8 Yr. Old Ky. Straight Bourbon ..... FIFTH $3.29

BULLARD'S CRYSTAL GIN ..... FIFTH $2.99
OLD MILBANK 10 Yr. Old Prem. Straight Bourbon ..... FIFTH $3.69
JAMES BURROUGH SCOTCH 86 Proof FIFTH $4.69
COLD BRAU BEER 12 oz. cans, Eastern .... 6 pack 83¢

2350 Junipero Serra: Daly City
1755 Geary At Webster: S. F.
6967 Mission St. Daly City

CLIP THESE COUPONS AND SAVE!

MAYFAIR COUPON

BEST FOODS Whole egg Mayonnaise, Price with coupon, Qt. Jar ..... **39¢**

Coupon effective from Wed., Nov. 11th through Tues., Nov. 17th.

MAYFAIR COUPON

ZEE TISSUE 4-roll pack, Price with coupon ..... **19¢**

Coupon effective from Wed., Nov. 11th through Tues., Nov. 17th.

BUSINESS SERVICES DIRECTORY

COMPLETE MUSIC HEADQUARTERS AT WESTLAKE MUSIC

Mr. and Mrs. Robert Morford, shown in the Organ and Instrument department of their spacious Music Store at 323 South Mayfair in the Westlake Shopping Center. Area Headquarters for organs and all types of musical instruments, the complete store also offers records, record players and instrument repair service by factory trained technicians.

Westlake Music Center also maintains one of the largest music instruction staffs in the area, featuring 17 state accredited instructors. Instruction on piano, accordian, percussion, wind and string instruments are offered daily for all ages. Bob Morford says: "You are never too old or too young to learn a musical instrument."

HOME FURNISHINGS

FALL CHAIR EVENT

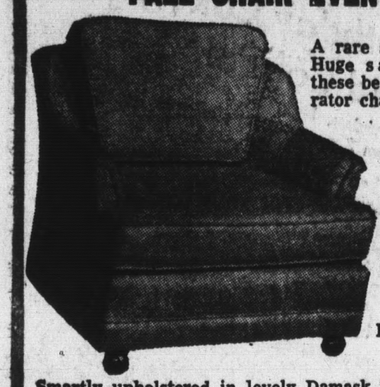

A rare sale special! Huge savings on these beautiful decorator chairs.

- Lovely to sit in
- Lovely to look at
- Lovely to own

99.95

REG. 134.50

Smartly upholstered in lovely Damask fabrics . . . beautiful jade-gold combinations and lovely orange-avocado colors — as well as many other types and colors of fabrics. These chairs have both quilted seat and back cushion panels! Don't wait. Enjoy this elegant comfort now . . . with extraordinary savings, too!!!

Richter

PL 5-1911
50 WESTLAKE MALL
Westlake Shopping Center

BEAUTY SCHOOL

One of the fastest-rising, best-paying professions. Can lead to your own business.

ENROLL NOW!

Hollywood Trained Instructors

VA APPROVED

Hilltop Beauty School

Top of the Hill, 6317 Mission — Daly City, PL 6-9877

Closed Mondays

GLASS

DIAL GLASS CO.

- RESIDENCE
- AUTO
- COMMERCIAL

SPECIALIZING IN INSURANCE CLAIMS

JUST CALL US — WE HANDLE THE DETAILS

REPLACE BROKEN WINDOWS NOW!

LICENSED CONTRACTOR

NO CASH NEEDED . . .

DO DIAL . . . DIAL PL 5-5955

BANKAMERICARD 359-5380

24 HOUR EMERGENCY SERVICE

STATIONERS

Westlake Stationers

327 South Mayfair — Daly City

TYPEWRITERS — Sales - Service - Rentals

OFFICE — Furniture - Equipment

COMPLETE OFFICE SUPPLIES
SCHOOL SUPPLIES
POSTING AND BOOKKEEPING SUPPLIES

DALY CITY'S LARGEST CARD SELECTION
Social Stationery
Moderately Priced Gifts
For All Occasions

PARTY GOODS
RELIGIOUS GOODS

COMMERCIAL PRINTING
IMPRINTING — 2-DAY SERVICE

NOW ON DISPLAY
60 Christmas Card Books for Your Convenience and Early Selection

Watch for Announcement of Our New Book Department

PATRICIA M. ORYALL, 237 MANSFIELD DR., SO. S.F.

CONTRACTORS

BAY AREA BUILDERS MAKES A SPECIAL OFFER TO PROVE TO YOU . . . That the Best Way to "PAINT" the Outside of Your Home Is With . . .

FIBER TEX-COTE GLAS

TEX-COTE CAN NOW BE APPLIED TO STUCCO, METAL, BRICK, WOOD OR CONCRETE BLOCK!

- 10-yr. factory guarantee
- choice of 12 colors
- insulates in summer
- retains heat in winter
- waterproofs
- fire-retardant
- beautiful
- increases property value
- costs less than you imagine

NOW . . . A SPECIAL OFFER from BAY AREA BUILDERS. Brand New

OVERHEAD GARAGE DOOR

ABSOLUTELY FREE with EVery Tex-Cote Application This Month.

BAY AREA BUILDERS

Licensed Since 1941

6771 MISSION ST. DALY CITY WY 2-3023

HANS WEISSMANN, 55 SKYLINE DR., DALY CITY

UPHOLSTERING

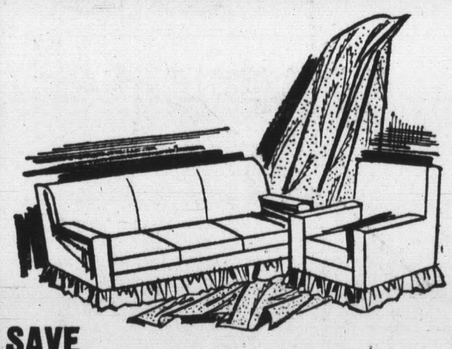

SAVE

On Expert-Inexpensive Re-Upholstering

BREAKFAST NOOKS $59.00

SOFT $59.00 CHAIR $38.00

WESTLAKE NOOK
& UPHOLSTERY
6175 MISSION ST. DALY CITY
TEL. JU 4-8710
BANKAMERICARD ACCEPTED

BOATS & MOTORS

CLEARANCE SALE

NEW 1964 AND USED MERCURY OUTBOARD MOTORS

6 HP — 100 HP

Several Good Used

45-HP Merc's, All-Electric

TRUCK CAMPERS **10%** OVER INVOICE '64 GLOBE • JEWEL

Mission Boat & Cycle, Inc.

CAL, HAROLD, AND GUY

6565 MISSION ST. DALY CITY PL 6-7788

MUSIC

MUSIC SCHOOL

Parents!

ENROLL YOUR CHILD NOW!

School Band

RENT OR BUY

Your Instrument Now!

RENTALS FROM $4 and up per month

Band Instrument Repair, now you can have your band instruments repaired right at Westlake Music by a skilled factory-trained technician with over 30 years experience in the field. Fast, reputable service.

Westlake Music Center

323 S. MAYFAIR PL 6-2434
Westlake Shopping Center

RICHARD D. KALMAN, 243 GATEWAY DR., PACIFICA

REAL ESTATE

12 Years in Westlake Area

Lamont Westlake Realtors

IS THE FIRM TO CALL IF YOU WANT TO SELL YOUR HOME!

meet our staff

JACK KELLY

Conveniently located in the heart of Westlake.

PL 5-9400

around the corner from the rental office

Lamont's Westlake Realtors

10 Park Plaza Drive PL 5-9400 Westlake Shopping Center

SALLY AREHART, 1505 SULLIVAN AVE., COLMA

HARDWARE

CHRISTMAS

DECORATIONS

HEADQUARTERS FOR

- CHRISTMAS LIGHTS
- CHRISTMAS TREES
- STREAMERS
- ORNAMENTS
- WRAPPING PAPER
- RIBBONS

TOYS AND GIFTS FOR THE ENTIRE FAMILY

AL-TONE PAINT

& HARDWARE CENTER

43 ST. FRANCIS SQ. PL 5-2877

PLUS S & H GREEN STAMPS

LUMBER

- PLYWOOD
- DOUGLAS FIR
- REDWOOD
- FENCING
- BRICKS
- DRY MIX
- HARDWARE

SHEET ROCK 4 x 8 x ½" sheet **1.92**

We Deliver

WHITE LUMBER CO.

1917 Junipero Serra Daly City PL 6-3833

OPEN DAILY 8 A.M. TO 5 P.M.

OFFICE EQUIPMENT

RENTAL-PURCHASE PLAN

Your monthly rental on typewriters ($7.50 and up) or adding machines or any other office equipment, including furniture, may be completely applied to purchase up to and including the first 3 months of rental.

LIBERAL TRADE-IN ALLOWANCE ON YOUR PRESENT TYPEWRITERS, ADDING MACHINES, ETC.

IT'S EASY TO BUY AT A-1

- 90 days to pay — no interest, no carrying charges.
- Lay-away—A small deposit will hold for you.
- Bank terms arranged to your convenience.

A-1 PENINSULA

OFFICE MACHINES & FURNITURE

150 San Pedro Road at Washington

PL 5-2661

CONCRETE MIX

THOUGHT OF THE MONTH

PREVENT FOREST FIRES . . . Remember — the careless smoke of summer time becomes the burning flames of Autumn time.

Lawrence Vannucci

WE ARE HEADQUARTERS FOR

- BUILDING BRICKS
- BUILDING BLOCKS
- DECORATIVE STONE
- CONCRETE TRANSIT MIX

BAY CITIES

BUILDING MATERIALS

COLLINS/JUNIPERO SERRA COLMA
PL 6-9100 • WE DELIVER ANYWHERE
FOR SATURDAY ORDERS CALL
MILLBRAE MATERIALS, 697-1736

TELEVISION

HEADQUARTERS FOR

- ★ MAGNAVOX TV – STEREO – COLOR
- ★ PHONO. RADIO – TRANSISTORS
- ★ HEARING AID BATTERIES
- ★ TAPE RECORDERS – SALES-RENTALS
- ★ WE SERVICE ALL MAKES

2 CONVENIENT LOCATIONS TO SERVE YOU

WE USE RCA TUBES

RCA SALES **Don's TV** SERVICE RCA

15 WESTLAKE MALL, DALY CITY, CALIF. WY 2-1992

130 SKYLINE PLAZA, DALY CITY, CALIF. WY 2-4400

County Urged To Keep Pace With Demands

Clinton Cites Its Standard Of Living

Continued community action to ssure a bright future for San Mateo County was called for Friday by J. Hart Clinton, president of the San Mateo County Development Asscia-tion.

Speaking at a symposium attended by city and county officials and business leaders, Clinton pointed out that San Mateo County has one of the highest standards of living in the nation.

But, he warned, "it is important that we keep up with the needs of our community, rather than have to catch up with them at some later date."

The community needs of which Clinton spoke comprised the subject matter of the symposium at the Hyatt House in Burlingame, sponsored jointly by the Development Association and the County Board of Supervisors.

The first two days of the symposium dealt with human problems in the county—welfare and law enforcement—and Friday's session dealt with such physical problems as highways, rapid transit, flood control, sewage disposal, dumps, civil defense and land reclamation.

Clinton told the group the county's population is growing at the rate of approximately 2,000 a month; that our total payroll, which stood at $98 million in 1955, was $680 million last year; that our net income buying power has grown from $830 million to $1.6 billion in the eight-year period; and that retail sales have increased from $369 million to $723 million in the same period.

"If these figures do not symbolize action," Clinton declared, "I don't know what would.

"In spite of the many problems which we have faced in the rapid growth of the last five years," he continued, "the seemingly insurmountable problems that our county and many of our cities have faced, we have been, and I am certain that we will continue to be, sufficiently mindful of the need for total community action. Because of this awareness, we have succeeded in approaching our problems intelligently and through this community action we have solved most of them."

Norman Hansen, consulting engineer of the Wilsey, Ham and Blair firm, told the group about the plan for consolidating all the county's sewage disposal plants on the Bayside into two big treatment plants at San Mateo and South San Francisco and on the Coastside at Linda Mar, El Granada and Daly City.

Chairman James V. Fitzgerald of the Board of Suprvisors, said the county intends to apply immediately for federal funds to proceed with the plans.

County Engineer Don S. Wilson gave the group a progress report on the city-county highway program. He urged the city representatives to join with the county in devoting all the revenue from the new one-cent gas tax increase to the program.

★ ★ ★

Top Law Officers Rap Restrictions

By VIRGIL WILSON

The trend toward further restrictions of police powers, in the name of civil liberties, was blasted last week by top county law enforcement officials.

"There is too much emphasis on the rights of the individual rather than on the rights of the people as a whole," Sheriff Earl B. Whitmore told a group of 150 attending a symposium on socio-economic problems, at the Hyatt House in Burlingame.

Police Chief Martin C. McDonnell of San Mateo branded some recent court decisions, tending to tie the hands of police, as "ridiculous nonsense."

Whitmore and McDonnell were members of a panel opening the second day of the three-day symposium being sponsored jointly by the County Board of Supervisors and the County Development Association.

The theme for the discussion on crime and law enforcement was set by Chairman James V. Fitzgerald, of the County Board of Supervisors, when he declared that "our concern about the increase in crime is considerable."

"I would like to see a big crackdown on crime in San Mateo County," Fitzgerald said. "However, my just saying I would like it, will not make it so."

Fitzgerald praised the work of various law enforcement agencies in the county, but added, "in spite of all this, we are losing the crime war. We are not finding the answers fast enough."

Sheriff Whitmore added that if President Johnson's "War on Poverty" becomes an accomplished fact, strides will have been made in the war on crime. He said there is a close correlation between poverty and crime.

Law enforcement agencies must be authorized to use more, rather than fewer, devices to fight crime, the sheriff asserted.

San Mateo's Police Chief McDonnell said a survey of five counties of the approximate population of San Mateo County showed that this area had 1,400 fewe major crimes last year than the average of 6,700 such incidents.

A comparison of the City of San Mateo with seven cities of its size, he said, showed it had 900 major crimes compared with an average of 1,100.

"While crime is reaching proportions that have us concerned," he told the group, "we can say that we compare most favorably."

McDonnell noted a recent court "decision," reversing a conviction because the arresting officer was out of his jurisdiction at the time of the arrest.

"That's a lot of nonsense," he declared, "that's ridiculous."

He said the League of California Cities has started work on legislation to correct the situation and asked Supervisor Fitzgerald to see that the state supervisors' association does the same thing.

Chief McDonnell also labeled as "nonsense," the attitude of the courts in ruling that the state may pre-empt certain fields of law enforcement.

"If the state can prohibit the enactment of legislation on the local level," he declared, "then I say we are fighting a losing battle."

Letters

TO THE EDITOR:

Councilman Frank Pacelli (Daly City) had no cause to get in such a huff over Joseph Lewkowitz and Thomas Noonan stating their opinions on the transportation problem.

Even as citizens, they are entitled to their opinion, which I find to be of sound value. The approach of any election day always seems to bring out the worst in most politicians.

I found nothing disturbing about Lewkowitz and Noonan's expressions of opinion. Why should they have disturbed Councilman Pacelli? It seems to me he's making an irrational fuss over a rational issue.

Margaret Richardson
243 Lakeshire Drive
Daly City

BEER STOLEN

Premium Products at 411 Allan Street, Daly City, reported to police last week that six cases of beer had been removed from a parked truck.

Hey! You're Upstaging My Act!

IT'S NATIONAL Cat Week this week and Rhubarb, Post-Times Photographer Bill Koska's cat, decided to get in a bit of celebrating on the keys. Koska's dog, Snowball, however, had other ideas and midway in the kitten-on-the-keys concert decided to horn in on the act. Here, the two maestros seem to be discussing how to get into the same key—or whatever animals discuss when they sit down to tickle the ivories. (Post-Times photo)

IT'S LEGAL, THOUGH

Pacifica Rails at Gaudy Store Front

Pacifica city councilmen agreed last week that they do not like gaudy colored, bright fluorescent paint "splashed" across the front of business buildings, but they also decided there is little they can do about it.

The problem was taken up as the results of complaints of bright red fluorescent paint on the front of a local pizza parlor.

Under present laws, however, City Attorney Conrad Reisch ruled that the city has no power to control the painting of a building.

In other actions, the council:

Continued until November 25 a proposed ordinance that will regulate construction of community television tower to allow Reisch time to consider recommendations from tower construction companies.

Agreed more study is needed of a proposed policy that would require installation of curbs, gutters and sidewalks in all new construction.

Referred a complaint from the Rockaway Beach Progressive Club that grassy hillsides in the area are creating fire hazards to homes to the fire department. A request from the club for a "Not a Through Street" sign at the entrance to Hewitt Avenue was referred to the Safety Commission.

Authorized $4,000 for a shoreline development study by the Redwood City civil engineering firm of Frahn, Maykel and Edler, preliminary to a shoreline conservation study by the Army Corps of Engineers.

Passed a resolution favoring the preservation of "green foothills."

Introduced an ordinance rezoning three lots on Palmetto Avenue at Santa Rosa Avenue from first to second commercial.

Referred back to the planning commission an appeal from a planning commission decision by Roy M. Frank refusing him architectural approval of a building to be used by the Cuyler Chevrolet Company at 155 garage, parking and storage Milagra Drive. Reisch ruled the council had no jurisdiction over architectural approval of buildings.

Approved a tentative map of architectural approval of buildings.

Approved a tentative map of the Peralta Park subdivision, including an extension of Rosita Road.

Agreed to change a policy on cuts, slopes and retaining walls to allow walls up the height of 3-feet, 6-inches without detailed engineering plans being submitted to the city. The previous height maximum was 3-feet.

Set up a policy regulating the endorsement of campaigns and fund solicitations by various city agencies.

Received a proposal to construct a stairway from Pacific Manor to the beach.

FREEZER EMPTY?
STEAK DAYS ARE HERE
BEEF SIDES
TENDERLAND SELECT
MR. TENDER
CALL NOW! 756-0785
FREE
TURKEY or 20 LBS. CHICKEN
WITH PURCHASE OF SIDE OR MORE
$5 OFF
THE PURCHASE OF SIDE OR MORE
WITH THIS COUPON
THURSDAY, FRIDAY and SATURDAY
200 LBS. UP
28 C lb
AGING, CUTTING, WRAPPING, FREEZING, FREE
Roast
STEAK
STEAK
STEAK
STEAK
STEAK
GROUND BEEF
Roast
SAMPLE ORDER
100 Lbs. UP
37 C lb
Consists of:
• STEAKS • ROASTS
• GROUND BEEF
• STEW MEATS
WE ALSO FEATURE
"HAND-PICKED"
BLACK ANGUS
AND
WHITE-FACED HEREFORDS
FOR THOSE WHO WANT THE
VERY BEST
LEAN, PRIME AND DENVER
ONE WEEK ONLY
SAMPLE ORDER
50 Lbs. UP
44 C lb
Consists of:
• STEAKS • ROASTS
• GROUND BEEF
• STEW MEAT
GUARANTEED TO SATISFY*
*IF NOT SATISFIED RETURN WITHIN 10 DAYS AND YOUR PURCHASE WILL BE REPLACED OR MONEY REFUNDED!
CHARGE IT...
90 DAYS SAME AS CASH OR TAKE UP TO 9 MONTHS AND ARRANGE PAYMENTS TO FIT YOUR FOOD BUDGET
BONUS! EXTRA BEEF LOIN
SAME PRICE AS SIDE with PURCHASE OF SIDE
OPEN 9 TO 9 7 DAYS A WEEK
TENDERLAND DALY CITY
FREEZER BEEF
1807 JUNIPERO SERRA
756-0785
DALY CITY
OPEN 9 TO 9 7 DAYS A WEEK

Exercising Their Rights

DEMOCRACY in action was practiced by the sixth grade classes of Phylis Osborne and Wallace Thompson and the fifth grade class of Margaret Clark at George Washington School last week. The students had a month's exposure to campaign material of various candidates and propositions. Then Tuesday, like adults, they went to the polls to cast their ballot. (See Ron Bates' North County Notebook on Page 6.) From left to right are Cathleen Thompson, Vince Jones, Connie Barragan and Delfine Papke.

(Post-Times photo)

Terra Nova Topics

IT'S FUND-RAISING time at Terra Nova! Each class seems to be sponsoring different activities with which to build class funds.

The Senior Class is sponsoring a Car Wash Saturday. Groups of kids in old clothes and plenty of cleaning power will be waiting patiently for customers at the Richfield Station in Vallemar, the Texaco Station next to Wells Fargo Bank, and the Union 76 Station on Linda Mar and Adobe Road.

The price, 99 cents, will be a savings from previous sales. Tickets are now being sold by senior students.

★ ★ ★

ENTHUSIASTIC Juniors are sponsoring a rummage sale, which is being planned by David Patterson, Junior Class president. The sale will be held in the Pacifica Safeway Store parking lot Saturday, December 12. Many items have been collected — such as a television set, beds, clothes and other odds and ends.

Extreme anxiety flows through the veins of Homecoming Queen Candidates for this week, students are voting for his or her choice for Queen.

On Friday, Terra Nova will play Oceana. Previous to the game, there will be a parade of cars and queens to the school. Later in the evening, there will be the Homecoming Dance, which will feature live music by the Delighters and an announcement of the queen selection.

Save at least $20. This is about the amount that students can save if they purchase Student Body Cards. It's the best buy in town!

Art Critics — Junior Version

CHILDREN'S BOOK WEEK got a special salate last week with a special exhibit of student art from countries in Africa, Asia, South America and Europe at the Westlake Library's Coral Room. Taking a close look at one of the major pieces of work in the exhibit are, left to right, Tom Randall, Bobbie Stout and Missie Stoutt. The exhibit is the collection of Mrs. Helen Cordell, art consultant to the Jefferson Elementary School District.

(Post-Times Photo)

All-Teen Carnival Set

A gala all-teen carnival planned, organized and sponsored by the nine senior and junior teen clubs of the Daly City Recreation Department will open Saturday in the War Memorial Community Center.

The Carnival will run from 1 to 11 p.m. Saturday and from 1 to 5 p.m. Sunday.

This annual event, designed for the entire family, will feature a "Roaring Twenties Theme."

Each of the participating clubs will operate two game booths and will share in the operation of the prize, ticket and refreshment booths.

The overall plans for the carnival have been coordinated by a committee composed of two youths from each club.

FOR CONSTRUCTION

S.S.F. School Unit Okays Bond Sales

Moving ahead on the school building program authorized by a recently approved bond election, South San Francisco school trustees have directed the sale of $1,500,000 worth of those bonds to modernize one school and buy land for others.

Spruce School is to be updated, with alterations to the kitchen, cafeteria, hallways, staff lounge, corridors, classrooms, and girls' gymnasium.

Trustees also approved renovations to staff and student toilet facilities, and repairing and repainting of the building. Architect Paul Markling is planning the work.

The board approved a resolution of necessity for the Foxridge site, named Edmund Dady to make a boundary servey for Westpark and Skyline elementary properties, and appointed J. M. Clark and Frank Rochex as appraisers.

Trustees approved preliminary plans for all-purpose rooms at Monte Verde, Ponderosa, and Serra Vista schools, and directed their architects to proceed with working drawings and advertisements for bids.

Cunningham & Thornburgh was awarded a contract to build an adult restroom at Los Cerritos school, after submitting a low bid of $3,995.

Board members listened to a proposal from employe groups, that a joint committee be established as a carrier of requests and information between employes and trustees. The proposal was supported by the local unit of the California Teachers Association, and the California School Employees Association. It was opposed by the local branch of the American Federation of Teachers.

★ ★ ★

Unruh Bill Benefits to S.S.F. Told

No matter what other districts do, South San Francisco is preparing to reap the financial harvest made possible by the Unruh Bill.

If attendance remains constant during the remainder of this school year, trustees were told, the district will receive $140,750 in additional school aid because it is already unified.

During the 1965-66 school year, the extra state allotments guaranteed by the bill will bring South San Francisco $208,380 more, trustees heard.

These amounts are figured on the basis of $10 per unit of average daily attendance, for all grades, and an additional $1 per ADA for grades one through three.

Trustees took action to allow time off for teachers to worship, regardless of their religious faith. The provision was made subject to clearance with the district attorney.

They approved a bid of the A & H Shooter Company of Burlingame for $31,816 worth of construction work at Monte Verde Park site. Under terms of a joint contract with San Bruno, the school district will pay $19,277.50 and the city will pay $12,538.90.

Pacifican Victim of Meningitis

Lawrence S. Jenkins, identified by police as a 29-year-old former baseball player, was pronounced dead on arrival at Peninsula Hospital today after suffering a meningitis attack at his home, 418 Reina del Mar, Pacifica.

Jenkins' wife, Edith, who is an invalid confined to a wheelchair, told Deputy Coroner Bob Jessen she noticed her husband rolling around in his sleep about 3 a.m.

She said he rolled between twin beds. A Pacifica Fire Department resuscitator squad administered oxygen for 20 minutes until the arrival of an ambulance.

Coroner Paul Jensen ruled it was meningitis after an autopsy.

Jenkins was employed by the H. E. Casey Cement Company in San Mateo. He is also survived by his mother, who lives in the Sharp Park area of Pacifica.

Daly City Man Gets Diploma

Michael J. Donovan, 101 Palmcrest Drive, Daly City, has been awarded a diploma from Vale Technical Institute at Blairsville, Pa.

Donovan, claim representative for State Farm Mutual Automobile Insurance Company at 139 Mitchell Street in South San Francisco, has just returned from a three-weeks advanced training course in auto damage estimating and repair techniques at the institute.

He is one of 650 State Farm men who will complete the course this year.

DISPOSAL UNIT TAKEN

Karp Properties of San Francisco reported to Daly City police last week that a garbage disposal unit had been stolen from a building at 418 Eighty-ninth Street.

Meeting Set

The Daly City Library Commission will meet at 8 p.m. tomorrow in the Westlake Branch of the library system. The meeting has been rescheduled from today because of the Veteran's Day holiday.

this soft'n cuddly 18-inch high Poodle Dog FREE

by just obtaining one new 6-month subscription to The Times

Plan to give for Christmas or keep for yourself a large, attractive stuffed French Poodle Dog. This white or black curling hair dog stands over 18 inches high and has its own collar and chain. You might also wish to give a six-month subscription to a friend or relatve. In this case, we would also deliver to you the free poodle dog.

Be Sure to Check the Appropriate Boxes

Clip and mail:

TIMES POODLE DOG
BOX 5400
SAN MATEO, CALIFORNIA

☐ I am not at present a Times' subscriber and have not been for the past 60 days. I agree to take The Times daily for 6 months and thereafter until ordered discontinued by me.
☐ Please send Christmas Gift Subscription to party named below.
☐ I am enclosing a check for $10.50 to pay for the six months.

NAME.....
ADDRESS.....
CITY.....PHONE.....
ORDER SECURED BY.....
ADDRESS.....
CITY.....PHONE.....

Subscription rates: 1.75—month, 10.50—6 months, 21.00—year.

"DENTAL HEALTH FACTS"

X-rays in dentistry properly taken and read (diagnosed) reveal diseased conditions which are a menace to general health of a person. One dangerous condition is one that is sometimes called a "blind abscess." The patient is not aware of the condition because there is no outward sign of trouble. The tooth is not sore, nor the gum inflamed. Sometimes these teeth are filled or crowned and seem to be perfect. In many cases pus constantly forms on the roots and the blood is continually spreading the poison throughout the body. X-rays will show these conditions because the pictures enable a dentist to look right through the flesh, muscles and jaw bones to see what is wrong. Visit your personal dentist for X-ray pictures.

In Northern California Dr. Campbell limits his practice to the making of dental plates, partial plates, removable bridges and extractions for same; however, he recommends that you see your dentist at least twice a year in order to help prolong the use of your natural teeth as even the beautiful modern dentures are not as efficient as healthy, natural teeth.

KEEP YOUR CASH

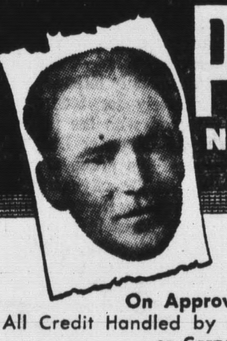

DENTAL PLATES
NO MONEY DOWN
ON APPROVED CREDIT

Pay Nothing Until After Jan. 1 1965

On Approved Credit — 21 Months to Pay
All Credit Handled by Us — Absolutely No Interest or Carrying Charges

SAVE with VERY LOW PRICES

DR. CAMPBELL SAYS:
IN NORTHERN CALIFORNIA
100% OF OUR WORK IS MAKING MODERN DENTAL PLATES

Partial Plates, Removable Bridges and Extractions for Dental Plates. We Offer Low Prices for Dental Plates. Over the Years Dental Science Has Made Many Improvements in Dental Plates. Using Modern New Plastics and Sparkling Translucent Teeth.

These new materials are used and acclaimed by dentists everywhere.

NEW DENTAL PLATES in ONE DAY FOR ANYONE SHORT OF TIME
In most cases if you arrive before 10 o'clock we can deliver your plates by 6:00 the same day.

IMPORTANT!
TO THOSE RECEIVING OLD AGE SECURITY! ALSO RECIPIENTS OF AID TO THE BLIND AND AID TO THE DISABLED.
Your dentist can provide all needed dentistry through the Medical Care Trust Fund. As a result of additional funds available for medical care, all necessary dental services will now be paid for by your county or its contracting agency. Any dentist participating in this broadened Medical Assistance program can serve you.

MODERN GROUND FLOOR OFFICE
NO STAIRS TO CLIMB
FREE PARKING RIGHT BEHIND OFFICE

FAST PLATE REPAIRS (ONE HOUR MOST CASES)
HOURS: 8 A.M. TO 6 P.M. MONDAY THROUGH FRIDAY
CLOSED SATURDAY
Come In Now. No Appointment Needed!

DR. J.C. CAMPBELL

FOR EXACT LOW PRICES Phone DI 3-2418

1433 BURLINGAME AVE. BURLINGAME
OFFICES IN OTHER PACIFIC COAST CITIES

Work-at-Home Schemes Aired

By LORENE BEASLEY
Editor, Better Business Bureau "Barometer"

IT HAS BEEN estimated that alluring newspaper and magazine advertisements, offering lucrative money for work-at-home schemes, have swindled several million people out of amounts ranging from $1 to over $1,000.

Over a half-billion dollars has been taken from victims who lost money instead of earning the advertised $30 to $60 weekly.

Better Business Bureaus daily receive inquiries from people who can least afford to lose their money and who have been shamefully exploited in these home work promotions.

Ambitious housewives who find it impossible to hold a part-time job outside the home and who are anxious to supplement the family income, shut-ins, elderly people and widows form the greatest number of the victims attracted by the offer of lucrative home-employment.

The familar pattern in all home work promotions is the requirement that the prospect buy an instruction kit or buy instructions on obtaining work at home before the proposed work can be done.

The advertiser's primary interest is in the sale of goods, literature, instructions or services to the prospective home worker at a great profit.

NONE OF the companies that have come to the attention of Better Business Bureaus has been found to actually offer real employment as implied in the advertisement or to guarantee a market at a fixed price for the finished product.

Recent investigation by the Better Business Bureau of one work-at-home scheme revealed that no such company as appeared in the advertisement actually existed.

The home work schemes fall into 11 categories to sell:

1. **Information** first and then sell literature to be distributed by the victims to sell items advertised in the literature on a commission basis.

2. **Instructions** and materials for items to be made at home, to be sold by the purchaser.

3. **Instructions** and materials for items to be made at home, which the promoter promises to purchase.

4. **Equipment** with instructions regarding its operation and with promises of providing work.

5. **Instructions** on how to get work at home.

6. **Courses** of instruction.

7. **Pamphlets** on home work ideas.

8. **Breeding** animals on a promise to buy back the offspring.

9. **Breeding** animals to raise more breeders.

10. **Instructions** and supplies for growing vegetables—with a promise to purchase all crops.

11. **Professional** talent on promises of great profits.

The Better Business Bureau urges anyone interested in any earning-money-at-home proposition to determine, before investing any money, whether it offers genuine employment or, if it is just a scheme to sell something.

Births

Born to Mr. and Mrs.—

BROWNE, Robert C., 289 Catalina Avenue, Pacifica, October 12, a son.

CROCKFORD, Harold M., 111 Packs Lane, South San Francisco, October 19, a daughter.

KHACHADOURIAN, Gilbert, 255 Park Plaza Drive, Daly City, October 27, a son.

KENNEDY, Adolphus B., 285 Bellevue Street, Daly City, October 21, a son.

KULL, Robert H., 61 Park Plaza Drive, Daly City, October 22, a son.

LEE, Gilbert C., 2520 Shannon Drive, Daly City, October 22, a son.

MORDINOIA, Joseph, 198 Northridge Drive, South San Francisco, October 22, a son.

OSTERMAN, Donald E., 720 Commercial Street, South San Francisco, October 24, a daughter.

POSKUS, Edmund A., 475 Holly Avenue, South San Francisco, October 24, a daughter.

SCHARFE, Henry K., 14 Graystone Drive, South San Francisco, October 27, a daughter.

EKAR, Roger J., 4 Celia Court, Pacifica, November 4, a daughter.

CAVALIERI, Dino, 643 Spruce Avenue, South San Francisco, November 4, a son.

DeVITO, Joseph A., 86 Castlemont Avenue, Daly City, October 17, a son.

FLAGG, Allen B., 208 Eldorado Drive, Pacifica, October 20, a daughter.

FLAHAVEN, Thomas A., 204 North Mayfair Avenue, Daly City, October 25, a daughter.

HIGH, James J., 419 Hillside Boulevard, Daly City, October 26, a daughter.

JANSSEN, Vaughn L., 457 Lakeshire Drive, Daly City, October 23, a son.

MAEZ, Martin E., 312 Garden Court, Pacifica, October 22, a daughter.

MOORE, Thomas, 83 Avalon Drive, Daly City, October 18, a daughter.

O'NEILL, Stephen F., 1030 Anza Drive, Pacifica, October 24, a son.

PACHECO, Daniel J., 827 Grand Avenue, South San Francisco, October 25, a son.

RIORDAN, Eugene J., 831 Lausanne Street, Daly City, October 22, a daughter.

ROLAND, John V., 732 Keats Avenue, South San Francisco, October 23, a son.

SAMSON, Pierce L., 705 Hemlock Avenue, South San Francisco, October 22, a daughter.

STEPHENS, Gerald C., 436 Railroad Avenue, South San Francisco, October 23, a son.

SIMPKINS, Melvyn F., 376 Seaside Drive, Pacifica, October 25, a son.

SCHUH, Ernest M., 501 Castle Street, Daly City, October 27, a daughter.

VADIVIA, Felipe, 310 Miller Street, South San Francisco, October 18, a daughter.

BIDGOFF, Sheldon S., 251 El Dorado Avenue, Pacifica, October 9, a daughter.

Marriages

BAPTISTA-JOHNSON—Charles V. Baptista, 20, South San Francisco, and Carol J. Johnson, South San Francisco.

JONES-LACEY — Glenn S. Jones, 40, South San Francisco, and Dolores M. Lacey, 44, South San Francisco.

FERNANDEZ-HERNANDEZ— Jorge F. Fernandez, 27, San Francisco, and Blanca E. Hernandez, 22, South San Francisco.

RAMIREZ-CARRERA—Gilbert A. Ramirez, 21, South San Francisco, and Kathleen F. Cerrea, 19, South San Francisco.

AMOROSO-BERCSA—Peter M. Amoroso, 48, Daly City, and Mary A. Bercsa, 40, San Carlos.

WITKOWSKI-KREZUER — Chester E. Witkowski, 33, Daly City, and Cheryl A. Kreuzer, 20, South San Francisco.

SPENCER-DOSS — Gary Spencer, 18, San Francisco, and Brenda Doss, 19, South San Francisco.

BORING-MOUZAKIS — David Boring, 22, Daly City, and Tasia Mouzakis, 21, Daly City.

ARNOLD-NEFF — James Arnold, 22, Daly City, and Natalie Neff, 22, San Francisco.

BISHOP-GREEN — Ribert Bishop, 27, Millbrae, and Melinda Green, 23, South San Francisco.

EVANS-RUDOMETKIN—Ronnie Evans, 22, Daly City, and Susan Rudometkin, 21, Palo Alto.

RODRIGUEZ-LACAYO — Jesus Rodriguez, 30, Daly City, and Gloria Lacayo, 30, same.

JONES-CATTANEO — John Jones, 18, Pacifica, and Judith Cattaneo, 19, San Francisco.

DUNSMORE-FOGLESONG — James F. Dunsmore, 27, Pacifica, and Florence K. Foglesing, 20, San Rafael.

SASAKI-KOJIMA—Hidestugu Sasaki, 29, San Francisco, and Kazuko Kojima, 21, Daly City.

ALPHIN-RICE—George Alphin, 33, Daly City, and Margaret Rice, 36, Daly City.

ALLEN-HOLMES—Archibald Allen, 17, South San Francisco, and Betty Holmes, 14, San Francisco.

RADUNOVICH-ROBERTS—Veselin Radunovich, 36, San Francisco, and Nancy Roberts, 31, Pacifica.

DERANLEAU-GOUDEY — Paul Deranleau, 27, South San Francisco, and Carolyn Goudey, 26, San Francisco.

GRONSKY-HALEY — John P. Gronski Jr., 21, Pennsylvania, and Mabel A. Haley, 19, Pacifica.

ROUX-KIRBY — Lucien J. Roux, 60, Pacifica, and Leona P. Kirby, 51, Pacifica.

GOSS-CEFALU — James Goss, 35, South San Francisco, and Phyllis Cefalu, 21, San Francisco.

OSEGUEDA-WILLIAMSON—Julio Oseguеda, 21, San Francisco, and Carol Williamson, 19, Daly City.

SHULTZ-McKEE — Lloyd C. Shultz, 21, Burlingame, and Sandra C. McKee, 21, South San Francisco.

D'ANDREA-BEHNKEN — Alfred D'Andrea, 24, U. S. Army, and Arlene Behnken, 21, Daly City.

GEORGE-YEARSLEY—Jerome George, 31, Daly City, and Loren Yearsley, 34, Colma.

TURNER-HARDING — Ernest Turner, 24, Pacifica, and Pamela Harding, 16, Pacifica.

D.C. Women Found Dead

The wife of a Daly City patrolman was found dead in her home about 4:40 p.m. Thursday, the victim of a self-inflicted gunshot wound.

Investigators said a number of notes found at the scene indicated she had been in a depressed mood.

Dead is Janet Nicolini, 22, the wife of Patrolman Alvin Nicolini of 1807 Skyline Drive. They had been married only about six months.

Mrs. Nicolini was found by a family friend who notified Daly City police, accordng to Capt. Roy Beecher. Her husband was in Montana on a hunting trip at the time of the shooting.

A Touch of Glamour

KAREN SOLTAU, Miss Daly City, adds an eye-arresting touch of glamour to one of the 73 new cars that will be seen in the Westlake Shopping Center's annual New Car Show, which will get underway today in the center's mall. The show will be open free to the public and will represent the offerings of more than 30 auto dealers in the North County and the Bay Area.

70 AUTOS ON DISPLAY

Westlake New Car Show Is Underway

A dazzling array of the latest in automobiles will be offered by Westlake Shopping Center merchants this week.

The center's annual New Car Show will get underway today in the center mall. More than 70 new cars, representing the offerings of 32 auto dealers, will be on display.

Admission will be free. Cars will be on display each day, starting at 10 a.m.

An extra feature of this year's show will be a showing of a movie on the 1964 Indianapolis 500 race. The movie will be shown at 7:30 p.m. today, tomorrow and Friday. The film is in technicolor.

Included in the show will be luxury cars, economy cars, sport models, standard models, station wagons, compacts, travel wagons, land yachts and racing cars.

In connection with the show, all Westlake stores will be open tonight and Friday night. In addition, many stores also will be open tomorrow evening.

Workshop in Puppets Opens

A workshop in making and operating papiermache puppets has been inaugurated for youngsters between the ages of 6 and 10 by the Pacifica Park, Beach and Recreation Department.

The workshop is being held on six Saturdays from 10 to 11:30 a.m. It opened last week. Parents may enroll their children by calling the department at 355-4151.

Installation Is Planned By Chamber

The Daly City-Colma Chamber of Commerce will hold its annual past president's night and installation at the Olympic Club at Lakeside Saturday night beginning at 7.

David Friedenberg is being installed as president of the chamber, replacing Herbert Sharpe.

A number of county officials, including Congressman J. Arthur Younger, Assemblyman Leo J. Ryan and Judges Frank Blum and Charles Becker, are expected to attend, according to Chairman Bernard "Bud" Lycett.

Lycett said no long speeches are scheduled to permit persons attending the dinner time for dancing.

Tickets, costing $6 apiece, are available at the Chamber of Commerce office at 6454 Mission Street, Daly City, or by calling PL 5-2262.

A Quick Stripe

A promotion after only six weeks!

That's the good word Daly Richard W. Gatley has for youths interested in joining the Air Force.

He explained that a new basic training program recently initiated by the Air Force permits enlistees to complete their basic training in only six weeks at Lackland Air Force Base, Texas.

The old training period was eight weeks — which included five weeks at Lackland and three more weeks either at technical school or at Lackland.

Sergeant Gatley said that successful completion of the new, single phase training may permit a new airman to sew on his first stripe in only six weeks.

Additional information may be obtained by calling the recruiter at 992-1456 or by seeing him at his USAF Recruiting Office at 6268 Mission Street.

Daly City Fire Log

OCTOBER 25

5:30 p.m.—Geneva and Calgary, washdown.
10:48 a.m.—1048 Brunswick, appliance fire.
7:28 p.m.—20 Alpine, resuscitator call.

OCTOBER 26

11:45 a.m.—71 Muirwood, rubbish fire.
3:38 p.m.—6925 Mission, resuscitator call
4:42 p.m.—197 Camelia, lockout.
4:55 p.m.—Alemany and Dorchester, automobile fire.
5:07 p.m.—2157 Junipero Serra, lockout.

OCTOBER 27

9:10 a.m.—299 Willits, rubbish fire.
10:30 a.m.—Bayshore and Geneva, resuscitator call.
10:33 a.m.—Vista Grand and Theta, burning complaint.
2:05 p.m.—309 Roosevelt, oven fire.
2:15 p.m.—176 Northridge, furniture fire.
2:27 p.m.—279 Avalon, lockout.
3:03 p.m.—300 Rio Verde, burning complaint.
6 p.m.—Cow Palace, miscellaneous.
6:15 p.m.—258 Seacliff, furniture fire.
6:36 p.m.—79 El Portal, automobile fire.

OCTOBER 28

12:10 p.m.—47 Robinson Drive, lockout.
3:24 p.m.—321 Lakeshire, electrical fire.
3:27 p.m.—50 Beta, lockout.
9:25 p.m.—Southgate, first-aid.

OCTOBER 29

2:12 p.m.—455 Southgate, furniture fire.
3:30 p.m.—109 Fairway, lockout.
10:15 p.m.—43 Southdale, appliance fire.
10:27 p.m.—344 Vista Grande, false alarm.

OCTOBER 30

3:45 a.m.—1322 Southgate, smoke investigation.
7:38 a.m.—275 Del Prado, smoke investigation.
8:10 a.m.—1330 Southgate, miscellaneous
6:10 p.m.—185 Bellevue, lockout.

OCTOBER 31

7:26 p.m.—55 Oaklawn, resuscitator call.
7:50 p.m.—Westlake Shopping Center, false alarm.
7:53 p.m.—Westlake Shopping Center, false alarm.
7:55 p.m.—2 Coronado, miscellaneous.
8:01 p.m.—North Mayfair and Oaklawn, false alarm.
8:24 p.m.—Westlake Shopping Center, false alarm.
9:22 p.m.—150 Coronado, miscellaneous.
9:23 p.m.—300 Park Plaza, rubbish fire.
9:25 p.m.—South Mayfair and Eighty-seventh, false alarm.
10:23 p.m.—355 Park Plaza, apartment fire.

NOVEMBER 2

8:00 a.m.—72 Teresa, miscellaneous
10:40 a.m.—169 Mateo, lockout
10:50 a.m.—250 Abbott, lockout
11:35 a.m.—468 Lakeshire, dryer fire
3:28 p.m.—1063 Brunswick, lockout
5:20 p.m.—322 Skyline Drive, miscellaneous

NOVEMBER 3

1:39 p.m.—First Avenue and Valley, false alarm
2:28 p.m.—Geneva Avenue and Calgary, false alarm
8:30 p.m.—Southgate and Northaven, false alarm
8:15 p.m.—71 Carmel, electrical fire
8:18 p.m.—Geneva Avenue and Santos, grass fire

NOVEMBER 4

7:58 a.m.—390 St. Francis, appliance fire
9:50 a.m.—Penney's Westlake, first aid
8:53 p.m.—South Mayfair near Westridge, false alarm
10:35 p.m.—799 Beechwood, false alarm
10:47 p.m.—716 Beechwood, false alarm

NOVEMBER 5

6:48 a.m.—246 Rio Verde, gas leak

NOVEMBER 6

8:28 a.m.—90 Westridge, resuscitator
11:42 a.m.—26 Belhaven, appliance fire
9:38 p.m.—50 Carmel, oven fire

NOVEMBER 7

8:46 p.m.—Glenwood and Oaklawn, false alarm

Bookmaking Charge Set

A Daly City man who police said had a long record of bookmaking arrests in San Francisco was arrested on the same charge at noon Friday after a raid on his apartment.

The suspect is Joe Caporale, 54, of 15 Poncetta Drive. Investigators said he also is known as "Joe Cap" and "Bob Cardinale." He identified himself as a publicity director.

The raid was led by Capt. Roy Beecher. Police arrested Caporale as he was leaving his apartment. They seized betting paraphernalia and took a number of bets over a phone inside.

The suspect was released on $5,500 bail.

5 Winners Are Named

Five winners have been named in the "Pro Anniversary Sweepstakes Contest" conducted by the Altone Paint and Hardware store in the St. Francis Square Shopping Center.

Each will receive a $10 gift certificate and their names will be entered in the national contest of the sweepstakes. Grand prizes include a 1965 Thunderbird auto. Here are the winners:

David Nelson of 47 Miguel Street, Daly City; Javier S. Turner of 1184 Eighty-seventh Street, Daly City; William Nunes of 97 Belhaven Avenue, Daly City, and Peter Russell of 351 Lakeshire Drive, Daly City.

Resident Is Given Post

L. J. McDermott, Jr., was elected president of the Greater Bay Area Home Improvement Council recently.

McDermott is in there modeling contracting business with his father, L. J. McDermott, Sr., and his brother David.

The new council president liv in Westlake with his wife Gloria and two daughters, Lynn and Joan.

Along with his newly elected office in the Greater Bay Area Home Improvement Council, he serves on the board of directors of the Westlake Subdivisions Improvement Association. He is a member of the Daly City-Colma Chamber of Commerce and the Westlake Catholic Men's Association.

PLAYER STOLEN

Thieves broke into Bud's Appliance Store at 87 Oriente Street, Daly City, over the week end and stole a record player, police reported.

COUNT-DOWN WITH CLARE STERN...

FREE WIG AND A NEW FIGURE

FOR YOU BEFORE THANKSGIVING

that's only 15 days away

FREE IMPERIAL WIG

Hand-made, hand-tied of long, thick 100% human hair, this fabulous Wig is guaranteed the finest! Choose from blonde, brunette or red in many smart new styles. Yours free if you join Stern's Health Club this week.

YOUR NEW FIGURE

Lose over 5 inches and up to 10 lbs. before Thanksgiving. WATCH the inches fade away from your waist, hips and thighs . . . WATCH those stubborn pounds disappear, one after another! Yes, Clare Stern guarantees results before Thanksgiving if you join this week.

GET BOTH

PHONE CLARE for complete information and a free figure analysis DI 2-9464

GET BOTH BY SIMPLY PICKING UP THE PHONE

Phone Clare Stern today for an appointment, join the Stern's Health Club and Spa this week . . . you'll face the holidays with a breathtaking new wig and a heavenly new figure. Phone now. Diamond 2-9464.
Complete course averages only 3.50 weekly — free baby sitting service.

OPEN SEVEN DAYS A WEEK
FREE PARKING AT MOBIL STATION

Ray & Clare Stern's HEALTH CLUB AND SPA
225 BALDWIN AVENUE NEAR SAN MATEO DRIVE • SAN MATEO

FREE!
National Shooting Preserve Directory

1964-65 EDITION
Find out about hunting opportunities you never knew existed. All valuable information for hunters!

Thrifty CUT RATE DRUG STORES

Skyline and Sharp Park Road
300 PACIFIC HEIGHTS PLAZA

Prices Good Thru' Tues., Nov. 17

Big November Expansion Sale!

We're Sell-a-brating 5 Thrifty Store Grand Openings In November
GLENDALE · EL CENTRO · LONG BEACH · W. SACRAMENTO · LAS VEGAS

SPECTACULAR SAVINGS FROM CARLOADS OF SPECIAL PURCHASES
THRIFTY GIVES YOU BLUE CHIP STAMPS, TOO! on over 25,000 items
BLUE CHIP STAMPS

Thrifty Drug Stores Are Open 7 Days a Week, (Yes, Sundays, too) for Your Shopping Convenience

69c Mr. Paul®
Brush or Magnetic
Hair Rollers
Choice of large magnetic pack of 20, extra large magnetic pack of 14, large or extra large brush pack of 12. Buy now & save! Your Choice **39c**

14 Ounce Aerosol Can
MR. PAUL® HAIR SPRAY 69c

THIS WEEK'S TOPS — THRIFTY'S OWN PRICE SPECTACULAR

49c Lady Blair Chocolate Covered Cherries

Lowest price in town for this 13-oz. box of firm tender fruit in rich cream fondant, enrobed in high grade milk or dark chocolate. Pieces individually cupped. **39c**

THIS WEEK'S TOPS — THRIFTY'S OWN PRICE SPECTACULAR

$11.88 Value! Floor-to-Ceiling Pole Lamps

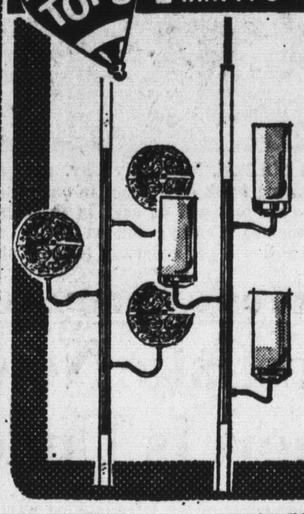

- Florentine 3 Ball Style
- Early American Style
- Modern Cylinder Style

Fantastic saving on attractive, smartly styled decorator pole lamps. All with handsome brass center poles, **$6.96**

THIS WEEK'S TOPS — THRIFTY'S OWN PRICE SPECTACULAR

$1.39–8 Roll Box Christmas Gift Wrap
CHOICE OF PAPER OR FOIL

Long length, wide assortment, high quality. Brilliant array of colors to choose from. Enough paper or foil to wrap even the biggest of packages.

Your Choice **99c**

Save Up to 50% and More on Famous Lanolin Plus Toiletries

- $1.50 Glycerine & Rosewater Hand & Body Lotion
- 99c Angelique Bath Oil

Beauty minded? Economy minded? You'll enjoy both during Lanolin Plus' spectacular sale. Stock up now at just half of what you'd normally spend for these quality toiletries. **68c**

$1.00 Hard Water Shampoo	48c
$1.00 Complexion Control	48c
99c Egg Shampoo	66c
99c Creme Rinse	66c
$1.00 Lanolin Plus Liquid	57c
$1.00 All Over Body Lotion	53c

$1.19 Preparation H Ointment	88¢
Midol Tablets 39c Pack of 12	27¢
Cold Tablets 98c Super Anahist — 20's	73¢
Halo Shampoo Reg. 29c	19¢
Hand and Body Lotion Camay "April Showers"	69¢

Swing
Stainless Steel Razor Blades
Pack of 5 Double Edge ..... **29¢**

Box of 400 Kleenex Facial Tissues
Choice of colors & white **4 for 88c**
Stock up during Thrifty's limited time super savings!

King Size
98c Score Hair Cream 69c

1.29 Lady Esther
Hormone Cream ..... 49¢

Medicated
98c Value! Stridex FOAMING CLEANSER 39c

Bottle of 100
79c Bayer Aspirin 58c

3½ Ounce Cough Syrup
98c Vick's Formula 44 ..... 66c

5 Ounce Medicated Aerosol
$1.19 Pertussin Vaporizer 88c

Pound Powder or 16-oz. Liquid
$1.39 Woolite Cold Water Soap 99c

14 Ounce
69c Jubilee Kitchen Wax 49c

12 Ounce
Drano Drain Cleaner 29c

29c Value! **New Soft-White Penetray Light Bulbs**

Gives up to 2½ times the service. New eye saving soft white. Gives a pleasant warm glow to the home without harsh glare. **4 for 63c**
Get Blue Chip Stamps

Waterproof Floating Lanterns

It really floats, indefinitely! Flashing beacon. **$1.99**

8-Transistor FM-AM Pocket Radios
Realtone

Never before an AM-FM radio this small, fine quality, low price **$18.88**

Fresh'n Aire Electric Heaters

by Cory **$9.99**
Automatic Thermostat and infra-red heat, footed metal case, carrying handle. Attractive enameled finish.

2x4 Foot Masonite Peg Board

59c
Will not warp. For workshop or in the home.
Pack of 22 Assorted Peg Board Hooks **49c**

$4.95 Value! Century Electric Heat Pads

1 Year Guarantee **$1.99**
4 position, braille type switch. 3 positive heat settings. Removable cover. Wet-proof.

$3.25 Value! Thrifty Folding Syringe

2 Year Guarantee 1st Quality **$1.98**
Highest degree of quality and perfection yet obtained in rubber products.
Hot Water Bottle $1.49

$24.95 Value! 9x12 Foot Viscose Rayon Rugs

With Thick Foam Rubber Backing!
A broadloom roomsize rug and padding complete . . . for under $20.00. No binding necessary. 100% rayon viscose tweed, loop pile or solid colors in cut pile for long wear. Solution dyed, colorfast. **$17.94**

Thrifty TOYS AT THRIFTY DISCOUNT PRICES

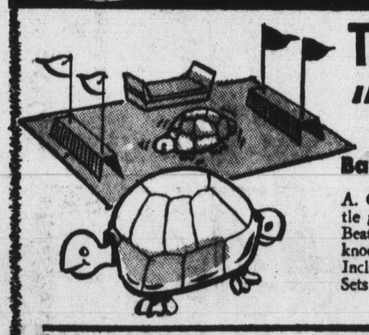

Thousands Sold at $9.98! "Tuggy" 2-Headed Turtle
Battery Operated!
A. C. Gilbert's famous Tuggy Turtle game is an electrical tug-of-war. Beat opponent by moving Tuggy and knocking the opponents goal over. Includes: Tuggy, Contol Box, 2 Sets of Finish Line Markers. **$3.99**
Get 34 Blue Chip Stamps

Marlene Doll and Vanity Set
Doll has rooted hair, movable head and limbs. **$2.98**

Give-a-Show Kenner Projector
Battery operated projector with 112 color slides. **$3.96**

Emenee Headline Printer
Set comes with letters, type press, ink and newspaper sheets. **$3.66**

Thrifty Scoop Purchase!
Reg. 80c to $2.00 Ken, Bargie and Midge Doll Costumes
We have all the hard to get doll clothes right there! Just wait till you see the hundreds of exquisitely made costumes for Ken, Barbie and Midge (remember Barbie's clothes will fit Midge, too!)

And You get Blue Chip Stamps, too!

Ride 'em Plastic Pony
Colorful, sturdy plastic will take lots of punishment. With wheels. **$1.97**

MTD 12-Inch Tricycle
Heavy steel tubing frame. Full ball bearings in front wheels. **9.96**

98c Palmer 1964 Models Customized Car Kits
Assorted selection such as Corvettes, Thunderbirds, Buicks, Avanti, Cadillac. Hours of fun for the young hobbyist. Perfect gift for youngsters and Thrifty priced. **64c**
Get Blue Chip Stamps

GET READY FOR THANKSGIVING! THESE THRIFTY PRICES TALK TURKEY!

$7.95 Value! Revolving Lazy Susans

Your Choice **$4.88**
Attractive colors decorated with gold accents. Mounted on revolving wood base. An ideal gift or entertainment helper. 15 or 16" size.

$1.89 Enameled Metal Roasters
Holds 13 Pound Fowl
Made by Federal, the finest name in roasters. Easy-to-clean porcelain enameled steel. Giant value. Perfect for that Thanksgiving Bird! **$1.42**
• 8 lb. fowl $1.39 • 20 lb. fowl $2.39 • 20 lb. roaster 98c

6 No Sew Fowl Lacers	98c
Turkey Lacer	24c
Nylon Baster	39c
So-N Seconds Skewers	39c

$1.98 Value! Italian Goblets & Snifters

Your Choice **99c**
Assorted Italian stemmed sparkling glassware, most pieces 8½ inches high. The most popular new decorator colors. Adds decoration to your home.

$3.98 Value! Cory Perk Decanter
4 to 8 cup, heat proof handle. Vacuum glass coffee maker. **$2.99**

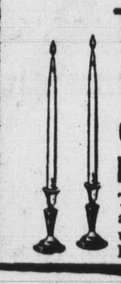

Butane Gas Candles
Gift Boxed Pair for **$7.88**
They can't drop or smoke. Adjustable flame. Adaptor base permits use of any std. size candlesticks. Holders not included.

$1.20 Value! Lifelike Fruit

Life-size bananas, apples, oranges, peaches, pears, etc. Bag of 12 FOR **99c**

Oriental Lacquerware

Bowls, Trays, Boxes, Candy Dishes. Many More!
Wide assortment. Exotic colors decorated in novelty designs. **88c**

Carv-Master Electric Knife

$14.95

ARDEN Ice Cream and Sherbet
Choice of 13 Delicious Flavors in Ice Cream or Sherbet.

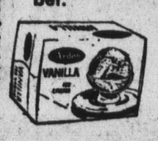

Half Gallon **69c**

Rum & Brandy Fruit Cake
2 Pound Gift Tin
Good holiday eating in a decorative gift tin. Made from a famous old fashioned recipe using pure ingredients. **98c**
5 Pound Gift Tin $2.39

Reg. $15.87
4 Transistor Tape Recorder

With microphone, 3" reel tape, batteries, records, plays back, and rewinds. **12.87**

THRIFTY COUPON
20c Off on a carton of Domino Cigarettes
Reg. or King
With This Coupon
Void After Nov. 17th

SHOPPERS WORLD

where you never pay normal retail

FRIDAY the 13th! EVERYBODY LOVES SHOPPERS WORLD

FOR BARGAINS—JOIN IN THE FUN WITH THESE COUPONS—5 DAYS

Wednesday, Thursday, Friday, Saturday, Sunday, November 11, 12, 13, 14, 15

VALUABLE COUPON
E-Z-Y
ROAST RACK
Holds Turkey or Roast in your Roasting Pan
REG. 1.89
WITH COUPON 99¢
VALUABLE COUPON

VALUABLE COUPON
IRONING BOARD
Pad and cover Set
Fits standard 54" Board
REG. 1.00
WITH COUPON 38¢
VALUABLE COUPON

VALUABLE COUPON
NYLON PLASTIC
BASTER
FOR YOUR BEST ROASTING
REG. .69
WITH COUPON 38¢
VALUABLE COUPON

VALUABLE COUPON
OVEN GARD
OVEN CLEANER AND PROTECTOR
WITH COUPON 2 CANS 1.36
VALUABLE COUPON

VALUABLE COUPON
AQUANET
HAIR SPRAY
16 OZ.
REG. 1.50
WITH COUPON 2 CANS 1.00
VALUABLE COUPON

VALUABLE COUPON
ICE BLUE
AQUA VELVA
AFTER SHAVE LOTION
REG. 1.23
WITH COUPON 77¢
VALUABLE COUPON

VALUABLE COUPON
TIDEE MOP
EASY-SELF WRINGING
REG. 1.98
WITH COUPON 88¢
VALUABLE COUPON

VALUABLE COUPON
KLEENEX 600's
HI COUNT FACIAL TISSUES
WITH COUPON 3 BOXES 88¢
VALUABLE COUPON

VALUABLE COUPON
MODESS
Sanitary Napkins
Regulars or Super 48's
REG. 1.73
WITH COUPON 98¢
VALUABLE COUPON

VALUABLE COUPON
EXTRA SPECIAL
5x7 color enlargement. Buy one—Get 2nd free—with coupon
2 ENLARGEMENTS
REG. 2.50
WITH COUPON 88¢
VALUABLE COUPON

VALUABLE COUPON
CREST
TOOTHPASTE
FAMILY SIZE
REG. 89c
WITH COUPON 2 TUBES 1.00
VALUABLE COUPON

VALUABLE COUPON
SECRET
ROLL-ON
DEODORANT
WITH COUPON
REG. 1.00
66¢
VALUABLE COUPON

VALUABLE COUPON
COVERED ENAMEL
ROASTER
Holds 3/4 lb. Fowl—6-7 lb. Roast
REG. 1.19
WITH COUPON 66¢
VALUABLE COUPON

VALUABLE COUPON
1" FURNACE FILTERS
change now for cleaner fresh air.
REG. .79
WITH COUPON 38¢
VALUABLE COUPON

VALUABLE COUPON
CONTAC
COLD CAPSULES
REG. 1.49
PKG. OF 10
WITH COUPON 94¢
VALUABLE COUPON

VALUABLE COUPON
DISH PAN
15 QT. POLYETHYLENE
YELLOW—WHITE—TURQUOISE
REG. 1.49
WITH COUPON 48¢
VALUABLE COUPON

VALUABLE COUPON
HOUSEHOLD
CORN BROOM
REG. 1.39
WITH COUPON 77¢
VALUABLE COUPON

VALUABLE COUPON
TOILET SEATS
Hard surface enamel. Assorted pastel colors.
REG. 3.98
WITH COUPON 1.99
VALUABLE COUPON

VALUABLE COUPON
VITAMIN "C"
100 M-G-100 TABLETS
REG. .79
WITH COUPON 2 FOR 44¢
VALUABLE COUPON

VALUABLE COUPON
REFRIGERATOR
PLASTIC STORAGE
CONTAINERS
YOUR CHOICE
PTS.—1½ PTS.—QTS.
REG. 1.10
WITH COUPON 66¢
VALUABLE COUPON

VALUABLE COUPON
4 PC. PLASTIC
BOWL SET
WITH COVERS FOR LEFTOVER FOODS
ASSORTED KITCHEN COLORS
REG. 1.08
WITH COUPON 44¢
VALUABLE COUPON

VALUABLE COUPON
SPRAY ENAMEL
For that touch up paint job.
22 assorted colors
WITH COUPON 54¢
VALUABLE COUPON

VALUABLE COUPON
"PRO"
TOOTHBRUSHES
REG. .69
WITH COUPON 2 FOR 53¢
VALUABLE COUPON

VALUABLE COUPON
GADGET
TRAY
Made of polyethelene plastic. Assorted colors.
REG. .98
WITH COUPON 48¢
VALUABLE COUPON

VALUABLE COUPON
WATER PITCHER
2½ Qt. Polyethylene Plastic Refrigerator Pitcher
TIP PROOF BASE
REG. .98
WITH COUPON 38¢
VALUABLE COUPON

VALUABLE COUPON
RAY-O-VAC
"D" Flashlight Batteries
REG. 20c EACH
WITH COUPON 2 FOR 21¢
VALUABLE COUPON

VALUABLE COUPON
LANOLIN PLUS SHAMPOO
CASTILE, EGG OR DANDRUFF
16 oz.
REG. 1.00
WITH COUPON 2 FOR 1.00
VALUABLE COUPON

VALUABLE COUPON
ROUND
WASTE BASKET
15 qt. polyethylene neatly decorated
REG. 1.29
WITH COUPON 48¢
VALUABLE COUPON

VALUABLE COUPON
KITCHEN SPONGES
CELLULOSE BIG 10 PER PACK
REG. .69
WITH COUPON 33¢
VALUABLE COUPON

VALUABLE COUPON
31 GALLON GALVANIZED
TRASH CAN
CITY APPROVED
WITH COUPON 2.88
VALUABLE COUPON

STORE HOURS
MON. THRU FRI. 10:00 to 9:00
SAT. 9:00 to 6:00
SUN. 10:00 to 6:00

San Mateo, 37th & El Camino

STORE HOURS
MON. THRU FRI. 10:00 to 9:00
SAT. 9:00 to 6:00
SUN. 10:00 to 6:00

MOUNTAIN VIEW 1952 EL CAMINO SANTA CLARA, 4175 Stevens Creek Blvd. VALLEJO TENNESSEE AVE.-HWY. 40 66 ADMIRAL CALLAGHAN AVE.

Wine Country of France Fascinates

Fall, "season of mists and mellow fruitfulness," is for many discerning travelers the best time to see France, when vacation crowds have gone, the wines are pressed, trees burnished to rich tones of copper, russet and chestnut brown. The feeling of fullness in everything seems to promise that were the ground to open, out would tumble all the fruits of the earth as from a cornucopia.

In no part of France is this more so than in Burgundy. Rich in glorious wines, superlative cuisine, history and art, this fertile province is also beguilingly beautiful—a standing invitation to visitors.

Fold upon fold of limestone hills are regimented under neat ranks of vines. In much of the region the earth is red, as red as the characteristic Burgundian roof tides. There are thick woods where wild boar is still hunted; spreading rivers and comfortable clusters of roofs nestling round church spires, usually with a ruffle of trees. It isn't dramatic—but wholesome, delightful and amply satisfying.

Coming from the north, by Route 5, you'll find Burgundy begins little more than 60 miles to the southeast of Paris, in the Yonne Valley just before you come to Sens, whose ancient cathedral of Saint-Etienne, oldest gothic cathedral in France, was model to England's Canterbury. Thomas-a-Becket is another strong link with England. He studied theology here and later, as archbishop of Canterbury, fled to Sens to escape the rage of his king, Henry II. Becket's ecclesiastical robes are among the cathedral's treasures.

After Sens, the rustic imprint of Burgundy appears in the tortuous streets, the brick and timber of Joigny. A little to the south, Auxerre with its splendid cathedral and massive medieval bishop's palace majestically commands the slopes of a hill above the river Yonne. It is also the center for a wine district which includes the pleasing dry white vintages of Chablis.

Chablis itslf is a charming little town, only 12 miles to the east, with a fine old church. It is a typical example of a whole chain of such towns up and down the province whose main activity revolves around their vineyards.

Near Avallon is a marvellous place to make one's headquarters for visiting the surrounding countryside. This is the Hostellerie du Moulin des Ruats, one of the delightful establishments known as "Relais de Campagne"—pledged to " . . . preserve the best traditions of French hospitality." They offer comfrot, peace and a high standard of courteous service, cuisine and cellar. Or in Avallon itself, there's the enchanting old world atmosphere of the Hostellerie de la Poste, open till the end of November.

In the golden light and mellow smells of a Fall morning, you can set out to discover the great hospital of Tonnerre, founded in 1293; the remarkable communal washing place called the "Fosse Dionne;" the elegant park and chateau of Ancy. Lunching on terrine de caneton truffee, or coq au vin perhaps, at the Restaurant de la Cote d'Or in Chatillon-sur-Seine, you can plan an afternoon of sightseeing here.

Chatillon was the center of a flourishing wool trade in the 14th century, but its greatest interest is in the Treasure of Vix, brought to light in December, 1952. Many gallo-roman finds had been made before then, but nothing as rich as those hat came from the tomb of a princess of Gaul who lived near Vix in the sixth century before Christ.

These priceless treasures can be seen in the Chatillon Museum. There are goblets in silver and bronze, a heavy gold diadem, jewelled bracelets, a massive bronze vase weighing 360 pounds, elaborately carved with warriors, war chariots and Gorgon heads, reminiscent of archaic Greek or Etruscan art.

After taking in the eloquent Rabutin, the ancient and exquisite Cistercian Abbey of Fontenay, dreaming in its wooded beauty of the Chateau of Bussy-hollow, you should see Alise-Sainte-Reine. It claims to be the site of Alesia, where Julius Caesar fought the final battle against the Gauls. The museum's hoard of archeological finds lends weight to this claim.

Before exploring the southern part of Burgundy, no visitor should by-pass the little town of Vezelay, where St. Bernard preached the first crusade. In St. Bernard's day, when Vezelay was one of the most important places of Christian pilgrimmage, it was much larger. The lovely Romanesque basilica now seems huge in proportion to the diminished town, but remarkable in itself. The toy-soldier ramparts and towers of Semur-en-Auxois should not be missed either.

Of all spots in the Burgundy wine country, Beaune is probably the most interesting, particularly in the late Fall. The Hospice de Beaune, built as an almshouse in 1443 and stilll operating as a hospital, is the site of auctions which take place on the third Sunday in November and help to set prices of all Burgundy wines. The wine auction is held in the great courtyard, overlooked by the hospice's gabled roofs, their tiles speckle-patterned like a lizard's skin.

The grapes from various holdings acquired over the centuries are brought in to the hospital itself for pressing, and the wines, some of the best in the region, are stored in its cellars. It has been said by great wine experts that Burgundy wines are so superlative in quality that they rival any others, even those of Bordeaux, as the sovereign table wines of the world. A little regal sampling of them on the spot, and a bottle or two in your baggage may strengthen the glowing memory you will carry home of Fall in this unique province of France.

Olive Sauce

Heat a can (10½ ounces) condensed cream of asparagus soup with one-third cup milk; add a can (7 ounces drained tuna and a cup ripe olive wedges. Simmer, stirring, until heated through; stir in two tablespoons lemon juice and ladle over a platter of buttered, parsley-sprinkled spaghetti.

Roasting Time

Most rib roasts wear the short compact look these days because the retailer has removed the short ribs. As a result, the compact rib roast has approximately the same diameter as well as the same roasting time as a boned, rolled rib roast.

If the beef rib roast has been left with the ribs long, that is, 7 to 9 inches, it will require less roasting time than the roast which is compact and measures 5 to 7 inches.

Want Soup? Serve It Homemade

On some particularly blustery winter day there's nothing better than having a kettle of soup simmering merrily on the range.

It's true, not too many homemakers will take the time to make their own soup these days. However, every once in a while, it's just too good to resist.

As the meat, or meaty bone for the base of the soup, a meat expert, advises cross-cut beef shanks which comes from the forequarter. Soup flavor and color are intensified when meat is browned before simmering.

Tipt Top Vegetable Soup

3 to 4 pounds cross-cut beef shanks
2 tablespoons lard or drippings
2 quarts cold water
1 teaspoon salt
1 small onion, chopped
1 can (16 ounces) tomatoes
6 sprigs parsley
2 cups coarsely shredded cabbage
5 to 6 carrots, sliced
2 cups cut fresh green beans
1 cup diced potato
¼ cup chopped celery
¼ cup rice or barley

Brown meat in lard or drippings. Pour off drippings. Cover with water and bring slowly to a boil. Add salt and onion. Simmer 2 hours. Add vegetables and rice or barley. Simmer 1 hour longer. Remove meat from bone and serve small pieces in soup. 8 to 10 servings.

RED DELICIOUS EATIN' APPLES

Extra-Fancy, Northwest
Lunch Box Size
4 Pound Bag 49¢

BANANAS Golden Ripe 2 Lbs. 29¢
DATES Waldorf Pack, Zabidi's Unpitted—1½-Lb. Cello 49¢

Safeway's Featuring Vegetables That Go "Best" with Pot Roast!

U. S. No. 1 Russet POTATOES
Gardenside Pack
10 Lb. Bag 69¢

Mushrooms Fresh Cut, Cultivated—Lb. 59¢
Fresh Carrots Tender and Sweet . . . Fancy Clip Tops 3 Lbs. 29¢
Yellow Onions U. S. No. 1 Waldorf Pack 4 Lb. Bag 25¢

LARGE SIZE ARTICHOKES

Fancy, Globe Variety
5 for 49¢
FRESH GREENS Chard or Mustard 3 for 29¢
BRUSSELS SPROUTS Bulk 2 Lbs. 29¢

Vita-Pakt Juices ORANGE Quart 49¢ LEMON 8-oz. Shaker 2 for 49¢ ORANGE 48-oz. 69¢
Red, Butter or Romaine Lettuce Fresh and Crisp . . . Your Choice 3 for 29¢
Pink Grapefruit Florida's Finest 9 Lbs. 99¢

ADVERTISED PRICES EFFECTIVE THRU SATURDAY NOVEMBER 14, IN DALY CITY and COLMA

Snowy White Cauliflower Large Size, Cello Wrapped—Each 25¢
Radishes & Green Onions Large Fresh Bunches 3 for 19¢
Fresh Corn New Fall Crop 5 Ears 49¢

From The Bakery
Busy Baker Cookies Assorted Varieties Regular Package 4 for $1
Fruit Cake Ring Mrs. Wright's—21-oz. $1.09
Dream Cakes Svenhard's, Chocolate Apple Sauce, Golden Fudge or Pineapple Coconut (Regular 69c) . . . Special 59¢

BARBECUE BUNS
Hamburger or Hot Dog 8-Count Package
(Regular 35c) . . . Special 29¢

Orange Juice Scotch Treat—6-oz. Can 5 for $1

Imported Cheeses
Danish Blue Safeway, Random Weights—Lb. $1.39
Holland Gouda "Hum"—Each 89¢
Imported Roquefort Montco—1¼-oz. Portion (3-oz. Portion 59c) 29¢

DANISH CHEESE
Safeway, Assorted Varieties Random Weight Packages
(Regular 98¢) Special—Lb. 89¢

King Size Buys in Frozen Foods
CUT CORN . . . Bel-air
PEAS & CARROTS . . . Bel-air
CUT FRENCH FRIED POTATOES . . . Bel-air
NEW WHOLE POTATOES . . . McKenzie
. . . Your Choice 2-Lb. Pkg. 39¢
FORDHOOK LIMAS—2-lb. . . . Bel-air
GREEN PEAS—2-lb. . . . Bel-air
MIXED VEGETABLES—2-lb. . . . Bel-air
WHOLE STRAWBERRIES—24-oz. . . . Bel-air
. . . Your Choice Each 59¢

Banquet DINNERS
9 Delicious Varieties
(Regularly 49c)
Special 39¢

Safeway Cheeses
CHUNK SWISS Safeway, Random Weights—Lb. 89¢
MILD CHEESE Safeway, Random Weights
(Regular 75c) . . . Special—Lb. 69¢

GRADE "AA" EGGS
Cream O' The Crop Brand
Extra-Large Carton Dozen 43¢
Medium Size Carton Dozen 3 Doz. $1
LARGE 37¢ CARTON DOZEN

More Frozen Foods
Van De Kamp's Enchiladas Beef, Cheese, Chicken—Package 39¢
Apple Juice Tree Top—6-oz. Can 5 for $1
Pecan Pie Jack Horner, 8-Inch—Each 79¢
Chocolate Eclairs Rich's Four-Pack—6-oz. Package 49¢
Tuna Noodle Casserole Stouffer's—11½-oz. Pkg. 69¢
Escalloped Chicken & Noodles Stouffer's 11½-oz. Pkg. 79¢

Procter & Gamble Favorites . . .

Salvo	Detergent Tablets—8-lb. 10-oz. Package	$2.35
Ivory Bar Soap	Large Bar	2 for 35¢
Personal Size Ivory	Bar	4 for 35¢
Camay Soap	Assorted Pack—Bar	2 for 25¢
Zest Deodorant Soap	Regular Bar	2 for 35¢
Lava Soap	Medium Bar	2 for 29¢
Ivory Snow	13-oz. Package	39¢
Ivory Flakes	13-oz. Package	39¢
Spic & Span Cleaner	1-lb. Package	33¢
Tide Detergent	1-lb. 4-oz. Package	37¢
Mr. Clean Cleaner	28-oz. Glass	73¢
Downy Fabric Softener	33-oz.	79¢

Liquid DETERGENTS
Ivory, Joy or Thrill
22-oz.
59¢

Cleaning Needs
Glass Wax Spray Window Cleaner—14-oz. 69¢
Powdered Snowy Bleach 26-oz. 83¢
Faultless Spray Starch 24-oz. 69¢
One Step Floor Care Armstrong, Quart (46-oz. $1.59) $1.19

Dow Oven Cleaner
9-oz. Spray Can 79¢

Beverage Needs
Sodas Cragmont, Regular or Low Calorie 12-oz. Cans 10 for 99¢
Mt. Castle Wines All Varieties Gallon $1.29

BROWN DERBY BEER
6 12-OZ. CANS 79¢
Half Case (12) . . $1.57 Full Case (24) . . $2.99

Safeway Coffee Values
Nob Hill Coffee 1-lb. Bag (2-lb. Bag $1.17) 67¢
Airway Coffee 1-lb. Bag (2-lb. Bag $1.15) 65¢
Safeway Instant Coffee 10-oz. Glass 99¢

INSTANT NON-DAIRY CREAMER
Lucerne—6-oz. Glass
49¢
(11-oz. Glass 79c)

Edwards Coffee
VACUUM PACKED
1-lb. Can . . . 69c 3-lb. Canister . . . $1.77
2 Lb. Can $1.19

CALO PET FOODS For Dogs & Cats 15¼-oz. Can 7 for $1
POOCH DRY DOG FOOD 10-lb. Bag 99¢
REVLON PROFESSIONAL HAIR SPRAY Giant Size 13-oz. Can 98¢

260 Washington St., COLMA

1420 Southgate, St. Francis Heights, DALY CITY

(WP Daly)

A Hearty Vegetable, Cheese Dish

A vegetable and cheese dish that is really hearty!

Eggplant Supper Dish
Green Salad Rolls
Caramel Custard Beverage

EGGPLANT SUPPER DISH

1 large eggplant
½ teaspoon salt
⅛ teaspoon pepper
¼ cup flour
⅓ cup (about salad oil)
2 cans (8 ounces each) tomato sauce
½ pound cheddar cheese, grated

Cut unpared eggplant crosswise into ½-inch thick slices. On waxed paper stir together the flour, salt and pepper; dip eggplant in mixture. In a large skillet, heat a few tablespoons of the oil; add eggplant in a single layer and brown lightly on both sides; add oil as needed and brown remaining eggplant the same way. Arrange a layer of the eggplant in a baking dish—about 12 by 8 by 2 inches; cover each slice with about 2 tablespoons of the tomato sauce and some of the cheese. Repeat layers, centering each slice over the two edges of the slices beneath; have last layer cheese; pour remaining tomato sauce around sides of dish. Bake in a moderate (350 degrees) oven until bubbling hot and top layer of cheese is melted and lightly browned. Makes 6 to 8 servings.

Tempting Tower

You can easily prepare for children's holiday parties with colorful and delicious canned cling peach halves. Simply dollop a mound of whipped cream flavored with almond extract on ginger, chocolate or macaroon cookies. With tiny cutter or ½-teaspoon measure, cut center from each peach half; press the peach ring onto mound until cream peaks through the hole. Top with peach centers and maraschino cherry halves.

Try Favorite Brazilian Dessert

Travelers, as well as stay-at-homes, will enjoy serving these favorite desserts of other lands. The fine, richly flavored butter crust tarts are enjoyed in Austria and Germany alike. Buttery delicious madeleines are typical of French cuisine while cinnamon spiced milk and coffee beverages are the refreshments offered in a Brazilian home with a whipped creamy peach cake.

BRAZILIAN PEACH CREAM CAKE
. . . 6-8 servings

CAKE:
1 12-ounce package frozen peaches, thawed
⅓ cup water
3 tablespoons flour
½ cup (1 stick) butter
1 cup confectioners' sugar
1 teaspoon grated lemon rind
½ teaspoon nutmeg
1 egg
1 commercial pound cake (7½x3x2-inches)
1 cup whipping cream

Drain peaches; reserve syrup for sauce. In a saucepan, blend together water and flour. Add drained peaches and cook, stirring constantly, until thickened. Cool. Cream together butter and sugar until light and fluffy (be careful not to overbeat). Beat in lemon rind, nutmeg and egg. Stir in peach mixture until well blended. Chill to thicken slightly. Cut pound cake lengthwise into 4 even layers. Divide peach-butter mixture into 3 equal portions; spread a portion over 3 of the cake layers. Stack layers cake-fashion and top with fourth cake layer. Cover with Saran or aluminum foil and chill several hours. Before serving, transfer cake to serving dish. Whip cream until stiff; frost top and sides of cake. Chill until ready to serve.

PEACH SAUCE: Yield: 2 cups
One-third cup sugar
1 tablespoon cornstarch
peaches thawed
1 12-ounce package frozen peaches,
Reserved peach syrup thawed
(about ½ cup)
2 tablespoons butter
¼ to ½ teaspoon almond extract

In a saucepan, mix sugar and cornstarch; stir in package of peaches including syrup, plus reserved peach syrup. Add butter and cook, stirring constantly, until thickened. Cool. Stir in almond extract. To serve cake, slice and serve with Peach Sauce.

Note: If a peach garnish is desired, reserve some peach slices and arrange on top or sides of cake just before serving.

FRUIT CREAM TARTS
12 Tart pans
12 tarts
Preheated 350° oven
1 recipe Cherry Tart Crust
1 cup whipping cream
2 tablespoons sugar
½ teaspoon vanilla
Sweetened fresh or drained canned fruit, as desired

Prepare crust as directed for Cherry Tart. On a lightly floured board roll dough ¼-inch thick. Cut dough about ¼-inch larger than diameter of tart pans and press over bottom and sides of pans. Prick with fork. Bake 12-15 minutes, or until golden brown. Cool. Whip cream until stiff; fold in sugar and vanilla. Fill tart shells one-half full with whipped cream; then top with desired fruit.

MADELEINES
Madeleine pans*
3-4 dozen
Preheated 325° oven
1 cup sifted flour
¼ teaspoon salt
4 eggs
2 teaspoons vanilla
2 teaspoons grated lemon or orange rind
⅔ cup sugar
½ cup (1 stick) butter, melted and cooled
Confectioners' sugar

Butter and lightly flour pans. Set aside. Sift together flour and salt. Beat eggs, vanilla and lemon or orange rind until light and lemon colored. Add sugar gradually and continue beating fluffy. Fold in flour mixture, then butter. Spoon into pans, about ¾ full; bake about 15 minutes. Let stand in pans 3-5 minutes; then, remove Madeleines, shell side up, onto rack to cool. Sprinkle with confectioners' sugar just before serving.

x—If no Madeleine pans are available, use buttered and floured small muffin pans pouring ¼-inch of batter into each pan.

CHERRY TART
Spring form pan, 9-inch
10 servings
preheated 350° oven
1¼ cups sifted flour
¼ cup sugar
¼ teaspoon salt
½ cup (1 stick) butter
2 egg yolks, beaten
1 teaspoon vanilla

FILLING:
1 8-ounce package cream cheese, softened
½ cup sifted confectioners sugar
1 teaspoon lemon juice or ½-teaspoon vanilla
2 tablespoons milk

TOPPING:
1 1-pound 4-ounce can frozen sweetened pitted red cherries, thawed
⅓ cup sugar
2 tablespoons cornstarch
¼ teaspoon almond extract
⅛ teaspoon ground cloves
2 tablespoons toasted slivered almonds

CRUST: Sift together flour, sugar and salt. Cut in butter until mixture is like corn meal. Add yolks and vanilla; mix until a soft dough is formed. Press over bottom and up 1 inch on side of pan. Bake about 25 minutes. Loosen crust from side of pan with knife while still hot;

FLLING: Beat cream cheese until smooth; mix in sugar, lemon juice or vanilla and milk and continue beating until smooth and fluffy. Spread over bottom of crust. Chill.

TOPPING: Drain juice from cherries and add enough water to measure ¼ cup, if necessary, place in saucepan. Combine sugar and cornstarch, stir into juice and cook, stirring constantly, until clear and thickened. Stir in cherries, almond extract and cloves; cool. Topping over filling. Sprinke with almonds. Chill until ready to serve.

Mocha Dessert

Snip California dates into pieces with kitchen scissors. Whip cream with a little brown sugar, ground cinnamon and instant coffee powder. Fold in dates. Serve on chocolate ice cream or fudge cake.

BONELESS PORK ROASTS

From Eastern Porkers
Small, Well Trimmed Lb. 59¢
SPARERIBS 2 to 3 Pound Sides —Lb. 49¢
SAUSAGE Dubuque Pure Pork (Regular)—1-lb. Rolls 3 for $1

Check and See Why Safeway
Chuck Pot Roasts Are 'Best'!
✓ QUALITY! . . . Always U.S.D.A. Choice Grade Beef
✓ FLAVOR! . . . Aging & Quality Assure Best Flavor
✓ TRIM! . . . Means More Eating Value to You
All Blade & 7-Bone Roasts Sold At The Same Low Price!

POUND 49¢
Crossrib Roasts 89¢ Boneless, U.S.D.A. Choice—Lb.
Market Steaks $1.69 Boneless, U.S.D.A. Choice—Lb.

HORMEL CANNED HAMS

Boneless · Cooked · Smoked
8 Pound Tin $5.29
6-Pound Tin Normal $4.19
DUBUQUE'S 8-lb. Tin $5.49

Fresh Oysters Captain's Choice—Pacific—12-oz. 59¢
Shrimp Meat Cooked, Peeled and Deveined—Lb. $1.29
Fish Cakes Captain's Choice—12-oz. Package 3 for $1

Chuck Steaks U.S.D.A. Choice Grade Beef—Lb. 59¢
Beef Stew Lean, Boneless Cubes of U.S.D.A. Choice Beef—Lb. 79¢
Lean Ground Chuck Best For Flavor!—Lb. 65¢
Ground Beef Safeway's Own, Quality Controlled—Lb. 45¢
SKINLESS FRANKS Safeway, All Meat—1-lb. Pkg. 49¢

Sliced Bologna Safeway—1-lb. 49¢
Sliced Bologna Safeway—½-lb. Package 3 for $1
Large Bologna Safeway Random Weight Pieces—Lb. 43¢

MEAT DEPT. OPEN MON. THRU FRI. 9 TO 9. SUNDAY 7 TO 7

Spreckels Sugar California Beet 5 Lb. Bag 39¢
Tomato Soup Campbell's—10½-oz. Can 10¢
Pillsbury Flour or Kitchen Craft 5 Lb. Bag 39¢
Tomato Sauce Town House, Del Monte or Hunt's—8-oz. Can 6¢
Wesson Oil 24-oz. Glass 29¢ (Nu Made—24-oz. Glass 25c)
Chunk Tuna Sea Trader—6½-oz. Can 4 FOR 89¢
Canned Milk Lucerne—14½-oz. Can 8 FOR $1
Mayonnaise Piedmont—Quart 29¢
Biscuit Mix Mrs. Wright's—40-oz. Package 29¢
Condensed All 3-lb. 1-oz. Package 49¢

Large Prunes
Town House 2-lb. Package 49¢

Cookie Mix Nestle's Toll House—13½-oz. Pkg. 39¢
Sandwich Bags Pilgrim—50's Roll 5 for $1
Pineapple Juice Lalani, Unsweetened 46-oz. Can 3 for 89¢
Tomato Catsup Del Monte—20-oz. Glass 5 for $1
Cranberry Sauce Ocean Spray, Whole or Jellied—16-oz. Can 4 for $1
Marshmallows Roxbury, Fluf Puff, White 1-lb. Package 29¢
Rice-A-Roni Golden Grain—Regular Package 3 for $1
Pancake Mix Kitchen Craft—4-lb. Package 49¢
Table Syrup Sleepy Hollow—24-oz. Glass 49¢

KAISER FOIL
ECONOMY 25-Ft. Roll 33¢
QUILTED 75-Ft. Roll 79¢
MARGARINE Fleischmann's—1-lb. Pkg. 2 for 75¢

Buffet Size
Canned Food Needs
CLING PEACHES • BARTLETT PEARS
Town House, Sliced Town House, Halves
CUT GREEN BEANS • SWEET PEAS
Town House Town House
FRUIT COCKTAIL • GOLDEN CORN
Town House Highway, Whole Kernel
UNPEELED APRICOTS
Town House, Halves
SLICED BEETS • SLICED PINEAPPLE
Town House Lalani
APPLE SAUCE
Town House
Your Choice 8 for $1

LONG SPAGHETTI Golden Grain—2-lb. Package 49¢
TOMATO PASTE Contadina, Del Monte, or Town House 6-oz. Can 10¢
PARMESAN CHEESE Kraft—3-oz. Package 3 for $1

Instant Mashed Yams Royal Prince 6-oz. Package 31¢
Maraschino Cherries S&W—8-oz. Glass 39¢
Carnation Dry Milk Makes 14 Quarts $1.25
Protein Plus 16-oz. Package 39¢
Jell-well Gelatin Assorted—3-oz. Package 6 for 49¢
Peanut Butter Nu Made, Chunk or Creamy 28-oz. Glass 79¢
Hershey Bars Milk Chocolate, Plain or With Almonds—Each 49¢
Maxwell House Coffee 2-lb. Can $1.57
Yuban Coffee 1-lb. Can 89¢
Yuban Instant Coffee 5-oz. Glass $1.09
Instant Sanka 8-oz. Glass $1.69
Instant Coffee Maxwell House—6-oz. Glass (10-oz. Glass $1.35) $1.09
Instant Chocolate Hershey—2-lb. Can 75¢
Accent 4½-oz. Glass 99¢ 10-oz. Glass $1.98
Chicken Broth Swanson's—14-oz. Can 5 for $1
Cal Fame Drinks Assorted Flavors 46-oz. Can 3 for $1
Minestrone Soup Vanessi's—16-oz. Can 4 for $1

Heat & Serve Values
Bounty Stew Beef or Chicken—19-oz. 49¢
Vienna Sausage Libby—4-oz. Can 5 for $1
Chili Con Carne Hormel, With Beans 15-oz. Can 3 for $1
Hot Chili Con Carne Nalley, With Beans, 15-oz. Can 3 for $1
Cheese Pizza Chef Boy-Ar-Dee 15½-oz. Can 49¢
Sausage Pizza Chef Boy-Ar-Dee—17-oz. 59¢

Chef Boy-Ar-Dee DINNERS
Meat or Mushroom 17⅔-oz. 2 for 89¢

Dairy • Delicatessen
Lucerne Butter 1st Quality, Grade AA, Cubes—1-lb. Carton 69¢
Cottage Cheese Lucerne—Pint Carton 29¢
Lucerne Half & Half Pint Carton 29¢
Sour Cream Lucerne, Plain or With Chives ½-Pint Carton 29¢
Chocolate Milk Lucerne "Choc" Quart Carton 26¢
Cold Slaw Salad Lucerne—Pint Carton 29¢

LUCERNE CONCENTRATE
One Quart of Concentrate Makes 3 Quarts of Homogenized Milk. Use it Extra Strength as you would Half & Half for Cereals, Coffee, etc.

COOKIES
PILLSBURY
SUGAR .....18-oz.
FUDGE-NUT .....16-oz.
COCONUT .....15-oz.
BUTTERSCOTCH NUT...15.3-oz.
BETTY CROCKER
RAISIN-OATMEAL ....15¾-oz.
CHOCOLATE CHIP.....15¾-oz.
Your Choice 49¢

ICE CREAM
Lucerne Party Pride, Introducing the New Holiday Flavors of. Spumoni & Egg Nog & Other Assorted Flavors
½ GALLON 69¢

Cinnamon Rolls
Mrs. Wright's 9½-oz. Pkg. 3 for 89¢

COFFEE MAKER $5.49

Fireplace Logs
White Oak Large Bundle, 1-Cubic Ft. 89¢
Pine Mt. Logs Each 79¢
Pres-To-Logs 6-Pack Carton 89¢

SAFEWAY

TOWELS
Kitchen Pal Striped... Pkg. of 3 99¢

260 Washington St.
COLMA

Garbage Cans 2.99
Men & Boys Socks . . 4/1.00
Waste Baskets 99c
T.V. Pillows 99c

1420 Southgate, St. Francis Heights
DALY CITY

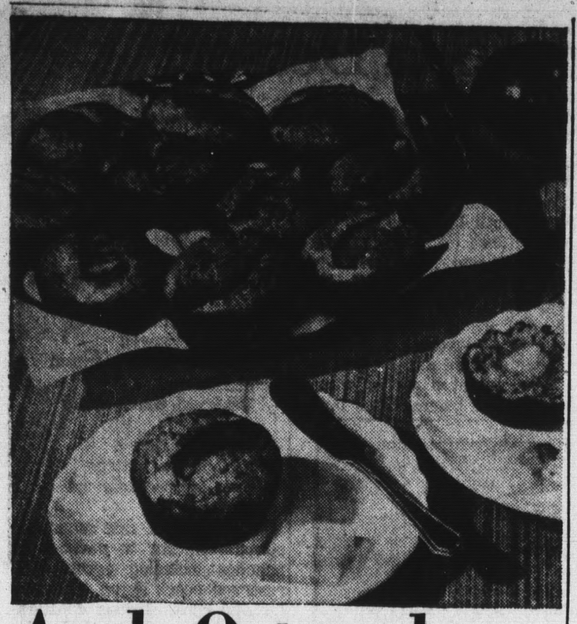

Apple Oatmeal Muffin Magic

WHO'S AFRAID of baking? According to our private survey, a good many young women admit that they're unpracticed at this art. At the donning of an apron, they'll cook France's Beef Bourguignon or America's Country Captain, but they wilt at the idea of baking from scratch.

If you are timid about baking cakes, cookies, puddings, pies or pastry, our advice is to start your baking career by trying your hand at muffins. Muffin-making is foolproof — if you don't overmix.

This muffin recipe produces such a pleasant and nutritious hot bread that even experienced cooks are likely to want to try it. Serve these muffins for breakfast, brunch, lunch, supper, snacks or what-have-you. But do serve them hot; if you bake them ahead, be sure to reheat them. And offer them with butter.

APPLE OATMEAL MUFFINS
- 1 cup sifted flour
- 3 teaspoons baking powder
- ¾ teaspoon salt
- ¼ cup firmly packed light brown sugar
- 1 cup quick-cooking rolled oats
- 3 tablespoons butter or margarine, melted
- 1 egg
- 1 cup milk
- 12 thin unpared apple slices
- 1 tablespoon granulated sugar
- ¼ teaspoon cinnamon

Into a mixing bowl, sift together the flour, baking powder and salt. Stir in the brown sugar and rolled oats. Add butter. In a small bowl, beat the egg enough to combine yolk and white; add milk and beat to combine; add to sifted ingredients and stir only until they are moistened. Fill buttered muffin cups two thirds full. Place an apple slice on top of the batter in each cup; sprinkle with a mixture of the granulated sugar and cinnamon. Bake in a hot (400 degrees) oven for 20 to 25 minutes or until a cake tester inserted in the center comes out clean. If muffin cups are one-third-cup size, recipe will make 12 muffins. Serve hot or reheat; pass butter.

Note: Do not overmix batter to prevent peaks and tunnels. Use a small ladle, if available, to pour batter into muffin cups to prevent overmixing.

Swedish Potatoes, Anchovies

You may be interested in this dish from the new "The Cookbook of the United Nations."

Swedish Potatoes and Anchovies au Gratin
Icelandic Meat Rolls in Cabbage Leaves
Salad Bowl Bread Tray
Canadian Butter Tarts
Beverage

SWEDISH POTATOES AND ANCHOVIES AU GRATIN
- 2 onions, thinly sliced
- 3 tablespoons butter or margarine
- 5 medium potatoes, peeled
- 20 Swedish-type anchovy fillets
- 1½ cups light cream

Cook onions in 1 tablespoon of butter until yellow. Cut potatoes into lengthwise strips about ½-inch thick. Butter a 2-quart casserole or baking dish; place layers of potatoes, anchovies and onions in the casserole, ending with a layer of potatoes. Pour a small amount of the juice from anchovies over the top to add flavor to the dish. Dot the top with remaining butter. Pour cream over top; bake in 350 degrees oven for 1 hour or until potatoes are done. serve hot. Yield: 6 servings.

Spicy Apples Spark Tasty Pork Roast

It's the season for entertaining! That means your best china, linen, flowers or fresh fruit for a centerpiece—or, in other words, "the works."

Entertaining usually means a roast because meat in a single large piece is easiest to prepare and makes a show-piece.

One of the most attractive roasts to serve is a pork loin, especially one that's dressed up with a rosy apple topping. It will take 3 to 4 hours to roast the pork points out Reba Staggs, met cookery expert, but the topping is spread on the meat only during the last 20 to 30 minutes.

Pork Loin Roast—
Spicy Apply Topping
- 4 to 6-pound pork loin roast
- Salt and pepper
- Spicy Apple Topping

Have backbone removed from loin. Season. Place fat side up on rack in open roasting pan. Insert meat thermometer so bulb reaches center of thickest part. Do not add water. Do not cover. Roast in a moderate oven (325 to 350 degree Fahrenheit) 3 to 4 hours or until roast meat thermometer registers 185 degrees Fahrenheit. Allow about 35 to 40 minutes per pound of roasting time. Spread two-thirds cup Spicy Apple Topping evenly over meat and return to oven to finish roasting and set glaze. Serve remaining topping as meat accompaniment.

Spicy Apply Topping
- 1 can (1 pound, 4 ounces) sliced apples
- 2-3 cup apple juice
- 2-3 cup cinnamon candies
- ¼ teaspoon ginger

Drain apples. Measure apple juice. If necesary, add water to apple juice to make two-thirds cup. Chop apple slices finely. Combine apples, juice, cinnamon candies, ginger and lemon juice. Cook slowly, stirring occasionally until thickened 25 to 30 minutes. Yield: One and two-thirds cups.

CARVING THE PORK LOIN

The man who heads the table probably won't object to carving if the lady in the kitchen has prepared him for it. She can provide him with a just-sharpened carving knife. In addition, she should have the retailer loosen the backbone from the ribs. The backbone separated from the ribs during roasting, shown by this first illustration.

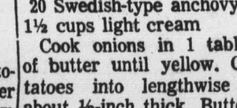

Before the roast is placed on the serving platter, the lady of the house can cut between the backbone and the rib ends, as shown by this picture below.

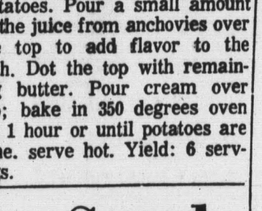

Place the roast on the platter with rib side facing the carver. This makes following the rib bones easy. Insert the fork firmly in the top of the roast. Cut

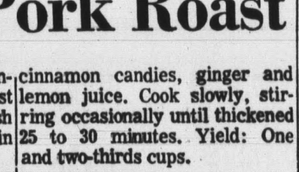

close against both sides of each rib. One serving will include a rib bone while the next serving will be boneless.

QFI STORES

2900 ALEMANY BLVD.

Grocery Specials
Effective Wednesday, Nov. 11th
Through Tuesday, Nov. 17th

We reserve the right to refuse sales to commercial establishments or minors. Limit Rights Reserved

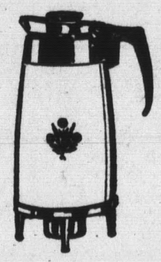

"Heavenly Holiday" GIVE-AWAY

QFI Dinnerware Offer
THIS WEEK'S FEATURE SOUP PLATE

With 5.00 Food Purchase 19¢

Dairy Case Specials

BORDEN'S SHARP CHEESE	Genuine Wisconsin	2 LB. LOAF 149
WISPRIDE CROCK CHEESE	12 Oz. Crock — Reg. 1.49 (REFILLS 11 Oz. 69c)	99¢
TASTY BLUE CHEESE	Treasure Cove 4 Oz. Pkg.	3 FOR $1
TUTTLE'S COTTAGE CHEESE	Pint Tub	29¢
FIRST QUALITY BUTTER	Sylvester 1 Lb. Cubes	69¢
CHOCOLATE DRINK	Borden's 9½ Oz Can	3 FOR 35¢

Quality Frozen Food For Less!

ORANGE JUICE SNOW CROP 6-oz. Can 5 FOR 99¢

BREADED SHRIMP GORTON'S 12 Oz. Pkg. 59¢

MRS. SMITH'S PIES
- APPLE Deep Dish, 26 Oz. Size 39¢
- LEMON MERINGUE 8 Inch Size 59¢

KOLD-KIST
- ROAST BEEF DINNER, 11 Oz. Or SIRLOIN TIPS, 14 Oz. 39¢
- CHILI & BEANS 14 Oz. 2 FOR 39¢
- BEEF STEW 14 Oz. 2 FOR 59¢

STOUFFER'S
For Holiday Get Togethers
- WELCH RAREBIT 10 Oz. 49¢
- TURKEY TETRAZZINI 12 Oz. 69¢
- ROAST BEEF HASH 11½ Oz. 79¢
- LOBSTER NEWBURG 11½ Oz. 1.79
- BAKED BREAST OF CHICKEN 18 Oz. 1.79
- SHRIMP NEWBURG 12 Oz. 1.49

GOLD HILL BAGELS Reg. Pkg. 29¢
VALCHRIS TURKEY ROAST Pound 89¢
MINUTE MAID LEMONADE 6 Oz. Can (12 Oz. 15c) 3 FOR 25¢
IMITATION ICE CREAM Towne Pride Choc. Fudge 4 for 49c ½ Gal. 39¢

Meat Prices Effective Wed., Thurs., Fri., Sat.

Quality MEATS

U.S.D.A. CHOICE OR ALLAN'S QUALITY STEER BEEF

MEAT DEPT. OPEN 9 TO 6 VETERAN'S DAY

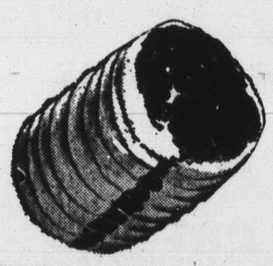

BONELESS BEEF ROAST
- SIRLOIN TIP (Oven)
- BONELESS RUMP (Full Cut)
- BOTTOM ROUND

89¢ lb

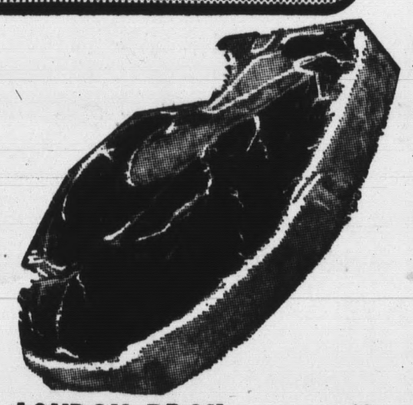

LONDON BROIL 1.19 Lb.

QFI STEAKS DE LUXE
- SIRLOIN SWISS 89¢ lb
- T-BONE 99¢ lb
- CHUCK STEAK 59¢ Lb.

FRESH FISH SALE!
- FILLET OF SOLE 69¢ lb — FRESH NORTHERN COLDWATER
- SHRIMP MEAT REG. 1.79 LB. SPECIAL 99¢ lb
- PACIFIC OYSTERS 12 Oz. Jar 59¢

SWIFT'S PREMIUM SLICED BACON 55¢ lb

"With The Sweet Smoke Taste"

SWIFT'S PREMIUM HORMEL DAIRY CANNED HAMS 8 LBS 5.19

FRESH FRICASSEE CHICKENS CUT-UP OR WHOLE 29¢ lb

PLAIN or BREADED VEAL CUTLETS 69¢ lb

OSCAR MAYER FRESH - PINK - LINK SAUSAGE 69¢ lb	FOSTER FARMS 100% FRESH FRYERS Calif. Grown Cut-Up Split Quarters 39¢ lb	ARMOUR STAR SWIFT'S PREMIUM FRANKS FULL POUND PKG. 49¢ lb	ARMOUR STAR FRESHLY SLICED COLD CUTS 6-OZ. PKG. 4 FOR $1	QFI - REAL CHUCK ROUND You'll Like The Leanness 65¢ lb	SWIFT'S PREMIUM PORK SAUSAGE 1-Lb. Roll 39¢

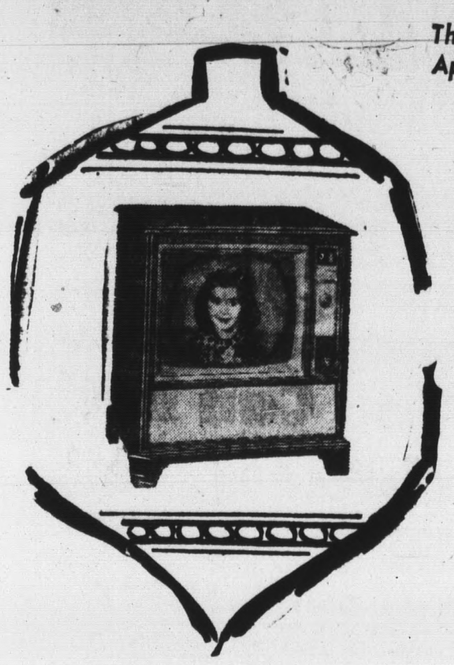

The "Gifting" Season Is Upon Us . . . and by Way of Demonstrating Our Appreciation to Our Thousands of Loyal Friends and Patrons, We Are Giving Away . . .

$6000.00 IN FREE PRIZES!!

1st PRIZES . . . 4 $1,000.00 MINK STOLES
2nd PRIZES . . . 4 ZENITH COLOR TV'S
3rd PRIZES . . . 20 NATURAL MINK BOAS
4th PRIZES . . . 15 CORNING WARE COFFEE POTS

Plus Many Other Valuable Prizes

ENTRY BLANKS AVAILABLE AT CHECK STANDS

CUT GREEN BEANS Flav-R-Pac 303 Can ..... 17¢
GOLDEN GRAIN DINNERS — Noodle, Scallop, Spaghetti, Reg. 39c Pkg. ..... 29¢
SARDINES IMPORTED — Ramirez, In Pure Olive Oil 4½ Oz. Club Can ..... 4 FOR 69¢
S&W CHILI BEANS 300 Can ..... 2 FOR 29¢
MUSHROOMS BUTTON — Exquisite, Imported From Paris, 8 Oz. Can ..... 59¢
SPAGHETTI SAUCE Star 8 Oz. Can ..... 17¢
KNORR SOUPS All Varieties Reg. Pkg. ..... 2 FOR 69¢
LUNCHEON MEAT Swift's Prem 12 Oz. Can ..... 39¢
ARTICHOKE HEARTS Pelicano Fancy 14 Oz. Can ..... 49¢
S&W GLACE CAKE MIX 1 Lb. Jar ..... 59¢
CLOROX BLEACH ½ Gal. Deal Jug ..... 37¢
COFFEE-MATE 3 Oz. Jar ..... 29¢
KRISPY CRACKERS Sunshine 16 Oz. Box ..... 29¢
OYSTER STEW Willapoint 10½ Oz. Can ..... 29¢

QFI Valuable Coupon
ZEE TISSUE
With This Coupon
Coupon Expires Nov. 17th
4 Roll DEAL Pkg. 23¢
ONE COUPON PER CUSTOMER

QFI Valuable Coupon
TOMATO SAUCE
Del Monte
With This Coupon
Coupon Expires Nov. 17th
6 Buffet Cans 29¢
ONE COUPON PER CUSTOMER

QFI Valuable Coupon
BUTTERNUT COFFEE
With This Coupon
Coupon Expires Nov. 17th
2 Lb. Can 1.19
ONE COUPON PER CUSTOMER

LARGE AA EGGS Sylvester DOZEN 39¢
WHOLE APRICOTS Cock o' the Walk 2½ Can 19¢
DEL MONTE TUNA CHUNK or WHITE MEAT 6½ Oz. Can 4 FOR 89¢
DEL MONTE PEARS HALVES Or SLICED 303 Can 25¢
APPLE SAUCE Gold Ridge 303 Can 3 FOR 39¢

LINDSAY EXTRA LARGE PITTED RIPE OLIVES No. 1 Can 29¢
DANTE IMPORTED OLIVE OIL Qt. Can 97¢ Gal. Can 3.19
Libby's STEWED TOMATOES 303 Can 17¢
DESERT KING GRAPEFRUIT JUICE Unsweetened, 46 Oz. Can 39¢

Procter & Gamble Favorites
THRILL DETERGENT 22 Oz. Deal Pkg. ..... 49¢
SALVO TABLETS 3 Lb. Deal Pkg. ..... 63¢
GIANT CHEER Deal Pkg. ..... 67¢
PERSONAL IVORY ..... 4 FOR 33¢

CAMAY, Bath ..... 2 for 35¢
ZEST BAR, Bath ..... 2 for 47¢
LAVA, Reg. Bar ..... 2 for 29¢
IVORY FLAKES, Regular ..... 37¢
IVORY SNOW, Regular ..... 37¢
OXYDOL, Giant ..... 83¢
IVORY LIQUID, 12 Oz. ..... 35¢
JOY LIQUID, 12 oz. ..... 35¢
CHEER, regular ..... 35¢
CASCADE, 20 oz. ..... 47¢
SPIC AND SPAN, 16 oz. ..... 33¢
COMET CLEANSER, 14 oz. ..... 2 for 33¢
MR. CLEAN, 15 oz. ..... 41¢
DOWNY FLUFFER, 17 oz. ..... 49¢
DREFT, Giant ..... 83¢
TIDE, regular pkg. ..... 35¢

Mahatma LONG GRAIN RICE 5 Lb. Bag 89¢
Dinty Moore BEEF STEW Large 24 Oz. Can 49¢
Tarantino ALASKA KING CRAB 7½ Oz. Can 79¢
Hills INSTANT COFFEE 6 Oz. Deal Jar 79¢ 10 Oz. Deal Jar 1.09

Produce Prices Wed., Thurs., Fri., Sat.

Farm Fresh PRODUCE

ORANGES FANCY VALENCIA 5 LBS 69¢
GOLDEN DELICIOUS APPLES FANCY - FIRM MENDOCINO COUNTY 4 LBS 39¢
CELLO CARROTS Extra Fancy 2 PKGS 19¢

EXTRA FANCY "EXTRA FRESH" SWISS CHARD LARGE BUNCHES 2 FOR 19¢
EXTRA FANCY "EXTRA FRESH" LETTUCE ROMAINE REAL LGE. HEADS 2 FOR 19¢

Fisherman's Wharf DRESSINGS
1000 Island, Blue Cheese
3 & 1 Tartar Sauce, Louie Dressing
Cocktail Sauce ..... 39¢
ROQUEFORT ..... 49¢

QFI STORES
2900 ALEMANY BLVD.

Bake Miniature Upside-Down Cake

cake, that all-American dessert, is delightfully adaptable — you can bake it in miniature pans.

For these small-size cakes you'll need round pans measuring 4½ to 5 inches across and holding 1¼ cups. We find that aluminum foil pans of this sort may be bought individually or eight to a package; or they may be saved from frozen foods. Big pineapple slices, from a large can, fit well into the pans.

This recipe is great for a party of eight. But if you are baking the cakes for your family, you can serve some of them right away; the rest you can store in your refrigerator or freezer to heat and offer at your convenience. They are alwasy extremely popular.

PINEAPPLE UPSIDEDOWN CAKES

1 can (1 pound, 14 ounces) pineapple slices
½ cup butter or margarine
1 cup firmly packed dark brown sugar
24 walnut halves or large pieces
2½ cups sifted cake flour
3 teaspoons baking powder
1½ teaspoons salt
1¼ cups granulated sugar
Two-thirds cup shortening
½ cup milk
1 teaspoon grated lemon rind
2 teaspoons vanilla
2 eggs
Ginger Cream

Thoroughly drain pineapple; reserve ½-cup of the syrup. Melt butter; spoon 1 tablespoon of it into each of eight individual foil baking pans (about 5 inches across and 1¼ cups capacity. Sprinkle with brown sugar. Place a pineapple slice over sugar in each pan. Arrange 3 walnut halves around edge. Set pans on a cookie sheet; place in a moderate (350 degrees) oven for 5 to 8 minutes while preparing batter.

Into a mixing bowl, sift the flour, baking powder, salt and granulated sugar. Add shortening, reserved ½-cup pineapple syrup, milk, lemon rind, vanilla and eggs. Beat with electric mixer for 2 minutes or 300 strokes by hand. Spoon ½-cup batter over pineapple in each pan. Return to moderate (350 degrees) oven and bake until cake tester inserted in center comes out clean — about 35 minutes. Loosen sides with spatula and let stand about 5 minutes before turning out on serving plates. Serve warm with Ginger Cream. Makes 8 servings.

GINGER CREAM

1 cup heavy cream
½ teaspoon grated lemon rind
2 tablespoons minced candied orsyrup-preserved ginger

Beat cream until stiff. Fold in grated lemon rind and the giner. Serve with Pineapple Upsidedown Cakes.

New, Open Sandwich Is Applauded

Our new open sandwich combination—and applauded!

Village Sardine Sandwiches
Fruit Compote Beverage

VILLAGE SARDINE SANDWICHES

1 can (3¾ ounces) brisling sardines
1 tablespoon chili sauce
1½ tablespoons mayonnaise
4 slices bread
1 medium tomato, thinly sliced
8 slices bacon, crisply cooked

Drain sardines; mash fine with chili sauce and mayonnaise. Toast bread; spread one side of each slice with the sardine mixture making sure edges of bread are covered. Top with tomato slices and bacon. Arrange on foil or cookie sheet and place in a moderate (350 degrees) oven until hot—5 to 10 minutes. Serve at once. Makes 2 to 4 servings. Double recipe if desired.

Flavorsome Lamb Stew Is a Dilly

No cold weather menus are complete without stew!

Stews are a he-man food with plain and simple good eating, and this one's no exception. Flavor is enhanced by browning boneless lamb cubes in lard or drippings, says meat authority, Reba Staggs. When vegetables are added according to recipe directions, they will still hold their shape.

Dill seed which comes from India is reminiscent of caraway. It's popular with pickles, too. It's wonderful with lamb stews, chops or a roast.

Dilly Lamb Stew

2 pounds boneless lamb for stew
3 tablespoons flour
1½ teaspoons salt
⅛ teaspoon pepper
½ teaspoon garlic salt
3 tablespoons lard or drippings
1 beef bouillon cube
½ cup hot water
1 can (16 ounces) tomatoes
½ teaspoon dill seed
1 package (10 ounces) frozen lima beans
1 jar (16 ounces) whole onions, drained

Combine flour, salt, pepper and garlic salt. Dredge meat in seasoned flour. Brown in lard or drippings. Pour off drippings. Dissolve bouillon cube in hot water. Drain tomatoes, reserving pieces to add later. Add bouillon, tomato liquid and dill seed. Cover tightly and cook slowly 1½ hours. Add lima beans and continue cooking 20 minutes. Add tomato pieces and onions and continue cooking until heated through. Six servings.

BRAND NAME **SHOPPING**
as advertised in today's SAN MATEO TIMES AND DAILY NEWS LEADER

STOKELEY VAN-CAMP TAMALES: Coupon Advertisement worth 6c.
GERBER'S BABY MEATS: Two for true quality . . . Gerber's, famous for fine baby foods, Armour, famous for fine meats.
DR. ROSS DOG FOOD.
SKIPPY DOG AND CAT FOOD.
IDAHO POTATOES: Idaho Baker — Fry Famously.
SNOW'S CANNING CLAM CHOWDER: The Best from the Sea.
ARMOUR & CO.: Armour Star Stuffed Frozen Turkeys.
DUZ: 8c money-saving coupon and the Fabulous Florida Fiesta Contest.
JOLLY TIME POPCORN: Party time means Jolly Time.
MRS. CUBBISON'S DRESSING: Thanksgiving Trimmings.
PACIFIC VEGETABLE OIL: SAFFOLA offers you more benefits than any other MARGARINE at any price.

Bright Lights BY Lloyd Johnson

Villa Hotel Purchased By Greenbach Family

The plush Sheraton Villa Hotel in San Mateo is now known as the **Villa Hotel**, having been purchased by **Joseph Greenbach Sr.**, and his two sons, **William** and **Joseph**, on November 1. The Greenbachs have been in business in San Mateo for the past 25 years. Being builders and hotel operators (the family also operates the Olympic Hotel in San Francisco, St. Claire Hotel in San Jose, and the Savoy Plaza in Los Angeles), many changes are on the agenda for the Peninsula site. **Billy Tavake** and **his Hawaiian orchestra** are featured in the "Bloody Mary" Room, 5 p.m. to 7 p.m., where complimentary hors d'oeuvres are served. The French Room will feature a gourmet buffet dinner Wednesday and Thursday from 5:30 p.m. to 9:30 p.m. and Sundays from 4 p.m. to 9 p.m. priced at $3.50 per person. Dinner-dancing is also a highlight of the French Room on Friday and Saturday nights from 9:15 p.m. to 1:15 p.m. Scheduled for an early interior appearance is the innovation of a cheerful-type coffee shop. The Villa Hotel has always been one of the bright spots on the Peninsula—and now, with the Greenbach family at the helm, the future looks even brighter. **Don Walker** has been appointed general manager of the operation. His experience in management covers a span of years in many major hotels—from the Hotel Saskatchewan in Regina, Saskatchewan to the San Francisco Jack Tar Hotel. **"Walter,"** one of my favorite maitre d's, calls the dining room "signals" to seating perfection.

Don Walker

RON GIANNOTTI really believes in comfort—his **Surf House** cocktail lounge has rocking chairs. Located at the intersection of Norfolk and Nineteenth Avenue, the nautical **Surf House** is a modern setting for any dining or beverage occasion. Don't fail to order **Chef Lou d'Merza's** specialty of Fried Cream, or Crepe Suzettes prepared at your table. . . . **Limelight Records** of San Francisco is planning their first release, "Lee's Knees" and "Affair," featuring localite **Jimmy Diamond and his Septet. Paul Page,** A & R man, will be heading Limelight Records. It is planned, that San Francisco's well known **Ronnie Kemper** of "Cecilia" fame will be associated with the firm as well as recording for the **label . . . Jon Hendricks and Company** scored **large at their Basin Street West** opening last Wednesday with their unusual jazz sounds and singing.

Ron Giannotti

LEW AND HIS CHARMING WIFE, EDITH, are two of San Francisco's most delightful restuarant people. Their Marina steakery never lacks for customers any evening of the week. Here, you select your own steak—which is cut and broiled to order. Any slight wait for a table is brightened by one of Lew's tall tales on the golf course . . . Time is almost at hand for the **Cow Palace** appearance of the **Dave Clark Five,** with **The Astronauts.** Thursday November 19, is the date set by Promoter **Paul Catalana.** Tickets are available at local ticket agencies. . . . **Larson's Crab Cottage** in Princeton-by-the-Sea will not be open Monday, Tuesday, or Wednesday until March, 1965. Until then they will be open as usual, on Thursday, Friday, Saturday and Sunday.

Lew Lehr

. . . The immortal musical play, "The Wizard of Oz," will be the featured closing production of the **Hyatt Music Theater's** first musical-comedy season, it was announced today by Producer **Herb Rogers.** It will be presented for the Christmas Holiday season, December 8 through December 20. Before curtain time, dine in the beautiful **Hyatt House restaurant,** located just a few steps from the theater entrance.

ENRICO ROMANO, on his way to his popular **Romano's** Italian restaurant in Pacifica, the other day, came across a small puppy stranded in the middle of the street with dozens of cars swinging past. Enrico pulled his car to the side, picked up the puppy, then drove to the next block—making a house-to-house search for the puppy's owner. Nice fellow! . . . **George Nyklicek,** who entertains at the **Villa Chartier,** along with **Arpad,** was on the staff of San Francisco's **NBC** for over five years and had his own programs on several other stations. George was also assistant organist at the Palace of the Legion of Honor, in Lincoln Park for 15 years. In addition, he has been concert accompanist to well-known singers of the Metropolitan Opera, as well as violinists, cellists, and flutists. . . . After taking note of the financial success **Jackie Phillips** is making of his new hobby of oil painting, his fellow-comedian at **Finocchio's** in San Francisco, **J. J. Van Dyke,** has announced he, too, is going in for painting — house painting in his case.

Enrico Romano

CHEF MAURICE BROSSIER, Raphael Thebeault and **Marie Brossier** at the **La Touraine** make this statement: "We serve the Peninsula's finest French cuisine." You'll be a believer once you try it . . . For a good old-fashioned get-together or banquet, you'll find the **Princeton Inn** with its six-foot fireplace a cozy atmosphere for relaxed dining. Dancing Friday and Saturday nights to **Al Dote and the Kingsmen** . . . No need to travel far and wide for choice dishes of Mexico. **Pancho's Mexican Cafe,** located at Five Points in Redwood City, serves authentic dishes that many restaurants never menu . . . **Roger Smith,** the handsome TV private eye ("77 Sunset Strip") who is now appearing in his new act at the **hungry i** in San Francisco, has been drawing some of his old pals up from Hollywood. Most recent visitors were **Max Arnow,** V. P. at Columbia and the man who first signed Rog to a picture, and **Hugh Benson,** president of Warner Bros. television who started Smith on his way to TV stardom.

R. Thebeault

New Sinaloa Show Due November 16

Raquel Flores, talented **Sinaloa** Flamenco and folk dancer, should be familiar to television viewers. Raquel has appeared in numerous "flickers" of old Mexico and in John Wayne thrillers. Cantina owner, **Luz Garcia,** is packaging a new holiday show which will make its debut the week of November 16.

Special note for moms and pops: **Keith's Chicken and Steak House** has an appealing menu for youngsters with a price low of $1. Entrees include soup or salad, buttermilk biscuits, milk, ice cream or Jello.

The Armenian cuisine served at **George Mardikian's Omar Khayyam's** is a treat to the most discriminating diner. Have you tried Lamb Shish Kebab served with Boulgour Pilaff (cracked wheat risotto), here? The artistry with which the chef prepares this dish is exceptional.

Man, the **Southern restaurant** in Redwood City even has Co-owner **Joe Bracco** speaking with a southern drawl. After a cool Mint Julep served southern-style, even your **Bright Lighter** could acquire one.

The holiday reservation rush is on at the **Brentwood Lodge.** If you're planning to headquarter here, make reservations NOW!

Guido Bianchina and **Joe Selmi** are "wired for sound," these Saturday and Sunday afternoons, what with football games blasting from almost every station. The **J and G** restaurant section is still number one in the Italian food parade. Scallopini and Cacciatore are the most requested dining room calls.

Glenn Miller Band Featured At Safari Room

The Glenn Miller Band, with **Tex Beneke, Ray Eberle, the Modernaires** and **Paula Kelly** have brought a new "look" to the San Jose **Safari Room** bandstand. Every bit of available space has been utilized to seat this great group. When they come on with their famous "Sound of Music," you will find yourself dancing like never before. This engagement concludes Sunday, November 8 —so don't miss it!

The famous black Bavarian-style draught beer is served "by the pitcher" at the new **Me-n-Ed's** Pacific Heights Pizza Parlor. Great beverage for a "Pizza Chaser."

The "Rat Fink Club" at **Phil Lehr's Steakery** gets more members every day. Slogan is "Happiness is a Rat Fink" and it allows wives to call their husbands a "Rat Fink"!

One of the favorite banquet settings of the San **Francisco Credit Managers** is **Nick Finocchio's New Tivoli.** "Ratings" are forgotten here when the laddies gather for a feast and beverage session.

Musical Notes At Nick's

You'll find the organbar entertainment at **Nick's** in Pacifica your "cup of tea" Especially since **Don Kelly** has taken over across the street at Nick's **Turtle,** the upper-level dining room affords a superb nautical view.

Now is the time of the year to leave the family auto in the garage and take a **Greyhound Bus** when planning a trip to **Barney's Casino,** Lake Tahoe (South Shore). Snowflakes have made an early appearance — and it's better to view them through a bus window than to "chain up" and do the driving yourself.

Vince's Italian and Seafood restaurant has you coming and going, so to speak. Excellent dining room accommodations, banquet facilities, plus a Seafood Depot and Delicatessen for home table take outs.

LUZ GARCIA Presents A Gala All-New Latin Revue Featuring NANCY MOREN The "Sweetheart" of South America also JULIO RAMIRES RAQUEL FLORES VICTOR BUELNA AZTEC BALLET TRIO Shows 8:30, 10:30, 12:30 Mexican and American Dinners from 6 p. m. (No cover for diners) DANCING COCKTAILS SINALOA Not Open Sunday 1416 Powell St. San Francisco SU 1-9624

STEAK DINNER $1.49 Green Salad Top Sirloin Steak Baked Potato Buttered French Bread $1.49 KEITH'S CHICKEN AND STEAK HOUSE 1001 CALIFORNIA DRIVE Burlingame Phone DI 2-9101 2 BLOCKS SO. OF BROADWAY

BARNEY'S Lake Tahoe So. Shore Stateline Nevada
Will Give CASH REFUND on Arrival by Bus

BUS Leaves GREYHOUND Stations Below (Via S.F.)	EVERY DAY Daytime	Night Time	Restaurant Cocktail Lounge ROUND TRIP BUS FARE
Redwood City	10:40 a.m.	6:40 p.m.	$8.95
San Mateo	11:00 a.m.	7:00 p.m.	8.55
Burlingame	11:05 a.m.	7:05 p.m.	8.55
San Francisco	12 noon	8:00 p.m.	7.10

CASH REFUND $6 For all evening bus departures except Fridays, Saturdays and Holidays. Cash refund of $5 for all morning departures except Saturdays and Holidays. All Others $3 Charter Information 345-7807

All You Can Eat! 11:30 to 2:30 p.m. LUNCH $1.00 5:00 to 10:00 p.m. DINNER $1.50 QUALITY plus QUANTITY CLUB SHORE-VU'S King's Banquet Not Connected With Any Other Establishment Of Same or Similar Name
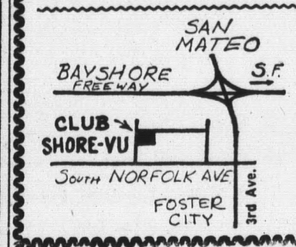

COCKTAILS 6 a.m. - 2 a.m. 596 So. Norfolk Ave. SAN MATEO 347-1797 Ample FREE Parking

HYATT HOUSE THEATRE LUNCHEON EVERY SUNDAY
A special luncheon for theatre-goers is featured in the Sheherazade Dining Room every Sunday from noon 'til 2:30. Choice Roast Baron of Beef served open face on San Francisco's famous Sour Dough French Bread. A complete luncheon with Salad, Dessert and Beverage for the nominal price of $2.50. Special child's plate is $1.50. A great Sunday treat for the family before the Theatre, or a special Sunday outing at the Hyatt House for family fun.
HYATT HOUSE BURLINGAME 1333 BAYSHORE HIGHWAY PHONE Diamond 2-7741 BURLINGAME

NICKS On the Shore at the Pacific Ocean. ROCKAWAY BEACH 359-3900 Pacifica On Hiway 1 RESTAURANT • COCKTAIL LOUNGE BANQUET ROOMS • MOTEL STEAKS SEAFOOD Our Specialty Plenty of Parking OPEN 7 Days a Week from 10 a.m. Don Kelly at the Organ Bar DANCING Bill Kane's 3 Beats Mary Ann Hay, Vocalist

• DINING • DANCING • COCKTAILS Nick and Lorraine Gust's The Turtle On the Pacific Ocean, Rockaway Beach, Pacifica Featuring Chef Jim Sullivan's Specialty "TURF and SURF" Dancing—Friday and Saturday—"The Islanders" Phone 355-5551

RINGO STARR and 140 other life-like, life-size figures of the famous and infamous Wax Museum AT FISHERMAN'S WHARF OPEN DAILY 10 AM-10 PM TU 5-4975

Vince's ITALIAN AND SEAFOOD RESTAURANT COCKTAIL LOUNGE Daily 11 a.m. to 12 Midnite • Fri. and Sat. 11 a.m. to 1 a.m. For Fresh Seafood to Prepare at Home Visit Our Delicatessen and Fish Depot Next Door. 16TH & EL CAMINO, SAN MATEO FIRESIDE 1-1480

SURF HOUSE RESTAURANT COCKTAIL LOUNGE Continental Dinners Served We NOW Feature (Bordelaise or Drawn in Butter) LLOYD FOX at the Organ Wed., Thu., Fri., Sat. from 8:30 P.M. PHONE 341-2661 OPEN DAILY Lunch & Dinner from 11 A.M. BANQUETS • PARTIES Lots of Free Parking Space 1875 Norfolk, San Mateo Across from Parkside Plaza One Block East of 19th Avenue overpass over Bayshore. Visit our "Top-o-the-Surf" Upstairs Cocktail Lounge

THE KING'S TABLE Redwood City's Most Fabulous Restaurant . . . in the Past Decade Not Connected With Any Other Restaurant Bearing a Similar Name LUNCH $1.00 DINNER $1.50 ALL YOU CAN EAT Over 40 Mouth-Watering Goodies to Choose From Lunch Daily 11:30 to 2:30 Except Sat. and Sun. Dinner Daily 5 to 11 P.M. Sundays and Holidays from 12 to 10 KING'S TABLE 2550 EL CAMINO REDWOOD CITY Plenty of Seating — Free Parking — Tons of Food

Introducing FLAVOR-CRISP CHICKEN COOKED TO ORDER PRESSURE FRIED IN 8 MINUTES TENDER and DELICIOUS (CALIFORNIA CHICKENS Weights — 2 to 2¼ lbs.)
To Go or Eat Here 4 pieces (½) Chicken, Roll, French Fries and Cole Slaw $1.45
1 Chicken (8) pieces $2.20
2 Chickens (16) pieces $3.95
3 Chickens (24) pieces $5.75
LUNCHEON SPECIAL! 11 a.m. to 3 p.m. 2 PIECES CHICKEN, ROLL, FRENCH FRIES, COLE SLAW $1.00
FREE DELIVERY Call PL 6-0660

PIZZA 15 Varieties— made with 7 kinds of cheese, Imported Herbs, spices, and delicacies
Beer and Wine
OPEN 11 AM TO 1 PM MON. THRU THURS. — 11 AM TO 2 AM FRI. AND SAT. — SUN. 11 AM TO 11 PM
WESTLAKE PIZZA SHOPPE 175 SOUTHGATE AVENUE - DALY CITY . . . PL 6-0660

Me-n-Eds WHERE THE HUNGRIEST PEOPLE GO ENJOY THE WORLD'S FINEST PIZZA 10 Different Delicious Pizzas — 6 Superb Cheeses on Every One — Light and Dark Beer on Draft for Cheer. BANQUET ROOM for Private Parties

Music Fri. and Sat. Nights VARSITY BOYS BANJO BAND 310 Pacific Heights Shopping Center Skyline and Sharp Park Rd. San Bruno 359-0232

Lew Lehr's STEINER Free Parking S.F. WE 1-0575
SAN MATEO COUNTY Restaurant-Tavern Owners ASSOCIATION Restaurants displaying this insignia are members of the San Mateo County Restaurant-Tavern Owners Association. They strive for higher standards of service to the public.

Bing-Sotima's Joe's-OF-WESTLAKE FINEST FOOD ON THE WEST COAST 2 DINING ROOMS Piano Bar Entertainment Open 7 Days a Week From 11 a.m. to 2 a.m. Luncheon Served from 11 a.m. CHIANTI ROOM ALEMANY & LAKE MERCED BLVD. DALY CITY—PL 5-7400 Also Original Joe's in the Marina

ROMANO'S ROMANO'S ROMANO'S ROMANO'S ROMANO'S ROMANO'S ROMANO'S ROMANO'S

A DOZEN TIMES on the DOOR to tell YOU That For Italian Food and PIZZA it's Romano's Italian Restaurant Cocktail Lounge Italian Dinners & Pizza Prepared to Go Sat. and Sun. from Noon Weekdays from 4 p.m. 20 Minutes From San Mateo ROCKAWAY BEACH EL 9-0528

OUT OF HAYASTAN TO YOU Come the Rarest of Foods and Delicacies Open Every Day 4 p.m. to Midnight Sunday and Holidays 2 p.m. to Midnight Mecca of Connoisseurs of Good Food Try Our Famous Full-Course Dinners Cocktails in the Rubaiyat Lounge GEORGE MARDIKIAN'S OMAR KHAYYAM SUtter 1-1010 • O'Farrell at Powell • San Francisco

In San Francisco Elegant NEW DECOR Phil Lehr's ORIGINAL PAY-BY-OUNCE Steakery Lunch • Banquets Dinner 'til Midnight 232 EDDY near TAYLOR OR 3-6800 FREE PARKING

GOING TO THE THEATRE? Enjoy Your Pre-Curtain Dinner with us — Just Minutes Away

Brentwood Lodge Dining Room Open Daily 'till 11:30 P.M. JIMMY PEDERSON at the Piano and Organ Wed. through Sun. Enjoy Luncheon or Dinner in the Gourmet Room or the spacious main dining room Fireplace cocktail lounge • BANQUETS • RECEPTIONS Dining Room Closed Mon. Eve. Only 101 BRENTWOOD DRIVE OFF EL CAMINO REAL So. San Francisco JU 3-6263

LAVISH REVUES NIGHTLY
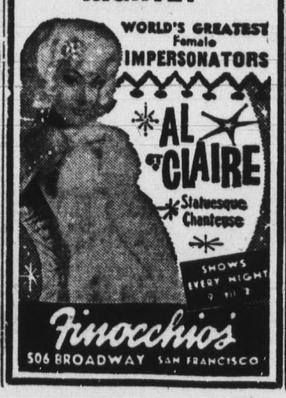

PANCHO'S MEXICAN CAFE

NATIVE MEXICAN FOODS EM 8-4004 It's worth Your while To Drive that extra mile 1918 EL CAMINO - 5 POINTS REDWOOD CITY, CALIF.

JUHS PILOT MOVE

Anti-Poverty Aid For Plan Sought

The Jefferson Union High School District board of trustees decided Monday night to see if the district could institute a pilot program for adult education under provisions of the federal government's new anti-poverty act.

Louis Martin, principal of the district's adult education program, was authorized to prepare the program.

It would add an entirely new dimension to the present adult education setup and if approved by the government, would place the district in the position of being one of the first in the nation to take advantage of the anti-poverty bill in this answer.

Under the provisions of the act, the federal government would pay 90 per cent of the cost of providing a program for adults, both native and foreign born, who have less than an eighth grade education.

The remaining 10 per cent would be borne by the participating district, Martin reported.

The plan would probably cost the district about $3,000 for the remainder of this year and a maximum of $5,000 for each succeeding year. The money would be spent for equipment, staff, and research, Martin said.

Because of recent passage of the act, Martin reported that his information concerning particulars was meager.

However, he said, it is definitely established that $25 million has been allocated for adult education in the "three R's" and general education subjects for persons with less than an elementary school education.

An initial move toward the establishment of a conforming program will be the establishment of an advisory board to review, recommend and launch the effort.

A second group, an action committee, will then be required to locate and identify "pockets of poverty" and to advise the adult education department, Martin said.

Committee Will Study Zoning Plan

The midnight oil has been burning bright for almost three years now as the Pacifica Planning Commission has toiled to prepare a city zoning ordinance.

A revised draft of the ordinance was submitted to the commissioners in August and it is hoped that a final report will be made by January 29, according to James Supinger, planning administrator.

Supinger said a new seven-man committee has been appointed to review the proposed ordinance, an imposing document of 87 pages. The group will make a report to planning commissioners January 29.

Members of the committee are Norman K. Ingman, chairman, 1061 Fassler Avenue; Darrell G. Jewett, 5 Melrose Court; R. R. Bianchi, 707 Hazelwood, South San Francisco; Mrs. James Buchanan, 357 Ressa Road; Lou Sacha, 109 Santa Maria Avenue; Gordon Hansen, 1718 Broadway, Redwood City, and Gerald Shoemacher, 915 Serena Drive.

The existing ordinance was adopted by the city seven years ago and essentially is a copy the San Mateo County zoning ordinance.

"We based our present ordinance on the county document out of necessity at that time, but now it is imperative for us to form zoning regulations suitable to our own peculiar needs," Supinger explained.

D.C. Safety Unit Works On Manual

The Daly City Safety Committee has begun work on a policy and procedure manual for the operation of an effective accident prevention and safety program in Daly City.

According to committee chairman David Rowe, the manual will set up "a more formal organization" and define duties and responsibilities of employees involved in accident prevention and reporting.

In the past, accident report and investigation procedures have been a matter of routine, but have never been spelled out clearly in any written form, Rowe said.

The manual now being drafted spells these procedures out, Rowe said, and he said he hoped that the result will be a "more effective and strengthened program."

One change proposed in the make-up of the board would prohibit a staff member from the city manager's office from becoming chairman, he said.

Rowe, the administrative assistant to the city manager, is currently the chairman.

The change was proposed to enable the administrative assistant to implement policies set up by the committee.

Members of the committee are now working on various sections of the new manual that would affect their departments. Adoption of the manual is expected at the committee's meeting this month or next.

LEGAL NOTICE LEGAL NOTICE

BOARD OF SUPERVISORS, COUNTY OF SAN MATEO, STATE OF CALIFORNIA.
RESOLUTION NO. 20538

RESOLUTION OF INTENTION TO SELL CERTAIN REAL PROPERTY TO STATE OF CALIFORNIA AND FURTHER PROVIDING FOR GIVING NOTICE OF SAID INTENDED ACTION

RESOLVED, by the Board of Supervisors of the County of San Mateo, State of California, that

WHEREAS, Section 25365 of the Government Code authorizes this Board of Supervisors, after publishing notice of its intended action for at least one week, in a newspaper of general circulation published in the County of San Mateo, by four-fifths vote, to transfer to the State of California any real property, or interest therein, belonging to said County upon such terms and conditions as are agreed upon if such real property, or interest therein, to be transferred is not required for County use; and

WHEREAS, the State of California is willing to purchase the real property hereinafter described from the County of San Mateo, and said real property is not required for County use by said County:

NOW, THEREFORE, IT IS HEREBY ORDERED AND DETERMINED AS follows:

1. That it is the intention of this Board of Supervisors to sell the real property hereinafter described to the State of California, upon the terms and conditions hereinafter stated.

2. That TUESDAY, the 24th day of NOVEMBER, 1964, at the hour of 10:00 o'clock A.M., in the Supervisors' Chambers in the Hall of Justice and Records, at the City of Redwood City, County of San Mateo, State of California, be, and the same is hereby fixed as the time and place, respectively, when this Board of Supervisors will meet to take the intended action herein expressed.

3. That at said time and place this Board of Supervisors intends to enter into a proposed Agreement entitled "Right of Way Contract — State Highway" on behalf of said County with the State for the sale by said County to the State of said real property for the sum of FOUR THOUSAND FOUR HUNDRED SEVENTY-TWO AND NO/100THS DOLLARS ($4,472.00).

4. That said real property is that certain real property situated in the County of San Mateo, State of California, and more particularly described as follows:

A portion of that 139.7 acre tract of land conveyed to the County of San Mateo by deed dated May 8, 1876 and recorded May 8, 1876, in Book 26 of Deeds, at page 193, in the office of the Recorder of San Mateo County, State of California, said portion being more particularly described as:

COMMENCING at the most southerly corner of said 139.7 acre tract of land; thence along the southwesterly line of said 139.7 acre tract N. 36° 18' 08" W., 146.37 feet; thence S. 88° 07' 51" E., 184.02 feet; thence N. 68° 59' 45" E., 72.37 feet to the southeasterly line of said 139.7 acre tract; thence along last said line S. 50° 05' 04" W., 214.91 feet to the point of commencement.

CONTAINING 0.301 of an acre, more or less.

The bearings and distances used in the above description are on the California Coordinate System, Zone 3. Multiply the above distances by 1.0000776 to obtain ground level distances.

This conveyance is made for the purposes of a freeway and the grantor hereby releases and relinquishes to the grantee any and all abutter's rights, including access rights, appurtenant to grantor's remaining property, in and to said freeway.

5. That the additional terms and conditions upon which said real property is intended to be sold by the County of San Mateo to the State of California are set forth in said proposed Agreement entitled "Right of Way Contract — State Highway", above-mentioned, to which reference is hereby made for further particulars, and which said proposed Agreement is presently on file with the County Clerk and ex-officio Clerk of this Board of Supervisors in the Hall of Justice and Records, Redwood City, California.

6. That the Clerk of this Board of Supervisors be, and he is hereby, authorized and directed to cause notice of the intended action of this Board herein expressed to be given in the form and manner provided by law by publication of a certified copy of this Resolution for one week in THE POST, a newspaper of general circulation published in the County of San Mateo.

• • •

Regularly passed and adopted this 4th day of NOVEMBER, 1964.

AYES, and in favor of said Resolution:
SUPERVISORS: JAMES V. FITZGERALD
E. R. McDONALD
T. LOUIS CHESS
W. M. WERDER
ALVIN S. HATCH

NOES, and against said Resolution:
Supervisors: NONE.
Absent Supervisors: NONE.
JAMES V. FITZGERALD,
Chairman, Board of Supervisors,
County of San Mateo, State of California.

ATTEST:
(Seal) JOHN A. BRUNING,
Clerk of the Board of Supervisors.
(Endorsed) Board of Supervisors,
Filed Nov. 4, 1964.
JOHN A. BRUNING, Clerk.
To be published in THE POST at San Mateo, California, Wednesday, November 11, 1964. (P-1001)

1 — LODGE NOTICES

SAN MATEO LODGE No. 226 F.&A.M. Tilton Ave. at Ellsworth Meets every Thursday Sojourning Masons welcome. Paul F. Seidel, Worshipful Master, 426 - 36th Ave., San Mateo Earl A. Davis, Secretary FI 5-4293

HILLSBOROUGH LODGE No. 737, F.&A.M. Masonic Temple Park Road & Howard, Burl. Meets Friday Nights Sojourners Always Welcome John Louis Hart Worshipful Master 803 Alameda de las Pulgas, S.M. YU 2-4578 or DI 4-7438 Paul H. Ledwith, Secretary 6190 Skyline Boulevard, Burlingame DI 3-9139

SAN MATEO POST #82 American Legion 130—So. Blvd. Meetings 2nd and 4th Tuesdays of each month. Friday night is Game night. Public invited. William Swinehart, Commander William Hammer, Adjutant All Vets Are Invited 345-9943

SAN MATEO LODGE NO. 265 Independent Order Odd Fellows Meets every Monday night 8 P.M. 121 B Street, S.M. Sojourners always welcome. VINCENT GUIDA, N.G. FRANCIS C. BIGLEY, REC. SEC. 342-4869

ATIENTION ALL SCOTTISH RITE MASONS Burlingame Bodies meet on Monday evenings. Stated meeting last Monday each month, 8 P.M. at 145 Park Rd., Burlingame. Henry P. Jorgensen, Secy. DI 4-4841 or DI 3-7805.

SAN MATEO LODGE B.P.O. ELKS, NO. 1112 Meets every Wednesday evening at 229 W. 20th Ave., San Mateo. Visiting brothers cordially invited. JOSEPH L. McCONAUGHEY Exalted Ruler I. Fred O'Neil, Secretary

San Mateo Toastmasters CLUB NO. 191 Meets each Mon. 7:30 p.m. 117 No. San Mateo Drive (the Board of Education Rm.) to practice public speaking. Men 21 and over cordially invited to visit and participate. President, Jack Guy Office 621-3400 Home 368-0315

PENINSULA LODGE No. 745 F.&A.M. Tilton Ave. at Ellsworth We welcome all Masons to visit our new lodge every Wednesday evening. George W. Nance, Worshipful Master. Phone 593-7705. Joseph Emil Young, Secretary 141 North Ellsworth Avenue, San Mateo, California. 343-0890

BURLINGAME LODGE No. 400 F.&A.M. Masonic Temple Park Rd. and Howard Ave. Burlingame Meets Tuesday at 7:30 p.m. We welcome all sojourning Masons William J. Moir Worshipful Master William S. Manning, Secretary 948 E. Grant Place, San Mateo 345-1828

GOLDEN GATE COMMANDERY No. 16, Knights Templar Tilton Av. at Ellsworth, San Mateo All Sir Knights are invited to visit our Commandery Asylum on Monday evening. For further information, call G. Elmo Hall, Commander, 105 Acacia Ave., San Bruno. 588-8857

6 — FUNERAL DIRECTORS

Sneider & Sullivan FUNERAL HOME 10th and el Camino, S.M. DI 3-1804

7—PERSONALS

AMATEUR MUSICIAN desires to practice with others for own entertainment. After 6, 349-1162

ACTION ADS BRING RESULTS PHONE 342-7711

21 — EMPLOYMENT AGENCIES

7—PERSONALS

SICK, Gassy, Nervous Stomachs relieved in minutes with "MERBELS" Rx. Scientifically different. Exclusively at McClards Drugs and Burlingame Drug Co. — Conscientious prescriptions.

AUTO INSURANCE. Pay as you drive. All risks can be covered regardless of age or past driving record. Call Gil Larish, DI 4-3739.

YOUNG REAL ESTATE EXECUTIVE wishes to meet lady with same interests. P.O. Box 298, San Carlos

WE ARE very fortunate in finding books out of print. Give us a trial book research. 1115 Palm Drive, Burlingame. 343-2571

SHALL WE have Bible study and/or prayers in our tax-supported schools and/or colleges? Read Psychoanalysis and Religion by Erich Fromm. A Yale pprbnd. $1.25

GOT nervous / emotional problems SPOTTERS ANONYMOUS Meetings, Pacifica and Millbrae Telephone Gladys 355-5189

SPIRITUAL PSYCHIC LEONA, advice on all affairs. She can help you. 327 El Camino, Menlo Pk. DA 5-9448

WHY BE A STRANGER? LET ELINOR ARNOLD introduce you. Member of S.F. Chamber of Comm. 435 Powell St. GA 1-7272, 3rd floor

HELP! 2 co-eds in distress, need place to stay, work for room, pay to $50 mo. Urgent. 343-9951, aft. 8:45 p.m.

10 — LOST AND FOUND

LOST — MIXED TERRIER, HAIR CLIPPED, SHORT, REDDISH BROWN. 11/4, VIC. 4TH AVE. AND SAN BRUNO AVE., SAN BRUNO. ANS. TO TOBY. REWARD. 589-5679

LOST "BUSSIE" Mature calico female. Orange, white. Nr. Hillsdale HI School. 341-6959

LOST WHITE MALE CAT 1 blue, 1 yellow eye. Vic. U-Save Dept. Store, S.M. Sat. 11/7 Reward. JUno 8-3093.

LOST—Parakeet, Cinnamon Opaline. Pale yellow head, blue breast, peacock blue body. Light brown bars on wings, Reg. No. 140-56. $50 Reward. San Bruno, 588-0554.

LOST Reddish Blonde male CHIHUAHUA. Three white paws. btw. Cherry and San Carlos Ave., S.C. Reward 591-4204.

LOST—Dalmatian female (white w/ black spots), pet, vicinity of Carolands area, Sunday after 8 p.m. REWARD. DI 2-6957

20 — EDUCATION AND Instruction

ALL CLASSES IN SAN MATEO

Secretarial, Stenographic Gen. Office Clerk and other rapid modern business college programs.

IBM KEYPUNCH NCR 3200 Acctg. Op. ABC Shorthand—6 Wk.

REGISTER NOW. LOW TUITION.

Academy of Business TRAINING MEANS MUCH MORE PHONE: 341-9482 2555 Flores St., San Mateo.

Learn IBM Machines IBM Keypunch, 024, 056, 026 IBM Tabulating-Wiring IBM Computer Systems FOR CATOLOG PHONE DI 3-3249 AUTOMATION INSTITUTE 821 Market St., S.F., Calif.

THE FINEST IN Guitar Instruction Folk style—Standard Pop Style Rock 'n' Roll Style STEVENS MUSIC CO. 133 E. 3rd Ave., S.M. 342-7653

SKIN DIVING LESSONS — EQUIPMENT — AIR SEVEN SEAS 514 So. Bayshore, S.M. 344-1400

BARTENDING TAUGHT GOLDEN GATE BARTENDING SCHOOL 1015 Larkin St., San Francisco, 9. PR 6-4787

Piano—Organ Lessons Exper. teacher. Given in your home. $4.50 per lesson. 343-6131

CURIOUS about your mental ability and career potential? Write Career Guidance and Education Foundation, Inc. Box 292, The Times, S.M.

WANT ADS BRING RESULTS

21 — EMPLOYMENT AGENCIES

Employment Factors

NO. 1 FACTOR IN PENINSULA EMPLOYMENT

840-D El Camino, Belmont 591-5741

WOMEN
NCR 3200 Operator
Steno, heavy dictaphone
Secretary, gal Friday

MEN
Pharmaceutical Sales
Civil Engineer
Janitor, experienced.

✓ CHECK THESE Local Peninsula Jobs

WOMEN

NO FEE	
✓ SECRETARY S/H, IBM Exec.	$400
✓ ACCTG. CLERK Type 45 wpm.	To $400
✓ GIRL FRI. (S/H) 1-Girl Ofc.	$400
FEE	
✓ LEGAL SECRETARY Trial Exper.	$425
✓ MED. TYPIST Patient Contact	$395
✓ TELETYPIST Exper. Oper.	$350
✓ CREDIT CLERK Hand Posting	To $350
✓ DICT. TYPIST Willing Learn	$335
✓ RECEPT-TYPIST Phones-Variety	$325
✓ GIRL FRIDAY No Bkkpg.	$300
✓ INVENTORY CLK. Flg. Aptitude	$300
✓ OFC. TRAINEE Lt. Type (Young)	$250

MEN

FEE	
✓ IND'L SALES Train. Prog.	$500
✓ MAINT. ASS'T Bondable, Steady	To $500
✓ LOAN TRAINEE Car Req'd.	$350
✓ SERV. TRAINEE Sales Poten.	Up $325

(Partial Listing Only)

Marjorie Truitt AGENCY "Highly Personalized" 315 2nd Avenue, San Mateo 343-4501 LARGE ENOUGH TO SERVE YOU SMALL ENOUGH TO KNOW YOU Open 8 to 6 daily; Sat. 9 to 12

Carl G. Franks' SCOFIELD AGENCY 420 El Camino, of San Carlos LY 1-8966 DO YOU NEED DOMESTIC HELP LIVE-IN ONLY

Salesman	$500+
Bookkeeper (Ins. exp.)	to $400
Forge Press Operator	$2.97 hr.
Payroll Clerk	$300+

SAN MATEO Employment Agency 155 South B St. Anita Tefft San Mateo Our 18th Successful Year

WOMEN 344-6395

Secty.-car	$400 +
Secty.-23/35	$390
Secty.-Dicta.	$340
Steno. Figures	$350
Legal Trainee	$325
Dicta. Typist	$325
Clerk-Order	$350
C.O. Trainee	$240
Bkkpr.-F.C.	$450
Payroll Clk.	$375
N.C.R. Auto Exp.	$400
A/P-payroll	$325
N.C.R. 3200	$350
Gen. Off. u/30	$395
Kardex Clk.	$325
Clerk-10 Key	$250
Typist u/35	$260

Our Service is not "Fool Proof," but we will try to place you where your talents bring the Greatest Rewards.

MEN 344-6395

Production man	To $400
Supv. Maintenanc	$436
Maintenance, live in	$400
Finance train	$375
Insp. Printed Circuits	$2.60 hr.
Field Adjustor	$350
Carpenter Journ.	To $30d.
Sales-many	To $500

FOR THE RIGHT JOB — SALARY—FEE—SEE US FIRST

☆ TOPS ☆ EMPLOYMENT AGENCY 1499 El Camino 591-7118 SAN CARLOS

WOMEN

Secretary and General Office	$350
Type 40-45 wpm. Age 27-35	
Gen: Office type 50 wpm	$300-$325
Answer phones etc. 20-25	
Cocktail Waitress, P/T	$3 hr.
21-30, Famous Country Club	
Junior Clerk type 45 wmp	$300
Use 10-key add. mach 19-25	
Cardex Clerk, type 40-45 $75 wk. wpm good figure aptitude	
Steno, type 50-60 wpm able to use dictaphone	$350
Receptionist, no S/H, able to type 50-60, 35 hr. wk	$300
Note Teller, must be exp.	$350 $425
Keypunch, Operator, 1 yr. exp.	$350

MEN

Machinists, Journeymen	$3.40 hr.
Sheetmetal man, J'rneymn.	$3.25 hr
Salesman; non commission	$500
Trainee, Mgrs. (3)	$82.50-$96 wk.
Mail and supply clerk, yng. man under 25 yrs.	$350
Claims Adjust, 2 yrs. col	$435-$450

WANT ADS BRING RESULTS

22 — HELP WANTED Male

EXPANSION

The expansion of our co's. operations in this area and promotion of men to high management positions, make it necessary to fill immediate openings.

PREVIOUS EXPERIENCE NOT NECESSARY

But a strong desire to be successful is essential. Immediate earnings of $600 to $800 in salary—commission + bonuses in our A&H field. Many men in our organization are making in excess of $1000 a month.

THIS IS YOUR OPPORTUNITY

Confidential Interviews—Wed., Nov. 11, noon to 7 p.m.; Thurs., Nov. 12, noon to 1 p.m.; at the Villa Hotel, 4000 S. El Camino S. M. Ask for Mr. Kopen.

21 — EMPLOYMENT AGENCIES

MEDICAL NURSE'S REGISTRY 155 So. B St., S.M. 344-6398 "24-hour nursing service"

RNs, 3-11 and 11-7	$430+
RN, Dr's off.	$400
Medical Bkkpr.	$400
Dr's off. Pacifica	$350
Orderlies, Exp.	$320
Porter Med. Ref.	$300
RN, Surgery, call	$395
X-ray Clerk—type	$310
Nurses Aids	$295+
Dr's Sect. 1-5	$2 hr.

Domestic Help Agency 155 So. B St. 343-5691 Mrs. Smith—8-12 noon

Couples (3)	To $600
Hskpr. S.F.	$300
Cook-Hskpr.-car	$250
Cook-downstairs	$250
Cook-Hskpr. 1 woman	$250
Gen. Hskprs.	To $250
Hskpr.-Rest home	$250
Houseman P.N.	$350
Hskpr.-child care	$225
2nd maid	$250
Mother's Helper	$200
Hskpr. gen.	$175

REFERENCES REQUIRED— REFERENCES CHECKED

Action Ads for Results

22 — HELP WANTED Male

SAFEWAY STORES

AN EQUAL OPPORTUNITY EMPLOYER

The West's Largest Food Retailer has openings for management trainees to start as food clerks in the Peninsula area. Opportunity for men to qualify for store management at over $10,000 per year on a policy of promotion from within, based on merit.

During the training period you will receive excellent paid benefits, hospitalization, retirement. Permanent employment for those who qualify. Excellent working conditions.

Inexperienced apprentice salary starts at $74 per week with $12 per week increase each 3 months to journeyman, after 1 year, $123.40.

Pre-requisites of employment:

Satisfactory completion of our checker training school, minimum age 20, High school diploma or equivalent, physically capable, neat, presonable with favorable references.

For further information apply at:

CALIFORNIA EMPLOYMENT SERVICE OFFICE: 262 E. 19th Avenue, San Mateo. Window 5. 453 Sherman Avenue, Palo Alto.

THURSDAY, November 12th— 9 A.M.—12 NOON

Industrial Openings 18-26

Large retail chain now accepting applicants on Peninsula. No exp. necessary. Will be working with manager in our book order sales dept. $129 per week salary to those who qualify. For interview, call Mr. Randolph. 893-2838, 9 a.m. to 2 p.m.

MAINTENANCE MACHINIST Man with 10 years exp. Must be all-around machinist and have complete set of hand tools. So. San Francisco. 583-3030 Ext. 41.

COLLEGE GRADS! Concerned about your future? Let us direct you. We only point 1 way.

UP! Jo McCall, SAN MATEO SNELLING & SNELLING PERSONNEL AGENCY, 231 2nd Ave. 347-2181

SUPERVISOR trainee for transportation system. To 33. Deg. To $700 Sales trainee for a top co. in their field. $500+ Sales in paper products? We have several top co's. in this line. Jack Lane, SAN MATEO SNELLING & SNELLING PERSONNEL AGENCY, 231 2nd Ave. 347-2181

PLASTIC EXTRUSION MACHINE OPERATOR. EXPERIENCED. 344-1614

Immediate Openings WITH ADVERTISING STAFF OF WORLD WIDE COMPANY. Complete training program at no expense. Salary $125 per wk. for men who qualify. Promotional advertising. Good opportunity for advancement. For interview call Personnel Manager. 697-9308

SALES CAREER $500 MONTH SALARY If you can convince 2 people a week to save $5 a week, you will earn $10,000 comm. in the first year. You will be selling memberships in a family fraternal organization with a unique new savings plan for its members. Call collect 583-9159.

CHAPS NEED CHRISTMAS MONEY?? Large Eastern Co. needs ambitious man to work after 6 p.m. and Saturday, car nec. $50 week guarantee if you qualify. Call 345-8857 bet. 4 p.m. and 6 p.m.

SALESMAN. Office supplies and printed forms. Experienced. Developed territory Burlingame to Redwood City. Salary and commission. Write giving background. PATRICK & CO., 560 Market Street, San Francisco. Attn: Bob Olson

ADMIN. trainees, col. dgr. TO $700 local Acc't. 25-35, dgr., local TO $700 Jr. acc't., dgr., no exp. loc. To $500 Mgment. trainees, col. pref. To $433 not nec.

JO McCALL SAN MATEO SNELLING & SNELLING PERSONNEL AGENCY, 231 2nd Avenue 347-2181

YOUNG men to assist manager in opening a new branch office. 18-28 yrs. of age. Must have ability to meet and talk to people, also must be able to start immed. For personal interview, call Personnel Manager betw. 10-3 p.m. 347-1672

TRAFFIC CLERK Industrial National Corp. headquartered on Peninsula. Working knowledge of trucking rates essential. Submit detailed resume in confidence to Box 296, The Times An Equal Opportunity Employer

Cooks and Broiler Man for Hofbrau and Bar-B-Q. Apply 10-4 p.m., 567 Broadway, Millb.

SCHOOL CUSTODIAN ALSO GROUNDSMAN BELMONT SCHOOL DISTRICT 601 O'Neill, Belmont—593-8204

Apt. House Manager Lite duties. No children. Close-in Baywood. Reply Box 295, The Times

AUTO BODY SPRAY PAINTER Perm. job with Partition Co. Apply at 400 Convention Way, Redwood City. Phone 369-6031

22 — HELP WANTED Male

Associated BUSINESS SERVICES EMPLOYMENT AGENCY

ENGINEERS—DRAFTSMEN

Process Chem. Eng. Deg.	To $1000
EE Circuit Dsgn. Expr.	To $1200
Dsgnr. Concrete and Steel	To $1200
ME. Yng. Sharp. Top Co.	To $800
Drftsmn. Exp. or not (sev)	to $800
INDUSTRIAL STAFF	
Package Dsgnr. Art (Sev)	To $1100
Formica man Rec. expr.	$750
Machinist Foreman All-round	To $800
Maint. Engr. Ref. and Boiler	$540
SALES—SALARIED	
Mgr. Food. Hvy. expr.	To $1500
ME Material Handl. Draw	$1000
Home Furnishings Whse	TO $800
Trainee to 28. Col. Deg. Sharp.	
Whse Top Co. (Sev.) Start	$500
ACCOUNTING—GEN. OFFICE	
Cost acct. Mfg. expr.	To $900
Acct. trne. Deg. EDP	To $700
Mgmt. Trne. Deg. R.E. (LA)	To $700
Mgmt. Trne. H/S Grad 21+ Top Co. and Future (Sev.) Start	$375
CRAFTS AND TECHS.	
Sheet Mtl. Expr.	To $700
Machinist Jrnyman	To $700
Metalsmith	Start $625
PC Inspector	To $450
Trainee Mech. Ability H/S grad 18+ clean record	$350

Open Thurs. Nite 7-9 220 THIRD AVE., S.M. DI 3-4548 (San Mateo Office Only) San Carlos Branch Office 1380 El Camino Real, LY 1-8256

WE'RE SEARCHING The Peninsula Area FOR A MAN . . .

Frankly, it may take months to find him. But, we're willing to wait . . . the opportunity is that important.

Here's a quick "profile" of the person we're looking for. Chances are he's between 25 and 42. Education . . . college or equivalent. In all likelihood, he's now in a junior-executive position . . . well liked, making good progress. But he has a problem. He knows he's capable of doing better . . . feels "trapped" by a salary structure which is good, but not good enough.

If you fit this general description, we'd be happy to talk to you about this salaried opening in our organization. It may require several interviews . . . will certainly require exhaustive tests. But should you turn out to be the man we are looking for . . . we can promise it will be well worth your time and trouble.

To pursue the matter further, write us a letter outlining your business experience, age, marital status. (If you prefer, phone 341-7741 between 10 a.m. and 12 noon and 2 p.m.-3 p.m. Monday thru Wednesday).

WE'LL CONTACT YOU AND ARRANGE A MEETING

WRITE BOX NO. 300 THE TIMES, SAN MATEO

(Our staff knows of this opening. Your communication will be treated in strictest confidence).

PATROLMAN San Carlos Civil Service Commission is calling for applicants for position of patrolman. Salary range $548-$734. Min. hgt., 5 ft. 9 in. Max. hgt., 6 ft. 4 in. Min. age for filing application 21 yrs. Max. age at time of appointment 34 yrs. 6 mos. High School graduate plus 30 units of college credit or 1 year as a regular patrolman currently employed in a police dept. or sheriff's dept. Ability to pass ability test and emotional stability examination. Applications and specifications available up to 3 P.M. November 20, 1964. Contact Estelle Heffner, San Carlos Civil Service Commission, City Hall, LY 3-8011.

TECHNICIAN R&D Group of small specialty instrument manufacturer has a place for a man with electronic training and at least 2 years of industrial experience. Work includes solid state circuit layout, precision assembly and hand work on close tolerance microwave devices and microwave and DC measurements. Phone Mr. Mickelwait, 326-6496 for further information.

Alfred Electronics Stanford Industrial Park Palo Alto, Calif. An Equal Opportunity Employer

Is Your Job Obsolete? Have you ever considered INSURANCE as a career? Well, you really should! According to a recent independent survey which appeared in July 1963 issue of McCall's, insurance heads the list of bright future jobs. This could be your year to jump from that status quo or dead-end job into a bright future with FARMERS INSURANCE GROUP. Interested? No previous experience necessary, we will train you. We will be pleased to outline our program for you. Contact George P. Bugnatto, District Manager, 2332 El Camino, S.M. 341-5848 for an appointment.

See Hawaii, Alaska Boys 18-24, free to travel entire U.S. Must be neat, personable, and able to LEAVE IMMEDIATELY. Transp. furnished, expenses advanced. Above average earnings. See Mrs. Pearson at Millwood Motel, 2526 El Camino, Redwood City. SAT. ONLY, 2-5 p.m. Parents welcome at interview. No phone calls.

Service Station Man Exp. Must know mechanic work. Full time. 402 N. El Camino, S.M.

JR. ACCOUNTING POSITION Large integrated national firm seeks recent college graduate with some experience. Beginning salary $450 to $500, depending upon exper. Send resume, copy college transcript to P. O. Box 506, Millbare.

EXTRA $ Man needed to make appts. for fraternal membership salesman from home phone. Private line needed. Mon. thru Thurs. nite and Sat. morn. $1.35 per hr. Call 583-9159

HOUSEHOLD refrigerator repair man. Must know diagnosing, cutting, opening, drying and recharging. Also must know all makes refrigs. Start $130 week. 2206 El Camino, S.M. FI 1-7777

CUSTODIAN-BUS DRIVER Full time. Must have bus driver's physical and driving exam. Retirement-health program. Age 35-55. 826 Chestnut, San Carlos.

BOYS ages 10-14. Earn some money after school taking orders for Humpty Dumpty Egg co. Call—369-5160 between 4 and 7 p.m.

23 — SALESMEN WANTED

R. E. SALESMEN Join a "LIVE" organization. Experience not necessary. For complete information and interview, call or see us.

FIRESIDE HOMES & INVESTMENTS Jack Verderame FI 1-2929 230e El Camino, San Mateo Frank Rogers FI 9-1221 201 E. Hillsdale Blvd., San Mateo Bob Diercks LY 3-1861 869 Ralston Avenue, Belmont Gene Sylvia 593-1444 1784 El Camino, San Carlos

NO Experience Wanted Complete training program. Incentive commission program. Pleasant working conditions. Ask For Mr. Chesterman

ALLIED 19 W. 41st Ave., S.M. 341-8718

LICENSED Real Estate Sales Person Bonus Plan. Don Busa Realtors. 20 years experience. 239 So. B. ST. San Mateo DI 2-4306

23 — SALESMEN WANTED

OPPORTUNITY unlimited for clean-appearing young men for future in auto. sales. No exp. wanted—will train on the job. Unlimited possibility for advancement. Apply between 11 A.M.-3 P.M. See Mr. Ewing. LOU HOGGOOD USED CARS, 855 El Camino, San Carlos.

NEW corporation in San Mateo needs 2 more top men to call on homeowners on referral basis. Must have good appearance, own car, be willing to work evenings and Sats. If you qualify, you will earn while you learn. 342-9781

SALESMAN WANTED who wants to earn $1000 or more a month, selling new and used cars. Free demo., a Christmas bonus and other benefits. No Sunday work. See Mr. Colly, FRANK WALT RAMBLER, 2745 El Camino, San Mateo.

24 — HELP WANTED — Female

Positions Available

Openings Available For Christmas Employment In Sales and Wrapping

APPLY IN PERSON PERSONNEL DEPT.

EMPORIUM Hillsdale An Equal Opportunity Employer

Telephone Sales Career McCall-Redbook publication has openings for women with good voices, ambition, and enthusiasm. WE OFFER OUR REPRESENTATIVES: 1. One of the nation's largest selling publications. 2. Entire Northern California area. 3. Renewals supplied by publisher. 4. All work done from your own home. 5. Areas for advancement. 6. Above average commission. Write for appointment McCall Corporation 1916 Broadway Oakland 12, California

SALES MANAGER Salary incentive, expenses, fringe benefits. Spencer, Inc. has outstanding career opportunity for field executive with successful experience in recruiting, training and sales management. New plan of appointment selling. High repeat business. For personal interview call—Mildred Leigh, 344-8596 or 344-6874.

CLERK-typist, S.S.F.	To $300
File Clerk, 18-24	$310
Clerk-typist	$350
Secretary	To $450
Rate Clerk	To $350
P/T retail sales	$150
Note clerk	To $380
Secty.-receptionist	$325
Lab assist., degree	$450

SALLY HAMMOND SAN MATEO SNELLING & SNELLING PERSONNEL AGENCY 231 2nd Ave. 347-2181

SALES CAREER $500 MO. SALARY A position with a future for a personable woman who likes people. You will be enrolling people in a family fraternal organization with a unique new savings plan for its members. If you are 25 to 50 yrs. of age, have a car, and some sales experience, this may be the opportunity for a secure future you have been looking for. For interview call 583-9159.

See, Hawaii, Alaska Girls 18 to 24. Free to travel entire U.S. with chaperoned group. Must be neat, personable, and able to LEAVE IMMEDIATELY. Transp. furnished, expenses advanced. Above average earnings. See Mrs. Pearson at Millwood Motel, 2526 El Camino, Redwood City Sat. Only 2-5 p.m. No phone calls.

SECTY. TO MGR. Exc. Secty with engineering term. nec. Responsibility. Fee paid, also fee positions. Start to $475. See Pat Reynolds, ASSOCIATED BUSINESS SERVICES EMPLOYMENT AGENCY, 220 E. 3rd Ave., S.M. DI 3-4548

WOMEN Work at home—9-1. Pvt. phone. Make appointments to show blind-made products. No selling. Guaranteed hourly pay. San Mateo County area open. Call Collect, 444-2225, 8-12.

COMP. OP. Top firm needs 2 exp. ops. Start to $340. See Pat Reynolds, ASSOCIATED BUSINESS SERVICES EMPLOYMENT AGENCY, 220 E. 3rd Ave., S.M. DI 3-4548

ACCOUNTANT Top job for top gal. Cost Acctg. and construction exp. reqd. Start to $800. See Pat Reynolds, ASSOCIATED BUSINESS SERVICES EMPLOYMENT AGENCY, 220 E. 3rd Ave., S.M. DI 3-4548

SALES CLERKS for our new candy concession. Full and part-time. Interesting and exciting work at the International Airport. Interview Tues. only. 3:30 to 5 P.M. Blum's at the Airport, International Airport, San Francisco.

BAR MAID Attractive. Single. 345-9909—2 p.m.-6 p.m.

LIVE-IN PRACTICAL NURSE FOR ELDERLY WOMAN DI 3-4781 after 6 P.M.

LIGHT HOUSEWORK Live-in. Private rm. References. Salary open. DI 4-1444

HIRING DAILY STENOS—TYPISTS Temporary WESTERN GIRL San Mateo-Hillsdale Shopping Center

LUZIER COSMETICS Needs personable women to handle orders. Full or part-time. High earnings. Distributor opportunities Luzier-Bristol Myers 739-3775 or 323-1923

WOMEN 16 to 35 no exp. nec. Full/PT work, hourly wage. Ph. 593-1711 between 10-12 noon for appointment.

CHILD care. Live-in preferred. Room and board plus $85 month. Must have car. No teen-agers. 349-2427

PART TIME work in Account. Office bookkeeping, typing, payroll exp. nec. Westlake. Sal. open. Reply Box 302, The San Mateo Times

OLDER woman for living child care and light housework while mother and father work. Priv. rm./board/salary. Days 343-0811; evs. 588-3981

Interesting Phone Work from your home. Must have private line. Min. 4 hr. daily. 344-6874

POSITIONS avail. weekend nights. Possibility for additional hours. Apply A&W Root Beer, 27th and El Camino, S.M. See Jim Van Cleve

BABY SITTER and light housekeeping if possible. Hillsdale area. 5 days week. Call FI 1-8543 eves/weekends.

Housekeeper—Live In Hillsborough. Working couple. Twin girls 11. 344-6670 eves.

TASK FORCE Temporary assignments Keypunch Steno, Typists High rates No Fee 321-7832

BEAUTY COUNSELOR'S Annual Pre-Christmas Sale For Beauty Counselor service call 345-5466. You too can earn $10/day between now and Christmas

EXPERIENCED BABY SITTER Mon. thru Fri., 10 to 6—for 4 mo. old girl. $25/week. Own transp. Hillsborough. DI 3-2531

GIRL FRIDAY NEAT—EFFICIENT—ACCURATE MUST BE GOOD TYPIST PERM. POSITION—697-5506

COUNTER GIRLS Hofbrau and for Bar-B-Q. Exp. not nec. Apply 10-4, 567 Broadway, Mlb.

EXP. ass't. for San Bruno medical office, 9-1 p.m. Wed. 1-5 p.m. other weekdays. Able to do routine lab work incl. blood counts.

SAFETY FILM

Business Directory

OF SAN MATEO COUNTY

The Leading Firms and Individuals Who Can Serve You Best

To Place Your Ad, Call DI 2-7711, EM 9-1791, or WY 2-2262

ADDITIONS

Remodeling-Additions
ADD A ROOM
Bdrooms, baths, kitchens, Old-new. All kinds of repairs. 20 yrs. exper. Licensed contractor.
A. VERSEY FI 1-9541

KEN SORENSEN
GENERAL CONTRACTOR—BURL.
DI 4-2745
Additions-Alterations-Repairs

ADD A ROOM
Remod., Repair, Gen. Bldg. Contr.
JIM THORNE
343-1230 Day or Night

ADD A ROOM—REMODEL KITCHENS—BATHS, ETC. QUALITY WORK—LICENSED, INSURED. REASONABLE PRICES. 589-8746 DAY OR NIGHT

CONSTRUCTION RE-MODELING ALTERATIONS and REPAIR
Specializing in Small Jobs
T. MARTIN LY 1-6362

P & K BUILDERS
Kitchen remod. B/R's, bathrms., family room additions. LY 3-2536

MODERN HOME IMPROVEMENTS. Add-a-liter. Specializing in kit. Free est. and planning. G. J. ROACH, GEN'L CONTRACTOR—LY 3-4121.

ADD-A-ROOM. Remodel your kitchen or bath. You too can save money doing some of the work yourself. Reasonable prices. Free estimate. Phone anytime. 347-1825

BOOKKEEPING SERVICE

RUTH L. ZUSMAN
BOOKKEEPING and TAX SERVICE
LY 3-0127
766 EL CAMINO, SAN CARLOS

BRICKS

WE SPECIALIZE IN ALL TYPES OF BRICK, BLOCK AND STONE
JU 6-8041

CABINETS

CABINETS FOR
Kitchens, bath or any type. Made to your order or specifications. For free estimates, call 345-9442.

RENEWAL of Your Favorite Furniture. Scratches? Burns? REMOVED!! Antiquing and Graining. A.B.Q. Furniture Refin. PL 6-0720

CARPENTRY

JACK-O-TRADES
Any job, any place, any time.
POWER TOOLS
589-5600

CARPENTER WORK
NO JOB TOO SMALL
FREE ESTIMATES 588-0594 or 589-3022

CARPENTRY—REMODELING STAIRS—DOORS—ETC.
13 YEARS EXPERIENCE
589-7935

COMPLETE
Building, and repair service. Jno Bennight, Gen. Contractor, Lic., insured. S.M. 341-9523

New Work—Old Work
General contractor—work guaranteed. 591-9842

Carpentry—Alterations—Additions—Kitchens. No Job Too Small
MURPHY—DI 3-8677
Licensed Insured

General Carpentry
Basement rooms etc.
HERB HAWLEY PL 5-7145

FENCING—STYLIZED DESIGN
FREE ESTIMATES
OUTDOOR LIVING CO.
341-4354

CARPETS

FRANKLIN STANDARD CLEANERS
W/w carpet cleaning, from 6c/Sq. Ft. Carpet installation, $1.50/yd. Rug, furn. cleaning-repairs. Fr. est. Apt. and commercial rates. Satisfaction guaranteed. DI 2-2293

CHECK OUR DEAL BEFORE YOU BUY
CARPETS, LARGE SELECTION
Installation—Our Carpet or Yours
I.C.F. DI 4-7738

DON'S CARPET UPHOLSTERY CLEANING IN THE HOME. Repaired, Installed, Shifted
Free Estimate JU 3-4629

FREE ESTIMATES
WALL-TO-WALL CARPETING
LARGEST SELECTION
344-6845 349-2682

QUALITY CARPETING FOR LESS
Wall-to-Wall Installed
Courteous free estimate
344-9102

CEMENT WORK

CEMENT PATIOS
$24—AVERAGE SIZE
INCLUDING LABOR AND MATERIALS. SIDEWALKS. DRIVE WAYS. RETAINING WALLS AND REDWOOD FENCES. REFERENCES. JU 6-8041

CEMENT WORK
Redwood Fences—Patio Covers
JU 9-5600—Terms—PL 6-2355

Cement Work-All Types
NO JOB TOO LARGE OR SMALL
344-3808

CONCRETE WORK
Patios, driveways, sidewalks.
Established 17 years. DI 4-6695

DRAPERIES

CHECK OUR DEAL BEFORE YOU BUY
CUSTOM DRAPERIES
DRAPERY RODS
OR INSTALLING
I.C.F. DI 4-7738

DRIFTWOOD

EXOTIC DRIFTWOOD, sandblasted Manzanita. Imports. 2003 E. Bayshore (off Harbor Blvd.)
Redwood City. 365-2073

FIREWOOD

Seasoned Frplce. Wood
FOR SALE
Deliveries 344-1925

GARBAGE SERVICE

S.M. COUNTY SCAVENGER CO.
DAILY PICKUPS Residential
211 North El Dorado (S.M.)
DI 3-4479—E Mc-0994

GARDENING

GARDEN SERVICE
Maintenance. Spray. Prune. Experienced. After 5 P.M., DI 4-3528.

10 YEARS Exper. Japanese Gardener. Maintenance—clean up—pruning—spraying—new lawn landscaping. Call any time. 349-1342

COMPLETE GARDEN SERVICE
Residential—Commercial
Pruning Spraying—Hauling, Etc.
REASONABLE DI 2-5156

Japanese Gardener
Maintenance—Clean Up—Pruning
344-4824 after 5 PM.

Japanese Gardener
Contract. Clean-up Maintenance. Spray. Call 344-4760 after 5 P.M.

Japanese Gardener
Maintenance—Clean Up—Pruning Contract. 342-2646

JAPANESE GARDENER
Pruning, Cleanup, Maintenance
DI 3-8245 after 5 p.m.

EXPERIENCED gutter cleaner. Pruning and clean up. 20 years experience.
ANDY OX 7-5871

Japanese Gardener
HANDYMAN, BY HOUR OR DAY
343-2061 9 a.m. to 8 p.m.

GENERAL CONTRACTORS

Cividino & Pedersen
GENERAL CONTRACTORS
Specializing in additions, kitchens, aluminum windows. Alterations.
583-7810 WY 2-1147

ALTERATIONS — or add a family room 12x22—$2300 and up.
ALFRED BAEZ, Bonded General Contractor. PL 5-3335

ADD ROOMS, MODERN KITCHENS. Remodel—Repair. All jobs welcome. Sensible prices. Any location. Free est. Licensed. Insured. 756-5308

WINDOWS — Aluminum, replace old windows with specially anodized aluminum by Soule Steel for S.F. weather. Sliding or casement. We have a job near you. Call for free estimate with terms to suit.
ABC Window Company
PL 5-1124 or DE 3-9290

ADD ROOMS, MODERN KITCHENS. Remodel—Repair. All jobs welcome. Sensible prices. Any location. Free est. Licensed. Insured. 756-5308

GUTTERS

Clean Gutters-Drains
COMMERCIAL AND RESIDENTIAL
OX 7-1453 Free Estimates

HANDY MAN

Ambitious-Experienced
HOME REPAIRS—WALLS WASHED
Exterior—Interior Painting
Reasonable—FI 1-2540

HAULING yd. work, trees trimmed. Cement work, Drain tiles installed. Roof repairs, Kitchens washed—painted, odd jobs. DI 4-5558

GARDEN CLEANUP
Hauling, hedges and pruning
FI 5-7439

HAULING

LIGHT HAULING
Clean up trash. Flat rates. Home DI 2-6906. If no ans. FI 5-3577.

GENERAL HAULING
YARD—BASEMENT—LITE MOVING
7-Day Wk. Call anytime 342-1743

TRASH HAULING
Yard clean-up. Garage cleaning.
Anytime DI 3-5581

LIGHT HAULING
Anytime, day or night.
Reasonable rates. DI 4-8629

HOUSE REPAIRS

HOUSE DOCTORING
From a brush of paint to major repairs. Plaster, sheet rock, conc. masonry. 344-8128 eves., wknds.

INSURANCE

All Lines Insurance
PETER J. MARKOVICH
6454 Mission St. PL 5-2662

JANITORIAL

S-L Janitorial Service
Residential—Commercial
INSURED—BONDED. 251-1622

LANDSCAPING

AARON'S
BEARD CALIFORNIA
Best nursery stock
Complete professional care
drafting and estimates—
FREE
589-8791

LANDSCAPING FROM A TO Z
New glamour for your home.
CONSULTATIONS—FREE ESTIM.
DI 2-0973

LANDSCAPE DESIGN AND CONSTRUCTION
WILLIAM H. MONTGOMERY
Licensed contractor. 344-8691 aft 6

REFLECTION POOL AND WATERFALL
$285 complete. Terms.
OUTDOOR LIVING CO.—341-4354

LAUNDRY EQUIPMENT

ATTN.: APT. HOUSE OWNERS!
Coin operated Laundry equipment installed on percentage basis.
FI 5-6448

LINOLEUM

CIRCUS FLOORS, INC.
Custom Installation —
Your material or ours.
CARPETS—LINOLEUM—TILES
Large stock available for "Do It Yourself"
349-2531

MASSAGE

MASSEUR
RELAXING MASSAGE
OUT CALLS 251-4539

MOVING

Callison's Daly City Moving Company
D.C., Westlake and Pacifica area. Time starts at your door. Van and 2 men—$16.00 per hr. Van and 1 man—$10 per hr. Honest, licensed and insured mover for working man. Statewide service. PL 5-9076

ECONOMY VAN LINES
Local—Long distance—Storage
$16 hr. anytime 1-Day serv. in Calif.
591-3687—Collect—Free estimate.

PAINTING

INTERIOR/EXTERIOR PAINTING
Fast professional service at low prices. Free estimates
347-1825

SPECIAL PRICE TO HOME OWNERS
Best materials and workmanship. Neat work/guar. 341-9889. 593-5130

PERSONAL SUPERVISION
Interior Exterior-Paperhanging
Hans Gelbrich Lic. and Insr.
591-9809

We Paint Your Stucco
Exterior. 2 or 3-bedroom home. $225. 344-0700

INTERIOR, EXTERIOR PAINTING
FREE ESTIMATES
R. R. Perri—FI 5-8453—FI 5-4647

Painter Needs Work
360 custom colors. Courteous free estimates. 344-9102

SPECIAL
(Let's get acquainted). Quality workmanship at lowest possible cost. All work guaranteed. Licensed, insured. Refs. 344-0700

Home Maintenance PAINTING
Inter/Exter. 7-yr. guar. w/2 costs. Free Estimates 359-5689

PAINTING — DECORATING

PAINTING AND PAPERHANGING
RESIDENTIAL—COMMERCIAL
341-7689 SAN MATEO
STANLEY NEDWICK

JAY SWANSON
PAINTING AND DECORATING
LICENSED AND INSURED
341-1112 AFTER 5 P.M.

INTERIOR—EXTERIOR
Painting and Texturing
Reasonable prices—free estimates.
Call 347-2978

PROTECTIVE HOME COATINGS
Special painting price before the rains. Best materials and workmanship at the very lowest prices because of low overhead.
341-9889 593-5130

GEORGE F. BRONNER
QAULITY FIRST
369-0809 Free Estimates LY 3-1613

PAVING

BAY AREA PAVING CO.
Specializing in Residential Driveways. Parking lots. FREE ESTIMATES.
341-0351

PHOTO COPY

We Copy Everything
In your office or ours. A free pick-up and delivery. 341-1504

PIANO TUNING

SHELDON D. SMITH
PIANO TUNING and REPAIRING
Registered Craftsman
Piano Technicians Guild
Westlake Music Center PL 6-2434

PLUMBING

PLUMBING, HEATING
Residential — Commercial Repair and Remodeling. Licensed—Insured All work Guaranteed.
ALLEN-TURNER CO.
343-6610
1229 California Dr. Burlingame.

RESIDENTIAL—COMMERCIAL
Free estimates—24-hour service.
Licensed-insured. All work guar.
WESTBAY PLUMBING CO.OX 7-8880

PRINTING

. . . WITH IMAGINATION
Job printing that pleases the eye, the pocketbook, and the stopwatch. A complete shop that includes large and small offset, letterpress, a complete bindery, our own typesetting. Large volume keeps your costs down. On time delivery, too!
Times Commercial Printing
316 Eighth Ave., S.M. DI 2-7711

ROOFING

Free estimates—ROOF REPAIRS
NEW ROOFS. Licensed—Insured
Satisfaction guar. Reasonable.
24-hr. day. 347-1428, 591-7540

SCAVENGER

RULES AND REGULATIONS ON GARBAGE COLLECTIONS
Weekly maximum allowances on monthly rate: One can ONLY—maximum 40 gallons.
☆ Small wooden box, approximately 2 cubic feet for grass cuttings—no dirt or rocks in can or box.
☆ Weekly newspapers tied in bundle next to can.
☆ Flatten out all cardboard boxes and tie them securely with heavy cord, place beside can.
☆ Remember to put can out the night before, next to the curb.
your friendly,
DALY CITY SCANVENGER CO.
PL 6-1130

SHEET METAL

PACIFICA SHEET METAL
1830A PALMETTO
GUTTERS, HEATERS, FURNACES. FREE ESTIMATES.
359-5797

TILE

TILE REPAIR
Regrouting. Immediate service. Small jobs preferred. 341-9947

TILE
Regrout and replace broken tiles and entry ways. 347-2812

WELDING

WELDING—gas, arc, portable—trailer repairs. Pick-up truck racks. 1409 Palmetto Street, Pacifica. 359-5117

28 — SITUATIONS WANTED Female

DOMESTICS FROM EUROPE
German—Swedish—Scotch $37 wkly.
AUNT ANN'S AGENCY
1008 FRANKLIN, S.F. PR 6-9702

GRADUATE PRACTICAL NURSE Mature. Experienced. Excellent Refs. Wants position as children's nurse. S. M. Times Box 299

EXP. GIRL WANTS TO DO IRONING IN HER HOME GOOD REF. ALSO BABY-SITTING. YOUR HOME 342-4533

RN DESIRES PART-TIME WORK between 8-4/30, Monday through Friday. Can type. 345-5418

30 — DRESSMAKING

HIGH FASHION
Dress Designer in Stylists. Expert tailoring from Slacks to evening gowns. Reas. FI 1-6621

33 — CHILD CARE

LOVING CARE
Of pre-school children in my lic. home. Nr. Ralston Schl., Belmont
LY 1-8802

GOOD CARE—NUTRITIOUS FOOD
Creative Play in a Licensed Home
EQUALS HAPPY CHILD
CALL 591-7268

LOVING CHILD CARE
IN LICENSED HOME. CIRCLE STAR THEATER AREA, BELMT.-REDWOOD CITY. CALL 366-3913

34 — FOR SALE

12 Gauge shot shell reloader, all bases. $35. 726-4902

AUTO. transmission for '55 Chevy. New seals, $50. 345-1916

DINETTE SET—yellow, oval, formica, 5 chrs., leaf, $25 588-8412

KIRBY vaccum w/attachments. Ex. cond. $50. FI 5-0938

TERRIER fem. 2 yrs. $8. 341-1178

AFGHAN Hound, beaut. bind. fem. 1½ yrs. $35 or best offer. 591-6327

'51 HUDSON Hornet, $25. As is. 1948 Palm Avenue, San Mateo.

VACUUM, good cond., $15. FI 5-0938

SIAMESE kitten female, $15. 343-2095

GAS stove, $15. 345-5635

FREE kittens, black Siam. FI 5-3415

DBL. bed, matt/bx spr. $15. 341-1964

GIRL'S Schwinn 2-Sp. Bike. 26 in. $35. Like new. 591-7922

COLDSPOT REFRIGERATOR
9 ft. w/freezer. $25. 341-8186

4-SWIVEL bar stls chrm, $20. Mtch/chr. $7. Rug $10, chr. $4. OX 7-8447

CHERRY Mahog. Hi-Fi Console. $50 LY 1-0130

SEWING Machine. Electric. Mahog. cabinet. Used little. $30. 342-3432

SKIS, girls 6 ft. case, boots, 5-6 sz. $40. 343-4312

34 — FOR SALE

'46 FORD CONVERTIBLE
$60. 583-2038

STORE FIXTURES
Two 3-tier islands
wood. $20 each. 344-6431

2-PC. MAHOGANY STEREO
New diamond needle. Like new. $75 FI 1-1514

TWO commode-type lamp tables by Drexel, 2 mos. old, never used, cost $145 pr., sac. $100 pair. 588-8042

DRYER, Whirlpool, $25; FREEZER, upright, shelves on door, $75. 344-8524

'60 Harley-Davidson Motor Scooter Needs work. $35. DI 4-9040

SOFA beige, 2-pc. sectional. Gd. cond., $75; Kodak 35mm. camera w/flash/bulbs, $25. DI 2-0239

NEW Beige Lambrequins, $10 ea. Old fashion diamond solitaire $45. Bar Stools, $2 ea. DI 2-7578

1954 FORD
$70/best offer
343-7053

2 MAPLE Capt. chrs., $30; Oak coffee tble, $10; Dropleaf cherry tble., $20; Child's phonograph (gd. working cond.) $10. 697-2644

WESTINGHOUSE WASHER
Twin Stroller, $12.50
344-0780

DINING TABLE, 42-IN. ROUND. Old oak. Pedestal base and claw foot. $65. 344-8524

CHEST Tall Bedroom, 6 drawers. Old oak. Orig. hardware, paneled sides, $100. 344-8524

LABRADOR retriever female 1 year, papers avail. Good w/children. $75 697-9387

MAGNITONE Bass Guitar Amplifier four 12-inch speakers, 2 channels. $100 Phone 345-0932

DUPLEX Bed. Excellent cond., $50; Dormeyer dlx. mixer w/food grinder, never used, $25. 697-4682

DBL. bed, coil sprgs., foam rubber mattress, $25. Wedgewood range w/trash brn. $25. Ref. $20. DI 4-3104

BIKE. Girls' Schwinn Varsity, 10-spd. Like new. Less than one year old. $65. DI 2-1944

3-PIECE corner lounge set, $25. 341-8322

17-IN. TV, $20; Bendix auto washer, $25; hi-chair, $5. 589-6305

10-SPEED BIKE
Excellent condition. $30. 591-5048

21-IN. TV perfect picture. Small console. $50. 697-6231, eves 344-5296

AUTOMATIC WASHER—AS IS!
$25. 368-7654

POODLE—Female black miniature. AKC Registered. $50. 591-1007

TRAIN table, 4x8 ft, landscaped, w/ Lionel train. Prof.-bit., $50. 344-8524

INTERNATL. Harvester Refrig. 13½ cu. ft. good cond. $35. FI 5-8172

CLOTHES DRYER $30
341-3901

4-FT. marble coffee table with mahogany base. $50. 591-7900

2-BOYS' sport coats, sz. 12-14, $10 each, slacks, $5. 344-0221

3-PC. Italian triple knit suit, dark green, sz. 12, $50. 344-0221

OLD oak bdm. chest, orig. hdware., paneled sides, $40. 344-8524

BLOND Freeform table, matching end tables, $40. 345-1255

KENMORE RANGE—$50
EXCEL. COND. JUno 3-0176

LOVELY wedding dress/hoop slip. Chantilly lace. sz. 10-12, $35 FI 1-1514

BEAUT. cherry corner cupboard, $85. 2 bedroom lamps, $15. DI 2-5652

WHITE w/gold trim twin bedstead No matt., $25, nite std. $15. 593-2958

TV 21-in. Consolette Philco new pic. tube. $50. 349-1627 bet. 10-3 p.m.

O'KEEFE & Merritt 30-in gas range w/grid. gd. cond. $30. 344-5245 aft. 6

CUSTOM made Ping Pong table $45. Fire screen, $5. 591-8086

BENDIX ELECTRIC DRYER
Very good cond. $45 — 344-0788

SHAKE fence, 50-ft., 42-in. high, 2 gates, 6 posts, $25. Eves. 342-7266

BOY'S 10-speed racing, like new. Cost $80—$50. 593-5702

UPRIGHT PIANO
Good condition
$75 FI 5-6354

CUTGLASS table lamp $13. 2 captain chairs $15. each. Provincial mirrors. $8. LY 1-3012

MAPLE HUTCH
round table with 3 chairs.
$65 591-0289

RAVELLE TRUMPET.
ALMOST NEW. $75
CALL FI 5-4254 AFTER 4 P.M.

TWIN Bedstead white, gold trim. No mattress $25. White dresser, $45. 593-2958

FRIGIDAIRE 30-IN. ELECTRIC AUTOMATIC RANGE EXCEL. CONDITION. $65. 343-8216

BUNK Bed Set. Hard Rock Maple. Incl. inner spg. mattresses, desk, dress, nite std. $95. 591-8593 aft 6

41-IN. Kenmore gas range. Good condition, $40. 591-6851

2 BOYS' Sport Coats Sz. 14, $4 ea. Teen girl's clothes $10 all. 343-3432

37 — HOUSEHOLD GOODS For Sale

MODERN contour lounge chr., $50; swing set and slide, $15; rec. player, $10; occas chr., $15; dbl. Hlywd. bed, air-foam matt., $50; pole lamps, $15; band saw/table, $30. 591-2565

TRANS. TO HAWAII
Must Sacrifice, living room furniture. Book of Knowledge, current edition $75. Misc. 347-2932

MOVING—MUST SELL
9-piece dinette set, $50; walnut surfboard table, $25; double bed/box sprg., matt., $100. 341-6828

G-E electric dryer—de luxe model. Good condition—best offer.
DI 2-1141
Bought New Kenmore Gas Dryer

MODERN Dining rm. set, folds into cabinet, 6 chairs, black ebony/wht. Formica, good cond. $150/offer. LY 1-2504

MODERN davenport and matching chair. Absolute pert. cond. $100. Also walnut bed, matt./spr., match. chest of drawers, $50. 344-5100

MOVING, must sell, beaut. 7-pc. B/R set; auto. defrost refrig.; gas stove w/time; 8-ft. sofa, tbl., lmps, misc., incl. 2-9x12 rugs; firescreen, outdoor furn. All Reas. 342-7127

CARPETS-RUGS. Save up to 70% on finest quality w/w carpeting and room-sized rugs that have been left over from our commercial installations. Westminster Carpet Mills, 1927 El Camino, S.M. 349-2221

EXERCISE EQUIPMENT FOR RENT
LOW, LOW RATES
ABCO RENTS, 19 El Camino, Millbrae. 697-6230 or 583-0337

HIDEAWAY sofabed, $109.90, new, $11 dn., incl. full-sz. matt. PENINSULA HIDEAWAY BED CENTER, 280 El Camino at Oak St., San Carlos. Daily 10-9, Sat. 10-6, Sun. 12-5.

BEDSPREADS
3-double, and twins. Hand crochet. $20 ea. 343-4312

MAHOGANY dining set, 54-in. buffet, dropleaf table, 2 extra leaves, pads, armchair 3-slide, $95. 345-6362

DLXE GAS STOVE
O'Keefe & Merritt. Dbl. oven. Like new. $150 or best offer. 343-7962

NORGE refrigerator; dlx. O'Keefe & Merritt gas range, excel. cond.; fireplace set. All $150 or best offer. 341-6660 eves., weekends

CUSTOM-made CHAISE LOUNGE. Green/g o d. Matching bench. Never used. $225 complete. 589-0977

LIKE NEW
23-inch console Motorola TV, walnut cab., $135; OX 7-7471 aft. 5

PAINT and Varnish Removed From Furniture (Pianos, too). We Also Teach you to Refinish. BIX. 593-6820

BUNK beds; dresser; Danish sofa; Quilted sofa; Carpets. Drapes. Miscellaneous items. 344-8546

37 — HOUSEHOLD GOODS 34 — FOR SALE

DISTRESS SALE
VACUUM CLEANERS
A & G
has purchased $10,000 worth of stock. Must go at savings up to ⅓. NO REASONABLE OFFER REFUSED. New guarantee. Choose from: HOOVER, EUREKA, SUNBEAM, G-E, LEWYT, ROYAL, KIRBY, etc. SAVE ON FACTORY REPAIRS and PARTS for all makes. Hoses, bags, polishers, etc. at ridiculous low prices.
A & G VACUUM
1704 Leslie, S.M. 341-0415

3 ROOMS
Bdrm., Liv. Rm., Dinette
$199
FURNITURE
DISCOUNT HOUSE
2130 EL CAMINO, S. M.
Open nites 'til 9. Sundays 11-5

USED
Washers-Refrigerators
GAS AND ELEC. RANGES
DELIVERED, INSTALLED, GUAR.
Belco Appliance Co.
1464 EL CAMINO, BELMONT
LY 3-8233

REPOSSESSION. Combination TV and Stereos FM record player. Packard Bell. Take over payments $14.98 or old set as down payment.
Belco Appliance Co.
1464 EL CAMINO, BELMONT
LY 3-8233

CARPETING—W/W
New 1st quality wool, nylon, etc. Roll Bal. 20 to 100 yds. Left over from apt. house, hotel and decorator installations. Special prices from $3.95 sq. yard. Will install. Credit terms. For free estimate call Floor Decor. FI 1-7052—PL 5-4040

MATTRESS SETS
Full size, $15 and up. King size Beautyrest set $50. Rollaway beds $25. Sofa $30. Damaged headboards All sizes $2.50 and up.
SAN MATEO SLEEP SHOP
139 South B Street DI 2-0286

Hutch-Early American
EXCELLENT CONDITION. $125.
LY 3-0580

MOVING—MUST SELL
TV 24-in. Hi-Fi, Round Maple Dining Room Table. DI 3-5356

"NEVER used anything like it," say users of Blue Lustre for cleaning carpet. Rent electric shampooer $1. Culmer's, 25th Ave., S.M.

BEDROOM set, dresser, mirror, bed, matt., sprg. Night stand $150, Westinghouse Wash. Mach. $135, hardly used. 341-6752 after 6 p.m.

SOFA, $75; reclining chr., $40; ottoman, $5; chair, $30; ottoman, $5; blond revolving table, $40; end tbls $15 ea.; cor. tbl. $15. DI 4-1705

BIRCH triple dresser, hi-boy, nite stand; mahog. trpl. dresser; valet; 3x5-ft. coffee table w/antique mirror top. All exc. condition. 589-8497

ENAMEL RUGS
9X12—$4.49
DAYS 344-6845

MAPLE Table (round), pad, 2 leaves, 5 chairs. Quality furn. $135. Chesterfield $30.
LY 1-4133 after 4 p.m.

38 — HOUSEHOLD GOODS Wanted

SELL ME
your bedroom, living, dining room sets. Rugs, dishes, stoves, refrig., odds and ends, antiques, one part or complete household.
AUCTION SALE WEDNESDAYS
Call OX 7-2419 bet. 8 a.m. and 10 p.m.

☆ HIGHEST PRICES CASH
☆ Used Furn.—Appliances
BELMONT TRADING POST
DAY OR EVENING LY 3-9390

TOP prices paid for household furniture, antiques and bric-a-brac. 345-6343, after 7 call 326-1837

39 — ANTIQUES

COLLECTOR'S items: In PEWTER, Snuff bottles, porcelains, china, glass, and furniture. FLEA MARKET ANTIQUES, 1222 Burlingame Ave., Burl. DI 2-5866

SHIP CAPTAIN'S DESK
CARVED LOVESEAT AND CHAIR
GERMAN GRANDFATHER CLOCK
343-5432

41—RADIO - TELEVISION

Layaways ACCEPTED
NOW
While Stock Is Complete
ROSS RADIO CO.
313 South San Mateo Drive
(Downtown San Mateo)
Open 8 a.m. to 5:30 p.m.
Mon. thru Sat. Fri. till 9:00
347-1431

HARMAN Kardon T-230 tunr, A-230 amplifier, Gerard RC-88 changer, 2 EV SP-12B speakers, in cabinets. Rec. new tubes. Cost new, $450; sell compl. $300. No split. 347-2687

COLOR TV RCA
CONSOLETTE. GOOD CONDITION
$250. 349-1542

MOTOROLA SWIVEL TV
Slim line. Top Condition
Like new. Moving. Cheap.
Call DI 3-3820

41A — HI FI STEREOPHONIC

AMPEX "SIGNATURE"
3-channel home music center.
593-3344

TAPE RECORDER
Webcor Reg-Cornt. 4-trk. stereo, w/ add-trk. excel. cond. $200. 344-2141

42 — SEWING MACHINES

SEWING MACHINE
LEFT IN LAY-AWAY
Brand new 1964 Swing-Needle Automatic zig-zag sewing machine. Left in lay-away dept. makes buttonholes, sews on buttons, darns, blind hems and embroiders without attachments. Sews straight stitching and zig-zag. Fully guar. Pick up pymts. of $5 mo. (or pay full bal. of $25 and get cash discount). Phone for free home trial. BA 1-5199

ROTHERS FABRICS
653 Laurel St., San Carlos 593-9211
VIKING SEWING MACHINE Made in Sweden. POWER geared, FREE arm, JAM PROOF.
TRADE-INS ..... $9.95 Up
REPOSSESSED ..... Up to $150 Off
RENTAL MACHINES ..... $5 Mo.

'64 SINGER auto. Zig Zag. Repossessed, full guar. Buttonholes, blind hems, o'cast, or without attachments. Balance due $59.92 or pay $7.74 per mo. Dlr. 365-1515 or EM 8-5229.

43 — OFFICE EQUIPMENT

MATCHED Set Bind. Oak: Exec. Desk, Stenographer's Desk, Two 4-Drawer Letter Files, One Cabinet, Desk Chair and Visitor's Chair. Bargain, See at 136 N. B St., S.M.

IBM Stan. Typewriter
LATEST MODEL. BARGAIN.
PHONE 344-4768

44—MUSICAL Instruments

MACY'S USED PIANO CLEARANCE
$4000 used grands, consoles and organs marked down to sell out. Rentals at regular prices. BONUS! Music book and music chart. 3rd floor. Macy's, Hillsdale, San Mateo
FI 1-3333

KEY-OPERATED
Electric Marimba
in console, $380. DI 4-8962 aft. 6 pm

FRENCH HORN DOUBLE
GERMAN DRESSEL
Excellent condition. $300
OX 7-4329

45 — PIANOS AND ORGANS

REPOSSESSED SPINET PIANO
Take over payments of $21.02 per month and own this nearly new Spinet piano. Write Credit Mgr., CARNES PIANO & ORGAN CO., Box 11145, Station A, PALO ALTO.

45 — PIANOS AND ORGANS

PIANOS
3 ACROSONIC FLOOR MODELS
DRASTIC REDUCTIONS
BALDWIN
145 E. 3rd Ave., S.M. DI 4-6391

USED ORGAN
Trade ins from $350—guaranteed.
BALDWIN
145 E. 3rd. Ave., S.M. DI 4-6391

BEAUTIFUL RED MAHOGANY
Gulbranson Console
Piano. $425. 349-2407

UPRIGHT PIANO
Good condition, $75.
345-6462 after 5 p.m.

WALNUT spinet piano—Like new. Assume small monthly payments of $15.42/mo. Take over contract. We'll Deliver and tune. Call credit mgr. Bruce Stewart Co. 349-1466

USED SPINET PIANO, 88 NOTE. $350 DELIVERED, FREE TUNING AND GUARANTY. SHERMAN-CLAY, HILLSDALE 349-1204

FULL KEYBOARD ELECTRONIC ORGAN. REF: $2195, NOW ONLY $1195. FAMOUS BRAND. SHERMAN-CLAY, HILLSDALE. 349-1204

MUST SEE
HAMMOND M3. LIKE NEW
PRICED FOR QUICK SALE
$975. 591-3728

UPRIGHT PIANO
$100. 345-3017

GRAND PIANO
Mahogany, Good cond. $475. Please call 344-0774 after 6 P.M.

50 — SPORTING GOODS

GUNS—breaking up large priv. collection, Lugers, Flintlocks, Rifles, Shotguns, Antique and Modern. 968-2677

GOLF CLUBS. PRO-LINE TONY LEMA. Golf pro's present samples Phone for details—
342-7647; eves. 344-8524

52 — MISCELLANEOUS For Sale

USED Upholstered Steno CHAIRS as low as $10. Exec. Arm Swivel CHAIRS $15. Oak and Walnut desks, tables, hat racks, Steel storage cabinets, bookshelves.
WAREHOUSE STORE
PENINSULA OFFICE SUPPLY
695 Veterans Blvd.
Redwood City EM 9-4761
Open Mon.-Sat. 8-6

RUMMAGE SALE
EVERYDAY!
EVERYTHING FROM SHOES TO FURNITURE.
Please call us for prompt pickup of your discarded articles.
DISABLED VET SHOP
116 E. 25TH AVENUE
San Mateo FI 5-0306

RADIAL arm saw, $100; rip and cross-cut dble. arbor tble. saw, worth $900, sell, $100; 5 HP dble. phase motor, $50, pow. wheelbarrow w/7 HP eng., needs work, $100; dump truck hoist, $50; cement mixer, wheelbarrow type, $65; lumber-2x10's, 20 ft. long, 20c/ft.; Elec. wire, No. 12-14, cable, fixtures, etc., plumbing fittings, etc. 121 Bloomfield Rd., Burlingame

SHOPSMITH 10er with jointer; 4x6 2-wheel trailer; wringer washer; Ironrite ironer, baby furniture. 344-1355

BEDROOM furniture. $35. Radio record player TV comb. $20. Child's table and 2 chairs, $3.50. Child's rocker, $3.50 341-7842

LAMP SALE—Outdoor Originals in color! Some with posts. $24.50 Bright Idea-lamp-Shop, 509 5th Ave., S.M. 344-6063 Eves.

HAVE a cooler home in the summer-save 50% on heating costs in the winter. Amazing new fireproof Everguard. 342-9781

TRADE late model Norge refrigerator with almost 2 yrs. left on original warranty, for late model sofa or chrs in good cond. 341-7813

CHAIN SAWS USED $25/up. Also see the NEW HOMELITE SUPER XL. 12 pounds complete. HOMELITE 727 Airport Blvd. So. S. F.

KORTING multi-recording stereo tp. recorder. Echo/reverb. effect, synchronized, plus 2 perpetum-Ebner external stereo spkrs. Cost new $500, $285. 2 mo. old. Pri. pty. 349-1660

CLEAN rugs, like new, so easy to do with Blue Lustre. Rent electric shampooer $1. WISNOM'S APPLIANCE

Stereo-Phonograph
FM/AM radio. Wal. cabinet. $100. Dinette set Virtue, $50. 342-7153

Madrone and Fir Wood
$35. PER CORD DELIVERED
AL 3-2819

BRACE yourself for a thrill the first time you see Blue Lustre to clean rugs. Rent electric shampooer $1. Skyline Hardware WY 2-5555

FIREWOOD
DRY OAK AND MADRONE
BY ORDER. 345-7436

Chain Saw
skill electric 14-in. bar, 100-ft. cord, $65. 342-9173 aft. 3 P.M.

Very Desir. Membership
Ray/Clare Stern Health Club. Dues pd in full til May, '65. 347-2873

PATIO SALE
CLOTHES, TOYS AND MISC.
10 A.M. TO 3 P.M., NOV. 12-13
210 31ST AVE., SAN MATEO

RUMMAGE SALE
Nov. 16-17. PENINSULA SOCIAL CLUB, 100 NO. B ST., SAN MATEO

GERT'S a gay girl—ready for a whirl after cleaning carpets with Blue Lustre. Rent elec. shampooer, $1. Win-Door, 1301 B St., San Mateo.

Fireplace Wood
free delivery, oak, eucalyptus, walnut. DI 3-5112 343-0957

RAY AND CLARE STERN
HEALTH CLUB MEMBERSHIP
$5100 off.
369-5988

55 — PETS, POULTRY Livestock

Apricot Poodle Puppies
Will hold until Christmas
EM 6-1323

BOXER PUPS
AKC reg. Exceptional pedigree.
UL 1-7381

STUD SERVICE
White Poodle 8½ in High.
593-6218, 591-6346 Eves.

Poodle Silver-Gray
Male, miniature, one year old. $50.
341-2804 after 6 P.M.

61—GOLF

GROUP and private indoor golf lessons. Balls and clubs included. NEW/USED CLUBS FOR SALE. Chipps Indoor Golf Range, 1540A Industrial Way, Belmont. 593-9887. OPEN 9 TO 9 WEEKDAYS.

64 — RENTALS

A.V.R.
SAYS
No Fee to Tenant

FURNISHED
Studio close to Brdwy Burl. $90
1-Bdrm., heated pool $135
De luxe 1-Bdrm. $150

UNFURNISHED
Studio, private patio $105
1-Bdrm. child OK $90
2-Bdrm. priv. patio $150-$160
3-Bdrm. house Millbrae $200
2-Bdrm. house, Burl. $125

A.V.R. REALTY
Realtors DI 2-2073
MLS 1169 Broadway, Burl.

UNFURNISHED BURLINGAME
1-B/R lge., child OK $100
2-B/R, cent. loc. $125
2-B/R, dlx., blt.-ins $150
2-B/R, new, garden-type $155 up
2-B/R duplex, S.M. $150

UNITED PROPERTY SALES
1419 Burl. Ave., Burl. 342-7216

THE "RAND" APTS.
It—attractive rents.
Custom built. Attractive rents.
FEELEY REALTY 344-7139

HOUSES, FLATS, APTS.
FROM S.F. TO BURLINGAME
ALL PRICE RANGES, NO FEE
CALL

71 — APARTMENTS FOR RENT Furn. or Unfurn. 71 — APARTMENTS FOR RENT Furn. or Unfurn.

FIRST SHOWING

Furnished or Unfurnished

A limited number of prestige one bedroom apartments in the select Carlmont residential area of Belmont. Just 2 blocks to Carlmont Shopping Center, new city library and park, Carlmont High School; 10 minutes to S. F. Airport, and 30 minutes to San Francisco. Each apartment is designed and conceived for people seeking spaciousness and beauty; each apartment is wrapped in a blanket of soundproofing for privacy, and decorated with the finest of paneling, carpeting, and drapery fabrics.

Beautiful gardens plus a spacious and separated pool area provide privacy for sunning and swimming. Elegant lobby and elevator. Model apartment now open. Spacious carports plus guest parking. Rents start from $135.

Drive to Ralston Ave. in Belmont and turn left (South) on the Alameda de las Pulgas.

1240 Alameda de las Pulgas

Mgr. Apt. 109 LY 3-3712

COCO PALMS

☆ HEATED de luxe Pool
☆ COMPLETE G-E kitch.-dishwsh.
☆ W/W CARPETS and drapes
☆ CENTRAL heat
☆ PRIVATE decks and patios
☆ QUIET westside location
☆ 1-BDRM., 1-bath, furn., unfurn.
☆ 2-BEDROOM, 2-bath

CLOSE TO ALL SCHOOLS AND SHOPPING

Westside—$130 and Up

FI 5-7246 or FI 1-7706

Hillsborough West

The newest and finest in luxury garden apartments, located on a lavishly landscaped five-acre site, surrounded by rolling hills in the exclusive Westside area of San Mateo . . . ¼ block to the 12-acre Crystal Springs Shopping Center. . . Heated Pool, Sauna . . . From $140.

DIRECTIONS: West on 19th Avenue Freeway past College of San Mateo. Left on Parrott Drive to Crystal Springs Shopping Center. Info. 341-1255.

Dlx 1-br $99.50-$125

Carport and storage, hot, cold water incl. Heated pool. 753 North Bayshore, San Mateo. 343-2355—LY 1-9388

2000 Trousdale Dr.

New Apts. $145. and Up.

Furnished and unfurn. De Luxe soundproof 1 and 2 bedrooms, 1 and 2 baths, some fireplaces. W/W carpets, drapes and all electric kitchens. 697-6240.

STUDIOS-One and two B/Rs furn.-unfurn. ASST. MANAGER wanted 344-4774 347-2831

THE HILLSBOROUGH WEST Newest, most luxurious — pool, sauna. 5-acre garden site. ¼ block to shopping. From $140. Info., 341-1255.

$79.50

3-Room Apt. Stove, refrig. Water-garbage paid. Adults. T101 Tilton Avenue, S.M. Agent, 344-6393.

BELMONT

MELITA APARTMENTS
1-B/R apt. w/view, subterranean garages, heated pool. 180 Irene Court, Belmont. 593-4779

$120 UP—Luxurious 1 and 2-B/R apts. W/W, carpeting and drapes. Fireplace patio. Near Carlmont shopping center. 593-2077

WE LIKE KIDS AND PETS We even like people. 1-B/R, 1—3-B/R, 1 studio. EZ terms. Call our Mgr., Mrs. Doht, 593-7531.

EL GRANADA

2-B/R APT., $125 furn., $115 unfurn. Incl. utilities—almost new — very clean—walk to ocean-beautiful view —all conveniences. Call RA 6-2550

MILLBRAE

HUGE POOL

$95. Up. 1-2 BDRMS. NEW "EVERYTHING, NEAR ALL CONVENIENCES" LARGE closets—COMPARE 175 Aviador No. 72 off Millbrae Ave. 24-hour Management OX 7-4338 "WE SERVICE OUR APTS."

The FLAMINGO APTS.

72—APARTMENTS FOR RENT UNFURNISHED 72—APARTMENTS FOR RENT UNFURNISHED

LOS PRADOS

1 and 2 STORY TOWNHOUSES

1-2-3 Bedrooms —— 1-2 Baths

SANDY BEACH — SWIMMING
SHOPPING — SCHOOL
Completely Carpeted and Draped
Choice of Completely Equipped
Electric or Gas Kitchens
Private Outside Patio
Covered Carport, Storage
Lovely Landscaped Grounds

1 Bedroom $132.50
2 Bedrooms $149.50
3 Bedrooms $179.50

Hillsdale Bayshore Overpass. Left on S. Norfolk 1½ blocks. Right on Marina Ct. past sales office to resident manager. Mr. Peter DuToit, 1655A Marina Court, 341-0091

GARDEN APARTMENTS

READY FOR OCCUPANCY

1-2-3 Bedrooms —— 1-2 Baths

Completely Corpeted and Draped
All-Electric Kitchens, Disposals
Spacious, Sunny

1 Bedroom $140
2 Bedrooms $165
3 Bedrooms $190

Resident Manager: Mrs. Nemeth, 1804A El Parque Ct., San Mateo 345-5987—Off So. Norfolk St., one block from Hillsdale Blvd.

Fountaine Apartments

1 and 2 BEDROOMS

Beautifully Carpeted and Draped
All-Electric Kitchens, Disposals
Covered Carports, Storage

1 Bedroom $135
2 BEDROOMS $150

Resident Manager: Clyde Anderson 341-7829
Near Hillsdale Blvd.

MAIN OFFICE — OPEN EVERY DAY
10 to 5

BEVERLY SALES & MANAGEMENT CO.
2977 S. Norfolk St. — San Mateo, 341-6551

72—APARTMENTS FOR RENT Unfurnished

Hillsdale Garden Apartments

3421 Edison Street

☆ Studios
☆ 1, 2, 3 Bedrooms
☆ A.A.U. Heated Pool
☆ Organized Adult Recreational Programs
☆ Shuffleboard
☆ Close to Schools, Churches and Transportation
☆ Adjacent to one-stop Hillsdale Shopping Mall
☆ Rents from $102
☆ Incl. Carport—All utils.

Open 9 to 5 Mon. through Sat. Call for availability

345-4852

2 BDRMS.—2 baths, elec. kitch-big patio, F/P, West Side. TRUE LUXURY. LEASE $225

2-Bdrm. —2 baths, elec. kitch. W/w carpets, drapes, patio $185

2-Bdrm.—1-bath, lge. rooms. stg. space. Pool Best w/s loc.....$150

3-Bdrm—2 baths. Elec. kitch. W/w carpets. Just redecorated. Like a family home. $275

2-Bdrm. DUPLEX. 2 baths, sep. D/R, patio, etc. A jewel-like setting. Lease $235

Nixon Elliott

Realtor-MLS
Bank of Calif. Bldg. 347-1411

NEW Deluxe 2-B/R, 2-Bath, all elec. kitchens $195-205
1-B/R, 1-Bath W/w carpeting and drapes .....$130-$145
2-B/R, 2-Bath, ELEVATOR—Central heat, W/w carpeting and drapes. All-electric kitchen.....$165

Mo. to Mo. close-in 3 room and 4 room Modern Apts. Unfurnished. W/w carpeting, drapes, and all-electric kitchens. $145-155

Russell Realty Company
1465 Burlingame Ave., Burlingame
342-9521

—DE LUXE—
BEAUT. 3-BDRM.—2-BATH — 1st floor Apt.—ALL-ELEC. KITCHEN —"Close-in" — BURL. Location— W/W Carpets and Drapes—$225. (1 month's FREE RENT).
—also—
VERY BEAUT. — 4th Ave. Apt. (Real close in). 2 BDRMS. + Det. 2-car Garage. VERY SPACIOUS— $200 (includes ALL UTILITIES.)
RAYBOULD & BARTLETT
DI 4-6868

THE CHARMAINE

(NO LEASE REQUIRED)
1-bdrm. Formal DINING ROOM plus breakfast NOOK. Elec. kitchen. Incl. DISHWASHER, carpets, drapes, patios. ELEV., pool.
1335 El Camino, Burl. 342-8221

SPACIOUS 1-BEDRM.

Burlingame's choicest area, incl. heat, water, garb., stove, refrig. Adults. 343-3353

THE FLORES

Hillsdale—100 27th Ave.

New De Luxe 2 or 3 B/R

Carpets, drapes, elec. kitch., private decks, lge. lockers, elevator, extra parking avail., Heated pool. Recreation rm. $190 up.

FREE RENT Program
1 and 2 B/Rs. Unfurn. or furn. W/W carpets. Built-ins. $100-$130. Children welcome. 342-9655

1 B/R—$120

1216 Capuchino Ave. 344-7746

1-B/R, 2-B/R beaut., new, w/w carpets, drapes, elec. kitch., nr. town, schools. Quiet bldg. Available now. 343-8922, LY 1-3276

ONE MONTH FREE

NEW LARGE ONE BEDROOM CARPETS, DRAPES, ELECTRIC KITCHEN, PATIO, MODEST RENT MONTH TO MONH

620 Masonic Way, Blmt.

LY 1-6865 or FI 5-4640

NO LEASE, teen-agers Fine! Two bedrooms, elec. kitchens, lockers, laundry. 1000 sq. ft. Carpeting, drapes. $155 month. ED WRIGHT DI 4-5774

Prestige and Quiet

1 and 2 bdrms., elev., dishwasher, carpet, drapes, pool. $130 up. Carlmont Hastings Apts. 2151 Carlmont Dr., Belmont.

WANT MGR. FOR 4-PLEX APT. Occupy 2-B/R apt. W/W carpets, stove. Call for details. Price open. JU 8-2172

BELMONT

One and Two Bedrooms
DESIGNED FOR YOUR COMFORT

COMPARE

☆ Heated Pool ☆ Hobby Room
☆ Covered Park ☆ Wood Paneling
☆ Sound Proofed Ind. Lanai

CREST VIEW AND OLD COUNTY ROAD
½ Mi. N. of Ralston in Belmont
591-7381

Normandy Apts.

One—Two Bedrooms

Elec. kitchens, w/w carpeting. Heated pool. All utilities (except phone) included in rent. $135 and up.

2301 Carlmont Mgr No. 1

Ralston South Apts.

New de luxe 2 bdrms. (one great for den). W/W carpets, drapes, Westinghouse kitchen, large sundeck. 2 blks. west of depot in wooded area. $135. LY 1-1161 or LY 1-7544.

EXTRA spacious split level. 2-Bedroom apt. carpets, drapes, fireplace, AEK, carport. $140 344-3859

$125—1-B/R. W/W cpts., drapes, elec. kitch., Pool. Lge. priv. deck or patio. 1 blk. all shopping. Adults. 591-7415

1-BEDROOM TRIPLEX
Cl. to shops and transp. Stove, refrig., water, garb. included. $87.50 LY 3-4382

1-B/R. FIREPLACE—BAY VIEW ALL-ELECTRIC KITCHEN
1625 6TH AVE., BELMONT
591-4768 or 341-4883

FOR LEASE, Apartment, 3-bdrm., 1 bath, 2-car garage. Patio, w/wall carpet-drapes. Heated pool. $170 per mo. Agent. 598-0088.

BELMONT
on lease—3-room apt. Elec. built-in kitchen and refrigerator. $100 CARLMONT REALTY LY 1-0777

$90

Sunny 1-bedroom, drapes, rugs. Close to shop., transp. 593-4175

BURLINGAME

MONACO APARTMENTS
1907 Murchison Dr., Burlingame
$135-$160. Lge. 4-rm. in beaut. Mills Estate. View. Carpets, drapes, elec. stove, refrig., dishwasher, disposal, elevator. 1 block shops, transp. No children or pets. Lease.

Close-in With View

Spac. 1-B/R. w/din. alcove, w/w carp., drps., AEK, priv. patio. 150 Irene Ct. $115-$125. 591-5667

ACTION ADS BRING RESULTS

72—APARTMENTS FOR RENT Unfurnished

BURLINGAME

CRESTMOOR APTS.

1545 FLORIBUNDA
BURLINGAME 344-1417

SPACIOUS 2-BEDROOM
All-elec. 1½ baths. Private lanai. Overlooking pool and beautiful garden. W/W carpets, drapes.

THE ALMAR—$175-$250

1446 Floribunda, Mgr. No. 103, 347-1118. 1 and 2-B/R, 2-bath, 800-1200 sq. ft. plus lge. lanais, air-cond. w/dryer ea. apt. Nr. shops, local/S.F. trans. Carpets, drapes, Max. priv.

OAK GROVE APTS.

1222 OAK GROVE AVE.
IDEAL FOR MATURE ADULTS
Quiet, restful. 2 bedrooms, 2 full baths, carpets, drapes, all-electric kitchen. Close to transportation.

ULTRA—BROADWAY

2-bdrm.—2-bath. Complete all-electric kitchen. On trans. Large balcony overlooking pool. $175. 343-3022

VACANT AND CLEAN
Large, 2-B/R garden apt. Stove, refrig., 2 children OK. No pets. $120 on lease. Lee Swenson, rltr., 412 E. 3rd, S.M. 342-3206

2 BDRMS., 2-car garage. W/W cpts., drapes. Stove, refrig. Walk to schools and shopping. Avail. 11/1. 326-0333

RENTS LOWERED

1 and 2 bedrooms. 1133 Village Dr. Carlmont Village. 593-9327

BACHELOR COTTAGE APT.
Partially furn. Permanent. Employed Gentleman. Close to trans./Util. pd. 343-7066

TWO 1-BEDRM. APTS.

Utilities included.
Call between 8-4:30. 343-1887

1 AND 2 BEDROOM

All-elec. kitchc., carpets, drapes. Quiet W/S. Child/pet OK. 591-3965

MILLBRAE

$95 . . . STUDIO
$110 . . . 1-BDRM.
$120 . . . 2-BDRM.

HEATED POOL

Sundeck-patios. W/W carpeting, elec. kitchen, etc. Covered garages. 24-hour "MANAGEMENT-SERVICING." Best location near everything. Lowest rates in MILLBRAE! 175 AVIADOR, No. 72. OX 7-4338. Also comparable apts. in exotic setting at 1212 WHIPPLE, REDWOOD CITY, Apt. 223, EM 9-1364

MONTARA

$110 MO. 2-B/R, elec. kitch., refrig., laundromat, 5 min. from Linda Mar, cls. to schl.-bus. 1341 Main St. Montara. EL 9-3145 eves./holiday

REDWOOD CITY

UNIQUE

De Luxe Garden Apts.

319 Poplar, R.C. Mgt. #6

ELEGANT AND PRIVATE 1-BDRM.—2-BDRM., 2 BATHS, SPACIOUS CLOSETS W/EXTRA STORAGE AREA, W/W CARPETS, DRAPES, ELECTRIC KITCHENS W/WALNUT CABINETS, SKYLIGHTS, PRIVATE COURTYARDS, ENTRANCES AND SUNDECKS, ONE WITH SECLUDED LANDSCAPED YARD. IF YOU HAVE CHAMPAGNE TASTE, YOU MUST SEE THESE. STEWARDESSES WELCOME. LY 3-1444 DAYS, EVES. AND WEEKENDS EM 9-6400.

NEW—SPACIOUS

☆ 2-3 B/R LUXURY APTS.
☆ DOUBLE CAR PARKING
☆ POOL-SAUNA BATHS
☆ ELEVATORS

MUST SEE TO APPRECIATE EM 6-9315

MODERN 1-BEDROOM

W/W carpets, drapes, built-in elec. kitch., indry. rm. Close to transp.-dntwn. 436 Standish St., R. C. EM 8-8449 eves.

SAN CARLOS

LAUREL OAKS APTS.

All the luxury you expect to find in de luxe-type apartments. Soundproof, all-elec., incl. heat. Elevator, heated pool, Jacuzzi bath, recreation room and sundeck, 1 and 2 B/R, $140-$310. 222 Laurel Street. 593-2709

VIEW-POOL-SCHOOLS

$150-$165, Spacious Modern 2-B/R, 2-bath, view apts, w/w carpets, drapes, all-elec. kitchen, Grammar and Hi Schools close. 300 Torino Dr. San Carlos. 593-3325

VIEW—DLX. PENTHOUSE APT. 2-B/R, 2 baths, dressing rm., solarium, bar, elec. kitch., cpts., pool and elev. LY 1-8343. 551 Walnut St.

West Side 2-Bdrm. $110

Close to transp. shopping, stove, refrig. Wtr. garb. pd. LY 3-4261

4-PLEX. 1-B/R. L/R. Fireplace. Dinette. W/W cpts., drapes. Roomy kitch. Wtr./garb. pd. Gar. Adults. $110. 591-3798

1-B/R, W/W CARPET

Drapes, all-elec. kitch., large sundeck. 632 Cedar St., S.C. 593-3217

$115. De luxe 1-Bdrm. Apt. All-elec. kitch., carpet/drapes. Priv. patio. Quiet. 766 Chestnut St. 591-3553

NICE 1 BDRM. W/S

Just painted. Partial utilities. Pool. Laundry. $100. 368-2551

NEWLY DECORATED, 3 rooms, stove and refrig. downtown. $95 CARLMONT REALTY 591-0777

2 BEDROOMS. Elec. stove, refrig. Drapes, carport, laundry fac. Water, garbage paid. Reasonable to quiet adults. 345-7803

1-BEDROOM

DRAPES, W/W CARPETS
WTR. PAID. $110. 268 ELM ST.

SAN MATEO

ELEGANT Extra Large Modern

1-BDRM., T-BATH
2 BDRMS., 2 BATHS
3 BDRMS., 2 BATHS

157 Elm St., Cor. Mt. Diablo
344-8491 or 343-4923 or 344-6239

Almost new—only $90

1-B/R, elec. stove, refrig., carport, laund. fac. Adults, no pets. 619 Bayshore. FI 5-2105, FI 5-6319

LARGE 2-BR. $140

Close-in. W/W carpets, drapes, electric kitchen. Balcony. Quiet. DI 4-2051, DI 4-6952, DI 4-3685

JUST COMPLETED. Lge. 2-B/R, living rm. apt. All-elec. kitch. w/dishwasher and disposal. Carpets/drapes. Gar., land. fac. close trans. Loc. Villa Terrace. Avail., unfurn. or will furn. DI 3-3497

NEW Building—2-B/R. W/W carpeting, drapes, all-elec. kitchen, priv. patio, laund. fac. Garb., water pd. Close to shops and transp. $155-$160. 344-1396

3-B/R Apts. Adults Only

1 and 2 baths. All utilities included. Excellent location. For further information, call 345-4852

SUNNYBRAE APTS.

2-BEDROOM APT., CARPETS, DRAPES, ELECTRIC KITCHEN. PATIO, WATER, GARBAGE PAID. MRS. BUTTON 345-6562

$100 — REDECORATED 1-bedroom stove, refrig., carport. Near Hillsdale, walk to train. 37 East 40th Ave. or 345-6548

2-Bedroom Apt.—$120

Stove, refrig. Garbage disposal. Water, garb. paid. 345-8001

$85 Includes Utilities

3 rooms, large kitchen. 1 bl. to bus, close dntwn. 201 E. Bellevue, S.M.

LARGE modern 3-B/R, 2-bath, w/w carpets, drapes. Built-in electric kitchen. Children OK. $160. 341-4713 or LY 1-0502

QUIET Westside 3-B/R, 2-bath, Electric kitchen, fireplace, W/W rugs, drapes. Adults, no pets. 345-5489

2 B/R 4-PLEX

Stove, refrig, carport, no pets. $115. JU 8-2172

1-BEDROOM APT.—$95
1 STUDIO—$85
Water, garbage paid. Elec. stove, refrig., carport. FI 1-2275

1-B/R. Includes sundeck, carport, laundry facilities. Adults only. $100. 44 E. 41st Place, FI 5-8604 after 5 p.m. weekdays.

TIMES ACTION ADS BRING RESULTS

72—APARTMENTS FOR RENT Unfurnished

SAN MATEO

A.V.R.

SAYS

DRIVE BY

1411 E. 3rd AVE.

BRAND NEW 1 BEDROOM APTS.

Carpets, drapes, electric kitchens, 1 child O.K.

Rents start at $110

MGR. APT. 6

A.V.R. REALTY

Realtors MLS DI 2-2073
1169 Broadway, Burl.

EUREKA!

(I've Found it!)

exclaimed a young husband to his bride upon inspecting a 2-bdrm. apt. in this quiet, luxurious NEW 5-unit apt. home on a low traffic neighborhood street (620 N. CLAREMONT) He had looked at 10 others before deciding. There's one 2-bdrm. apt. left for YOU. $160. See it day or night. 343-1488.

813 Jefferson Court San Mateo—Apt. 1

De luxe 2-bdrm., modern apt. Grnd. floor. Lge., enclosed patio. W/w carpeting, drapes, elect. kitch. No pool. Quiet street. Immediate occup. No lease required. $160 mo. Grant B. Sweet, Realtor, 1401 Chapin Ave., Bur. DI 4-3082.

OPEN
1 AND 2 BEDROOMS

Carpets—drapes—heated pool
$125-$175
THE HAMILTON
18 Hayward bet. 9th and 10th Ave.
OX 7-1119 or DI 4-7093

LOVELY new 2-bdrm. apts. $145. Large rooms . . . private patios . . . garden area . . . custom Frigidaire kitchens . . . carpets and drapes. Must be seen to be appreciated. 110 N. Grant near Tilton Infor . . . 345-7905 or 344-6145 wknd.

Near 19th Ave. De Luxe

Electric kitchen, disposal, dining alcove, Quiet garden, Patio. Water/garb. paid. Laundry fac. Sep. storage rm. 2-B/R. $127.50. OX 7-3230

2-BEDROOM unfurnished modern apt. Carpets and drapes. $130 month.

Nick Carter & Co., Inc.
1101 S. El Camino, S.M. FI 1-7761

1 AND 2-BEDRM. APT.

Elec. kitchen. Part util. Close to shops/transp. Garden-type setting. $115-$135. Adults, 344-7466

$140 AND UP

1 and 2-B/R Apts. Just completed. Elec. Kitch., W/W cpts. Lge private patio. 1 blk. to Peninsula Ave. 714 and 718 N. Claremont. Phone 343-7357 or 344-1346

NEW TWO BEDROOMS

Carpets, drapes and dishwashers. Close to train and downtown. Just completed. $155 and $160. 501 So. Fremont. Call 343-5990

KINGSWOOD APTS.

525 N. San Mateo Dr. 2-B/R, 2-bath—1-B/R. $140 and up. Spacious, soundproof, elec. kitch., dishwasher, w/w carpets, drapes, elevator, pool-garden, view. Mgr. 342-2326

PARK ROYAL APTS.

651 N. EL CAMINO
Immaculate! 1 and 2-B/R apts. Beaut. gardens, lge. rms. and closets. Heat, water, garb. pd. Elec. range, refrig. $95-$135. DI 3-9038

SO MUCH MORE—

Heavenly kitchens. Formal dining rooms. Dens. Pool—Sauna. Finest sound-proofing. Japanese gardens—teahouse.
1-2-3 bedrooms $140-$330
OPEN DAILY
210 Monte Diablo

2-B/R apt. All-elec. kit. W/W rugs and drapes, water and garbage paid. Near San Mateo High School. $115 Mo. 344-2922

MARINA LAGOON

2 and 3 B/R apts. . . . . $145 and up 1-story, priv. yards. Water, garb. 1553 Lago, Apt. 3 341-7678

2-BEDROOM—$125

Elec. kitch., w/w carpets, water, garbage paid. 1-B/R, $95. 342-8798

NICE 1-bdrm. Also studio apt. Water/garb./laundry facility incl. Rent reasonable. Adults. DI 3-0574—DI 4-0209—DI 4-2382

$95-$110
1-2 bedroom apt. Near Hillsdale shops, transportation. Adults — no pets. 341-4241

NEW close-in 1-B/R, $100-$125. Electric kitchen, drapes, w/w carpets. SOFOS REALTY—342-2393, 349-2177

GARDEN apt's. New 3-B/R, 2-Bath, quiet area, oversized rms. and clsts frplc, dshwshr, Pto,etc. MUST SEE 820 Highland Ave. S.M. 344-0433

CASA BAYWOOD

Spacious 4th floor studio w/view. 212 S. El Camino 343-3774

SUNNY, large new 2 B/R apt. Patio, central heat, dw., elec. kitchen, closed gar. $165 mo., garb. water, pd. 988 South B. corner 10th. 341-9445 or 343-3459 eves 343-2058

MODERN 1-BEDROOM APT
Ivy St., S. M. Close to bus and stores. Hot water, garb. included. Adults, no pets. 345-6191

Extra Large Bdrm. $100

Also apts. for $98. W/W carpets, garage, close to shops. 341-7195

GROUNDFLOOR 2-bdrm. dlx. Patio. Sep. din. rm., all-elec. kitch. Carpeted and draped. Nr. Hillsdale $180. Adults, no pets. 51 W. 28th Av.

SPACIOUS
Furn. studio, 1-B/R, 2-B/R w/ yards. Children/pets OK. Pool. $100-$160. 429 Studio Circle, No. 2. DI 2-8721

2-B/R, W/W carpets, drapes, stove and refrigerator. Private sundeck 640 NORTH EL CAMINO
$130 OX 7-8934

2 BEDROOMS—New w/w carpeting. Elec. kitch. Available immediately $125. mo. Agent. Days, 341-2946, eves, 341-2929.

NEW DE LUXE
2-B/R, 1½-Ba Patio, w/w carpets, drapes, electric kitchen.
2660 Flores, San Manteo

$95. Large 1-B/R ground floor. West side Hillsdale near Shopping Center. Month-to-month or lease. AGENT. 341-8775

1 B/R APT. $90

Elec. kitchen. Water, garb. pd. Garage, laund. fac. Adults. DI 4-1535

3 ROOM APT.

Open for inspection daily, 1-7, except Mon., at 100 North B. St.

ON GROUND FLOOR

1-bedroom apt. Nr. shop., transp., with patio. $104 mo. 345-0200

1-B/R UNFURNISHED.
Near Central Park. Grnd. flr. Ideal for Senior Citizen. $92.50. SOFOS REALTY. 349-2177 or 342-2393.

REAR APARTMENT

Prefer elderly couple. No pets. 1-B/R. Elec. stove. DI 3-5141

MODERN 3-B/R, 2-bath apt. Newly decor. Elec. kitch., w/w cpts., drapes. Children OK. 341-4713 and LY 1-0502

LGE. modern 2-B/R apt. W/W cpts., drps., elec. kitch., pool, rec. area, balcony, congenial atmosphere, $155 DI 2-5440. 404 Studio Circle, No. 5.

$90 MONTH

Modern 3-rm. apt. Wtr./garb. incl. 342-6245

NEW—Beautiful 2-B/R apts., $150 mo. 1209-1217 West Hillsdale Boulevard.
Call 341-3461

2-BEDROOM—New carpets. Built-in kitchen. Water, garbage paid. $125. 416 N. Bayshore Blvd., San Mateo. 342-7808 or 342-0081

2 BDRMS., stove and refrig. Water and garb. paid. Near trans. and shopping. Children OK. $100 mo. 365-1978 or 366-0494

2-B/R, stove, refrig., storage, garage, garbage paid, laundry facility. $115 month. No pets. 345-3225 or 349-1101

$91.50 ATTRACTIVE
Roomy studio. Elec. kitch. Lge. clst., stge., sunny balc., nr. trans.: shop. 418 E. 16th Ave., S.M. 345-0805

Action Ads for Results

SAN MATEO

DRIVE BY

1411 E. 3rd AVE.

BRAND NEW 1 BEDROOM APTS.

Carpets, drapes, electric kitchens, 1 child O.K.

Rents start at $110

MGR. APT. 6

A.V.R. REALTY

Realtors MLS DI 2-2073
1169 Broadway, Burl.

Children Welcome

ARAPAHO APTS.

De Luxe 2 and 3 Bdrms.

$115-$135

☆ Walk to shops and school
☆ All-electric kitchens
☆ Carpets and drapes
☆ Water and trash pickup
☆ Large private sundecks

3201 La Selva, San Mateo
345-2654

BAYWOOD

Luxury Apartments

in High Rise building 1, 2 and 3-bedroom units some with fireplaces. Rates from $220 to $700 per month. Occupancy: February 1, 1965. LEASING OFFICE: 520 South El Camino Real. Arthur B. Valladares—342-9724.

Rentals Priced Low

1—2-B/R, new, quality $100. to $135.
All electric. Spac. Tile, glass, closets, gardens, Covered parking.
Private entrances, pool. New shopping area, quiet neighborhood. 30 min. S.F.
344-8895

NEW 2-B/R apt. Stove, refrig. Water, garbage paid. Storage. Close to transp., markets, carport. $125. 317 No. Ellsworth. 342-1195

SWIMMING POOL
2-B/R unfurn., $125; 1-B/R. unf. $100. Vic. of 19th Ave., S. M. Elec. kitch., vanity in bath. No children. 341-6203 until 7 pm..

1-BEDROOM W/S

6-plex with beautiful inner court. Electric kitchen, w/w carpet. Convenient loc. Adults only. 131 W. 24th Avenue 345-0384

WEST HILLSDALE

Dlx. 2-B/R, 1050 sq. ft. liv. area. Garden, adults. 2 blks. Hillsdale shops. $150. 124—27 Ave. FI 5-6189, FI 5-2879.

2-B/R, priv. patio, garden, w/w carpets, drapes, all-elec. kitch., water garb. pd., conv. shops, transp. 224 State St., S.F. DI 3-2495

$99.50—DE LUXE 1-B/R
Built-in kitchen, w/w carp. and drapes. 1 blk. to shops/school. 1226 E. 2nd, Shoreview, S.M .DI 2-2730

3-ROOM APT.—1-Bdrm. Avail. Nov. 1st. Lots of closets. Close to shopping. 1st floor. No pets. 415 Beresford. 344-3279

CLEAN 2-B/R. Children welcome. Just redec. Incl. refrig., stove, garb., water, coin-op. laundry. Carport. Reasonable. $107. 344-3567

SOUTH SAN FRANCISCO

NEW de luxe 2-B/R Apt. Private patio/sundeck. G-E kitch., carpets, drapes, nr. stores, $140 up. 567 Commercial Ave., S.S.F. 589-5872

76 — HOTEL - MOTEL ROOMS

Modern, Quiet Hotel

AAA 24-hr. tel. Downtown. Elevator Free overnight parking. Very reas.
Hotel St. Matthew
215 2nd Avenue, San Mateo

DAY—WEEK MONTH
New—Linens—Dishes
Acacia Apt.-Hotel
1221 So. El Camino
San Mateo FI 5-2100

77 — ROOMS FOR RENT

LOVELY ADULT HOME WITH View, Patio, to employed lady. All privileges. $65. Call before 10, after 7. LY 1-1018

$155 2-B/R DE LUXE kitch, choice location. Children OK
51 Hobart 349-1121

FURNISHED ROOM. Young person. Partial rent. Light household duties. 369-7208

SLEEPING ROOM
Close in S.M. Private entrance. Utilities and weekly room service. DI 2-2393 or 349-2177.

BELMONT

SINGLE ROOM
Pvt. bath and pvt. entrance in large pvt. home near Notre Dame College. $50 mo. 591-1937

BURLINGAME

STUDENT or yng. bus. or tech. man Free liv. set-up in exch. for help maint. premises. Priv. rm./bath, hse. priv. in exclsv. Bigme. home. Refs. req'd. 342-4211

1-B/R APTS. $97.50-$100 mo. Elec. kitchen, carport, storage. Water, garbage paid. Baby OK. LANCER REALTY CO., 345-4858

FRONT ROOM
Private entrance, share bath. Employed gentleman. Permanent. Nr. transportation. 343-7066

ROOM for employed gentleman. Kitchen privileges. Maid service. North Burl. $52 mo. DI 3-0566 after 6, weekends

MILLBRAE

ROOM IN PRIVATE HOME NEAR TRANSPORTATION, NEAR PENINSULA HOSPITAL. NON-DRINKER. $45/MO. 697-6331

PACIFICA

$15 WEEK—PACIFICA, lg. newly furnished, T.V., employed sober person 355-5189

TIMES ACTION ADS BRING RESULTS

SAN CARLOS

BEAUTIFUL ROOM

Private entrance and bath, garage. Weekly room service. LY 3-5174

SAN MATEO

SLEEPING ROOM
GENTLEMEN ONLY
DI 3-1749

ROOM with kitchen privileges for lady. Nr. transportation, references exchanged. FI 5-3318

EMPLOYED lady — kitchen privileges, home-like atmosphere, w/2 other employed ladies. Call 345-1414 after 4 P.M. and all day Friday.

DETACHED rm., priv. bath, garden setting, walk to Burl. Ave. References required. $50 month DI 2-2995

CLEAN FRONT ROOM

Fine bed. 2 blks. downtown S.M. Men only. Reasonable. 343-8474

2 ADJ. rooms, kitch. priv. $12.50. wk/person, $45/mo. Lg. studio rm. hdwy bed, share kit./bath. Single/cpl. Reas. 1 blk. transp. 341-7687

SHARE HOUSE ON BUNKER HILL DRIVE WITH 2 OTHER NON-SMOKING MEN. $45. FI 5-5561

PRIVATE sleeping room. Sep. entrance. Close to transp. Employed Gentlemen. Call aft. 5 PM or wkends. 116-10th Ave. San Mateo.

LOVELY PRIVATE HOME
Has nice, large furnished room with full home privileges. Refined gentleman over 40. 341-5553

LGE. sunny room for gentleman in quiet W/S home. Adjoining bath, private entrance, car space, near business area. FI 1-9391

LG. rm. Kitch. priv. Empl. woman. Share bath w/employed owner. Garden setting. Easy parking. Ref. 345-9542 wkends or after 6:30.

FURN. room with light kitchen privileges. Non-smoker preferred. $55 mo. Weekends or evenings, 345-5970

$35 WEEK—Gd. meals served Family Style. TV/auto. washer. Also Rooms w/kitch. privileges. $12 week. 345-9874 or 343-9616

COLLEGE students to share room—also working man to share w/same—both with board. 342 Elm St., San Mateo. 344-6973

SAN MATEO

$25—$28/WEEK
Priv. bath, large closets, evening meal, box lunches, 5 days. Quiet men, ages 25/55. 342-0383

87 — STORES and OFFICES

3-ROOM office suite. Off street parking. Street and alley entrance. Available now. $125 per month.

1,000 sq. ft. of office space at 15 cents per sq. ft. on Burlingame Ave.

Russell Realty Company
1465 Burlingame Ave., Burlingame
342-9521

CENTRAL BURLINGAME.
4 private air-conditioned offices, 10 ft. x 12 ft., suitable for one or two tenants each, including secretarial and answering services. Private parking and daily janitorial maintenance. 342-8651.

1 TO 6 DESKS avail. for rent. In ground floor office. Complete facilities inc. air-conditioning. Inquire 420 So. Ellsworth, S. M.

DE LUXE Office Space. 300 to 3500 Sq. Ft. All services.
FOX & CARSKADON
2000 El Camino 345-5711

PRIVATE, air-conditioned office, including secretarial service and parking, available in central Burlingame. 342-8651

SUNNY office, new bldg. 500 sq. ft. $80. Nr. Hillsdale Shopping Center. Carpets, drps, heated pool, sauna. 2727 Edison St. 341-9811

SAN CARLOS

2 STORES 12x50 together 25x50-ft. 100 Blk. Laurel St. (former loc. of Washburn Art Studios). For both, $225/mo. Negotiate lease. FARNHAM REALTY
132 El Camino, San Carlos
LY 3-2151

SAN MATEO

PRESTIGE LOCATION AND ADDRESS
De Luxe Office Space to LEASE —35 cents sq. ft. Includes air-conditioning, all utilities and janitorial services. NEW BUILDING LOCATED IN EXECUTIVE BUSINESS PROFESSIONAL SAN MATEO AREA.

AUGUST ASSOCIATES
1200 So. El Camino Real
SAN MATEO
345-5721 or 345-7977

OFFICE Building, Private Suite, 1250 square feet, First floor. Newly decorated. $275 per Month.
DI 2-7807 after 5

Downtown San Mateo

Light modern offices, recently redecorated, all utilities and janitor services pd. Ample public parking. From 150 to 550 sq. ft. Arthur Bros. Invest. Co. or your broker. Phone 345-3591, eves 593-3291

NEW MOD. OFFICES, CENT. LOC. "A"—12x21, $65. Single or en suite. "B"—15x28 Rec. Rm. + Pvt. ofc. $95. Nr. P.O., Bus, Trains. DI 3-0550

88 — INDUSTRIAL
Commercial Property for Rent

BUILD TO SUIT

to conform to your individual requirements.
SAN BRUNO—SAN MATEO
BELMONT—SAN CARLOS
LARGE OR SMALL
CALL FOR BASIC RATES
G. W. WILLIAMS CO. OWNER
LY 1-0706

D'TOWN San Mateo Mod. Conc. Shop Heater, Truck door, High Ceil. Free Parking. 1360 sq. ft. $135. 320-6th Ave. nr. B St. 345-4564

Lease—1600 Sq. Ft.

Shop and office. Near Ampex, Redwood City. BA 1-0096

BELMONT

BELMONT warehouse or light mfg. space to lease. 5000 sq. ft. including offices, rest rooms, overhead lighting, heat, quick access to freeway. 6½c per sq. ft. Call 591-8162 Mr. Fortine.

REDWOOD CITY

FOR LEASE

5000 sq. ft. 18 cents sq. ft. + mezzanine. On Broadway off El Camino. Rear entrance.

Julio V. Dougherty
1106 S. El Camino, S.M. 345-8528

SAN CARLOS

TILT-UP 72x120 clear space-17 ft. 3 underbeams—4-10x14 ft. doors + 9000 sq. ft. yd, fenced and blk tpd. Spur track. 3 phase current. 800 Industrial Rd., S.C. 593-5453 days—eves. 343-4352 or your broker.

89 — RENTALS WANTED

Wanted Garage Space

Suitable for boat. DI 2-5531
Eves. DI 1-1525

WANT TO LEASE
apt. or house unfurn. 2 adults.

110—REAL ESTATE For Sale

110—REAL ESTATE For Sale

REAL ESTATE IS OUR BUSINESS SERVICE IS OUR PLEASURE

$16,500—$1500 down—less than $100 per mo. Clean, Excellent condition. Presently rented for $125. Best 2-bdrm. Buy anywhere.

$16,500—Right next door. Same condition—same terms. Great opportunity for home purchase and investment might consider lot or Deed of Trust as down payment. Convenient to industrial area, R.C.

$23,950—5 yrs. new. Beautifully carpeted and draped. Exceptional privacy. A 2-bdrm. home you'd be proud to call "Home." Call today—You'll be glad you did!

$23,950—$2000 down near schools and shops, competively priced with terms to fit you. Might trade for lot or note.

$24,450—Reduced from $26,000 to sell today. Seeing is Buying. Seller has already purchased another home—Needs a Buyer—Immaculate Heart of Mary Parish, Carlmont Shopping area—Call 591-8981. See this special 2-bdrm. NOW!

$19,950—Yes, it's older. But What a Buy for the larger family—4 bdrms.—plus den. Excellent financing. Located in expanding R.C., industrial area.

$25,950—2 lge. bdrms. plus nursery, Den, Office or 3rd bdrm. What's your pleasure? Close-in W/S San Carlos. Random plank firs., sep. D/R, Stall shower, 2-car gar. A MUST for your inspection.

$25,950—Ready for occupancy—Immaculate condition—Wall-to-wall carpeting, dishwasher, disposal, 2 baths, and YES—3 bdrms. That's right! 3 bdrms.—2 baths W/S San Carlos. $25,950.

$26,500—$5300 down—$127 per mo. 3-bdrm. Convenient west San Carlos—walking distance to El Camino—Churches—Schools and 2 blks. from Burton Park. Try terms to suit you.

$26,950—Seller's loss—YOUR gain—Reduced below MKT. Value to sell immediately. Seller demands: SELL! We say to you: BUY! 3 bdrms., 2 baths, 2-car garage, w/w carpets, all-elec. kitchen. Plus Family Rm.—Don't wait—CALL NOW . . . LY 1-8981.

$24,200—St. Charles—5 Blks., Episcopal Church . . . 1 blk., Presbyterian—3 blks., Burton Park—1½ blk., Delightful 2-bdrm., excellent condition, Prominent S.C. address.

$26,950—Carlmont Shopping Area. 3-bdrm. home, carpets and drapes—Condition like new. A Best Buy for the 3-bdrm. home family.

$27,000—A lgs. 2-bdrm., 2-car garage home on 75x100-ft. Duplex lot in Prominent W/S Redwood City location. Home situated on lge. lot lending to possible additional unit for rental.

$28,250—Beautiful is the word for this de luxe 2-bdrm., elec. kitch., carpets, drapes, oversized 2-car garage. Beamed ceilings compliment the custom construction of this W/S San Carlos Special.

$28,500—Spacious older home reconditioned to please the outdoor living family . . . Sep. D/R, 1½ baths, 3 bdrms., Den, Lge. kitch., Massive L/R, and delightful POOL with BBQ and patio area . . . TERMS, TRADE, Poss. Lease with option to purchase.

$29,950—Live in White Oaks? I should say so! AND so will you, when you visit this lovely 3-bdrm. home that defies comparison or location, price, and condition.

$29,950—Close-in with extreme privacy. Lge. 2-bdrm. featuring central hall, 2-car garage, minimum upkeep. Ideal for family seeking quality construction and functional living.

$30,500—A stand-out in Value. 3-2-2 plus rumpus room, Patio Lanai-Built-in BBQ, accentuated by lge. oaks and professional landscaping. Priced for YOU who know Value!

$32,500—This home would not appeal more if you were the Architect. Quality custom includes extra lge. rooms throughout. Two-bdrm.—Two-Bath—Two-car gar.—Fam. Rm. You like the best in size and quality Please Call LY 1-8981.

$33,950—St. CHARLES PARISH—Seller must move. Great opportunity for family with small down payment. 10% down—$196 per mo. moves you into excellently located 3-bdrm., 2-bath home.

$33,950—Seeing is believing! 4 bdrms.—3 full baths—2 fireplaces 2-car garage—elec. kitch., dishwasher, disposal—VACANT—Needs a family—What a Buy!

$35,950—Owner has already moved. Anxious for offer., 3-bdrm., 2-bath, Fam. kitch., with all-elec. built-ins. Beautiful new carpeting, drapes and refrig. included, situated on one of San Carlos's finest streets. Like to Deal? Shuffle!

$41,950—POOL—Cabana—Landscaped to captivate. Built for the comfort and leizure living so seldom offered. Includes carpet, drapes, fine garden furn. Custom 2-bdrm.—2-bath—2-car garage. A pleasure to see. A privilege to own.

PEN PAC REALTY

REALTORS—MLS

336 El Camino, San Carlos LY 1-8981

Handyman Special!
2-bedroom home only $15,950

Service Properties
REALTY EXCHANGE BOARD
680 El Camino, San Carlos 593-8263

BY CONTRACTOR
New 4 and 5 Bedrooms.
SAN MATEO . . . BELMONT
8-5 P.M., 591-9538 591-3087

TO BUY, SELL OR EXCHANGE PHONE 342-7711

A—NORTH SAN MATEO CO.

SAN BRUNO

BRING RESULTS PHONE 342-7711

A—NORTH SAN MATEO CO.

SAN BRUNO

CRESTMOOR PARK NO. 2

Immaculate home. 3 bedrooms, 2 baths. All-electric kitchen. Covered patio. Sheltered play yard. Hardwood floors. Carpeting and drapes included. $26,000.

Rochex & Rochex, Inc.

106 S. El Camino Real, San Mateo Ph. 344-6831

B—CENTRAL SAN MATEO CO.

BELMONT

Anybody's Special

Real Family home. 4-B/R—2-B., 2-car garage, W/W carpets, L/R 17x20 all B/Rs large. Beautiful F/R, 2 hot water heaters. A must to see. Owners say bring in a deal $34,950

BURL A. JOHNSON

REALTORS
1-17th Ave., S.M. FI 5-3546

COMPARE!!

And you will agree that this brand new home is for you. 4 bedrooms—2½ baths plus special custom features. Close to Notre Dame and Barrett School and complete shopping! Call Today! $34,950.

PAUL FLAGLER ORG.
REALTOR—MLS
964 El Camino, San Carlos, LY 1-5767

Another Good Buy

☆ Full price, $27,950.
☆ 3 Bedrooms, 2 baths
☆ Elec. kitchen—dishwasher—disposal
☆ Large W/S view lot
☆ VACANT/WILL TRADE

Submit your terms—owner must sell.

FIRESIDE
HOMES & INVESTMENTS
869 Ralston Ave., Belmont, LY 3-1861

---

2 FAMILY HOME
3-Bdrms., 1-bath + in-law suite of 2 rms., bath and kitchenette 2-car gar. 1 level. Completely fenced. Close-in. $25,250. Agt. LY 3-7895 or LY 3-4376

WANT ADS BRING RESULTS

B—CENTRAL SAN MATEO CO.

BELMONT

OPEN DAILY 1-5
5 NEW HOMES

West on Ralston Ave.—Follow the sign—Many new homes of different sizes, styles, and starting as low as $31,950. 3 and 4 B/Rs, family kitchs., family rms.—All beautifully finished and ready for immediate occupancy.

ALLIED
19 W. 41st Ave., S.M. 341-8718

POOR GRANDMA

Don't throw her out—Buy her this immaculate 1-B/R home with a beautiful, easy to care for yard. Located close to shopping. Only $17,950. Shown by appointment—call today. LY 3-1861

FIRESIDE
HOMES & INVESTMENTS
869 Ralston, Belmont LY 3-1861

BY OWNER—3-B/R
1¼-bath. Beautiful view. $29,500. 593-6676

TRY 10% DOWN

on this 3-bdrm. family room home. Situated on a LEVEL lot close to schools and shopping, this home is ready for immediate occupancy! Newly painted inside and out. Priced at $24,950.

R/E Realty & Invest.
792 Laurel St., San Carlos. 593-1451

MAKE OFFER

801 Burlingame Ave. nr. S.P. depot and park. Expandable 2-bderm. home. Apt. zoning expected soon. Assumable $23,200 GI loan. Will consider trades or 2nd D/T.

FIRESIDE HOMES & INVESTMENTS
2304 El Camino, S.M., FI 1-2929

110—REAL ESTATE For Sale

B—CENTRAL SAN MATEO CO.

BELMONT

"LANCER HAS THE ANSWER"

✓ WANT LEASE - OPTION?

Ideal opportunity to have a BIG home right now for very little down . . . 4 bedrooms, 3 baths, 13x25-ft. family room, electric kitchen . . . beautiful bay view . . . extra space for handyman's work bench, tools . . . call today for details . . . price just reduced . . . $32,950.

LANCER REALTY

2440 El Camino Real, S.M. 345-4858

DELIGHTFUL CONTEMPORARY A SWEEPING ROOF, Spreading Junipers, tree roses, native shrubs and a SKY-LIGHTED TROPICAL PLANTED FOYER gives this SHOW PLACE 3-Bdrm., 2-bath home a sense of LUXURY found mostly in far MORE EXPENSIVE homes. Heavy natural WOOD PANELED front door. Luxurious entry with thick pile carpets; ATTRACTIVE coppertone electric kitchen with brkfst. bar; FULL SIZE dining room with high BEAMED CEILING: Sunken living room with wall of glass opening onto LARGE Patio-deck, floor-to-ceiling fireplace and built-in TV; 2 twin size bdrms. and a DE LUXE MASTER BDRM. SUITE. Vanities in both bathrms. This fine home is only 3½ yrs. old and the full price is $34,950
RUPERT TAYLOR, REALTOR
MLS Broker. 1090 Ralston Ave.
Belmont 593-7857

STERLING DOWNS BEAUTY

You must see this truly outstanding 2-bdrm., 1¼ bath home with large family room + covered lanai and outdoor lighting, all adding to your enjoyment. Price a delight too! Only $23,950.

PANTANO REALTY
BELMONT'S LEADING OFFICE
Realtor—Multiple Listing Service
1056 El Camino, Belmont LY 1-7324

MINIATURE ESTATE

Located in Belmont's finest residential area, the ½ acre oak studded, secluded wind-free setting of this charming custom-built California ranch is a rare find. The enclosed brick court-yard surrounds a 15x30-ft. oval H/F pool. Cathedral beams in L/R, 3-B/R, 2 baths, sep. D/R, elec. kitchen. All this looks out on the lovely terrace, pool and view. Priced below reproduction at $46,880.

LINK REALTY MLS

230 El Camino, Belmont LY 1-2614
2 OFFICES TO SERVE YOU

BURLINGAME

110—REAL ESTATE For Sale

B—CENTRAL SAN MATEO CO.

BELMONT

LOW DOWN

Easy terms. 2-bdrm. expandable view home, 1 blk. west of Alameda at the Belmont border. Sheltered, trees. Immaculate condition, full basement for family rm. or extra bdrms. and bath. $23,750.

☆ farnham ☆

Realtor—Multiple Listing Service
132 El Camino, San Carlos LY 3-2151

TRY $2000 DOWN
WESTSIDE

Expandable 3-bdrm. home. Large kitchen, dining room, fireplace, hardwood floors. Top condition. SEE TODAY! Only $24,500

WARD

"Realtor"—'WE TRADE'
1541 Laurel St., San Carlos
LY 1-8955 Eves., LY 6-9731

FRANTIC LENDER

is crying for a chance to loan some money on this immaculate 3-bedroom, family room, 2-bath, 2-car garage beauty nestled under a large oak tree. Large rooms and all the modern conveniences plus an anxious owner make this a real hot buy at $31,950.

Belmont Associates
Realtor—Multiple Listing Service
1900 Ralston Ave., Belmont LY 3-2138

Exclusively Ours!

Tremendous executive home of 2300 sq. ft. Appointed with the latest fixtures. Completely carpeted. A commanding VIEW of valley and bay. A STEAL AT $44,500. But make offer.

Trans Bay Cities
REALTY COMPANY
540 El Camino, San Carlos LY 1-4453

BY OWNER. 2 lge. B/R, den. Lge. L/R, D/R, 1¼ baths, range, disposal. 2134 Cipriani Boulevard 591-4807 eves.

BURLINGAME

COUNTRY LIVING

This is what you picture when you hear "Burlingame Hills" — Brick front, heavy shake roof, 70x155-ft. lot, sheltered patio, large rooms. 3 Bedrooms, 2 Baths. One bedroom has paneled walls and is used as a Den. Take your own decor could make this a "knock-out." We wish we could offer more like this. Don't wait—$43,950.

William Wright & Co.

1432 Chapin Avenue, Burlingame—DI 4-7146

NICK CARTER

OFFERS

CHARM—SECLUSION

In Burlingame Hills. This ultra DE LUXE lath and plaster home was built to order for present owners. It consists of 2 Bedrooms—Den or 3rd Bedroom—2¼ Baths, master bedroom is a DREAM! The completely secluded yard has 16 bearing fruit trees. So many extras . . . such as automatic lights in closets, built-in drawers in bedroom, shutters in den, gorgeous drapes and carpeting.

NICK CARTER & CO.
BIG BLUE HOUSE
308 El Camino, Burl. DI 2-4361

Action Ads for Results

HILLSBOROUGH

PRICE REDUCED
NOW $44,500

4-bdrm. corner home on lge. secluded lot—with tree setting and top view—Very sharp, only 3 yrs. old. Family-size elec. kitch. Rumpus rm. w/fireplace and 2nd bath. Sheltered patio, loads of room for boat or trailer. Owner transferred.

Delcon Realtors

1840 El Camino, Burlingame
OX 7-7455

TERRIFIC Close-in WEST SIDE location. Two bedrooms + nice living and dining rooms. Walking distance to shopping, schools and churches. Well priced at $27,950.

McKEOWN CO.
1240 Howard Ave., Burl. 342-2041

HILLSBOROUGH

EXCLUSIVE

A SHELTERED SETTING

We proudly offer this charming Hillsborough ranch-style home with one of the most enchanting views you've ever seen! 3 bedrooms, 3 baths, large living room, separate dining room. The family room, with fireplace, is on the lower level adjacent to delightful outdoor living area. Carpeting, draperies are included in price AND it's available for immediate occupancy.

$66,500

COLDWELL, BANKER & CO.

DI 2-4313—100 S. El Camino Real, San Mateo
San Mateo—Palo Alto—San Francisco—Oakland
Sacramento—Los Angeles—Beverly Hills—Phoenix, Ariz.

FOX & CARSKADON Realtors
"Leaders in Bay Area Real Estate Since 1929"

Central Hillsborough Colonial! $98,500

A wide sweep of lawn and a border of trees set off this lovely aristocratic home! 4 BEDROOMS, 3 baths, TWO SITTING ROOMS upstairs PLUS maid's rm./bath down PLUS rm./bath over 3-car garage! Big POOL and patio. Library w/fireplace. Den w/fireplace and concealed wet bar. Dark rm. Big utility and freezer rm. Lovely decor throughout!

2000 EL CAMINO SAN MATEO 345-5711
SAN MATEO—FOSTER CITY—MENLO PARK
SHARON HEIGHTS—SAN RAFAEL—PEACOCK GAP

VIEW RANCHHOUSE

FIVE BDRMS! Terrifice 27-ft. family rm. with fireplace. View custom blt. rch. hse. In popular cul-de-sac locale. All-electric kitchen. Huge patio and beautifully landscaped tree-studded level garden. $65,000. COME SEE IT!

HOWAY AGENCIES
400 Ben. Franklin Ct., S.M. 343-3674

BRAND NEW — CHARMING 5 BDRMS. + FAM. RM.—SEP. DIN. RM. and 3½ BATHS—on a QUIET LANE just W. of Hillsborough Blvd. —lovely Restful VIEW—TERRIFIC at $76,000! RAYBOULD & BARTLETT, 10-3rd Ave., San Mateo. DI 4-6868

HILLSBOROUGH ENGLISH 4-B/R's BBQ terrace, 3 baths . . . H.F. pool, maid's qtrs . . . guest qtrs. Nostalgia come alive! Best loc. $109,500.

Nixon Elliot

Realtor-MLS
Bank of Calif. Bldg. 347-1411

ELEGANT
Hillsborough Residence

New 4-B/R, 2½ baths. Many special appointments. Beautiful oak tree setting. Builder's Sacrifice—Near cost. Prin. only. 348-9558. OPEN SATURDAY AND SUNDAY Corner of Summit and Panorama Ct.

OPEN SUNDAY 1 to 4
$56,500. 3 Bdrms.—2 Baths. W/W cpts., drapes. Pool site. Beautiful grounds. Perfect condition. 343-3442

ACTION ADS BRING RESULTS

110—REAL ESTATE For Sale

B—CENTRAL SAN MATEO CO.

SAN MATEO

$21,950

3 bedrooms, Ranch Style, 50x81-ft. lot, Patio, Mt. Diablo near Idaho. Ideal home for family.

$15,000

Older home, 2 bedrooms, handy man special, large 50x168-ft. lot, 1 detached garage. R-2 zoning.

DUPLEX

4 years old. 2 bedrooms each with extra service room, 2 covered garages, stove, refrig. Stucco exterior. Price reduced to sell at $35,500, terms.

$27,500

7 years old, 3-bedroom, 1¼ baths, clean home. Beautiful yard with brick patio, lots of fruit trees and shrubs, living room with W/W carpets, drapes. Excellent terms.

Nakamura

REALTY
512 Third Ave., San Mateo
Member of MLS
342-8301

Los Prados Lagoon Lot

Immaculate Ranch Home, 3 bedrooms, 2 baths, family room, electric kitchen, 2-car garage. Beautiful landscaping and sheltered Patio. W/W carpeting and drapes throughout $33,500.

ABC Realty

REALTORS—MLS
1120 Broadway, Burlingame
DI 2-3551

BUY OR TRADE

home. 3 bedrooms plus unique family room, electric kitchen. Large home designed for modern living. Close to shops and schools. Trade for smaller home S.F. to R.C. Only $28,950.

FIRESIDE

HOMES & INVESTMENT
2304 El Camino, S. M. FI 1-2929

$1,050 DOWN

May handle this 3-bedroom rancher. Close to Hillsdale shops. High GI assumable loan. Needs a little paint but with this low down payment you will have enough left over to doll it up. Our exclusive. Priced at $23,500.

FIRESIDE

HOMES & INVESTMENTS
201 E. Hillsdale Blvd., S.M.
FI 9-1221

ARE YOU FUSSY

about area and cleanliness? If so, your taste will be satisfied with this immaculate 3-B/R, rancher in a choice W/S location. A few minutes from Hillsdale and still have a wonderful view. Built-in range, w/w carpets, many more extras. Asking $28,950.

FIRESIDE

HOMES & INVESTMENTS
201 E. Hillsdale Blvd., S.M.
FI 9-1221

IDEAL

Yes Ideal for the retired couple walking distance to shopping and transportation. This 2-bedroom home is in good condition. Roof 2½ years old. Bathroom newly tiled. $21,800. Drive by 1950 Palm Ave. then to INSPECT call

NELSON REALTY

REALTORS—MLS
610 South Norfolk
DI 4-7654

SURROUNDED by a garden with bearing lemon and walnut trees. Colorful flowers, shrubs, roses, lawn, brick patio. A fine well-built 2-bedroom home with separate dining room. Fluorescent lighting in convenient kitchen. Stove, refrigerator, and dishwasher included. Living room and dining room draperies included. Attractive mantled brick fireplace. Fully landscaped and fenced. Parquet flooring. An excellent home in a desirable San Mateo area west of Bayshore and east of El Camino. Price only $18,950. NORMAN MEYER INC., 1324 El Camino, Belmont LY 3-7607

Close-in Investment

In this older 2-bedroom home. Nice district close to downtown. Live in this or rent it out and build later. On a level R-3 lot 40x150.

Priced at $22,950

Park Manor

REALTY
1441 E. 19th Ave., S.M. FI 5-8504

EXCLUSIVE BAYWOOD

3-B/R, 2½ baths, sep. dining rm., AEK, den with second comp. kitchen. Exc. condition. Plush w/w carpets, beautiful drapes. Owner help finance. Priced to sell at only $45,000.

SERVICE PROPERTIES
Mr. Leader LY 3-8263
Eves. LY 1-5161

---

2 BEDROOM HOME
$21,950

Large living room with fireplace. Separate dining room. Attractively landscapd front and rear. Well kept property only 10 minutes walk east of Hillsdale Shopping Center. Low down payment financing available. Will show day or night. Phone

HARLAN, Realtor
529 3rd, S. M. 344-6393

ARAGON HIGH
3-BDRM.—2½ BATHS

Family room, elec. kit., Age 4 yrs. Built by builder for his own home —Quiet secluded location. W/w cpts drapes incl. INSPECT NOW. $38,950

KLIER ASSOC. 341-8775

FIESTA GARDENS

By owner. Poss. $3000 down. 3-B/R, 2 baths. Elec. kitch. Dshwshr./disp. Family rm. Lanai. W/W cpts., drapes inc. Pool priv. Close to school. Immed. occup. 638-3801—581-0144

BAYWOOD

Charming 3-B/R Spanish style home. Step down liv. rm., beamed ceiling, parquet floors, playroom. Immaculate cond. Walking distance to all schools. $40,000 firm. By owner. 342-0910

Reduced to $34,900

By Owner: 4 bdrms., 2 baths, fam. rm., built-in elec. kitch., carpets, drapes, beaut. yard. Nr. college. 345-4976

BEAUTIFUL home by owner. 5-bdrms., 2½ baths, modern built-in kitchen, Lge. family rm. w/fireplace. Living rm. w/fireplace, w/w carpeting, drapes. Lge. lanai rm. w/BBQ. Most conv. loc. $49,500. Call 343-2108 for appointment.

---

670 - 30th AVE., S.M.

Owner 3-B/R, 2-b., f/r, elec. kitch., cpts., drapes. $33,500. 345-2995

Large 2-B/R, separate dining room, eating area in kitchen, newly remodeled. Service porch. $25,950.

SOFOS Realty 349-2177

ATTRACTIVE 3-B/R, 1-bath home in Sunnybrae, close to schools, transp., shops, St. Matthews Parish. By owner. 341-1298

S.M. Village. 3-B/R, W/W carpets, refrig., stove, washer, $1800 down. BY OWNER WHO WILL CARRY A 2ND. Sac. 863-3057 a.m.'s or aft. 6

For Sale—Sunnybrae

3-bedroom home, garage, patio. $23,500. FI 1-1957

WANT ADS BRING RESULTS

110—REAL ESTATE For Sale

B—CENTRAL SAN MATEO CO.

SAN MATEO

Let's Discuss This!

3 BEDROOMS . . . ONLY $1,500 DOWN . . . $140 MONTH AND THE LOW MONTHLY PAYMENTS INCLUDE EVERYTHING, your loan payment, taxes and fire insurance. Location—cul-de-sac. Fireplace in living room, dining area; wall-to-wall carpeting and drapes. Cozy paneled kitchen with loads of cabinet space. Freshly painted outside. Huge back yard. With schools and shops nearby. Call us today! $19,500.

Miniature Estate

Perfect location . . . just around the corner lies the elementary school! Perfect for CHILD SAFETY . . . AND FOR FAMILY LIVING, a delightful ranch home, with 3 bedrooms, 2 baths, 2-car garage. Extremely well decorated and maintained. EXTRAS Of course . . . range, refrigerator, kitchen table, wall-to-wall carpets. Delightfully landscapted . . . $25,950.

Bel-Aire Patio

AND A LOVELY RANCH HOME . . . 3 bedrooms and 2-car garage . . . AND ALL ON A LARGE LOT, WITH ROOM TO PARK BOAT OR TRAILER. In excellent location near beach and lagoon for lazy summer days. Wall-to-wall carpeting, drapes, stove and refrigerator included. A LOW DOWN PAYMENT SHOULD MAKE YOU THE OWNER OF THIS OUTSTANDING HOME. Close to schools and shops . . . $24,500.

AUGUST ASSOCIATES

FI 5-5729 1884 So. Norfolk (Parkside Plaza) S.M.

ALL YOU DESIRE IN A HOME!

THIS IS IT . . . Modern, modern home (ranch style) in one of the most sought after Peninsula locations . . . with every convenience nearby schools, shops, church, boating and summer beach swimming). Delightful living room, 3 belrooms, 1½ baths, rumpus room, dining room. All-electric kitchen. Beautifully landscaped—patio. HEAVEN . . . and only $27,500.

CLOSE SCHOOLS AND SHOPS

Perfect location . . . just around the corner lies the elementary school! Perfect for CHILD SAFETY . . . AND FOR FAMILY LIVING, a delightful ranch home, with 3 bedrooms, 2 baths, 2-car garage. Extremely well decorated and maintained. EXTRAS of course . . . range, refrigerator, kitchen table, wall-to-wall carpets. Delightfully landscaped . . . $25,950.

AUGUST ASSOCIATES

FI 5-5729 1884 So. Norfolk (Parkside Plaza) S.M.

FOX & CARSKADON Realtors
"Leaders in Bay Area Real Estate Since 1929"

FAR HORIZONS

You'll never tire of the vast carpet of twinkling lights at night, the ever-changing Bay panorama in daylight! Picture windows and patio of this 4-BEDROOM, 2-bath Hillsdale home capture this superb view! Sep. din. rm., Fam. rm. G-E elec. kitch. 2 fireplaces. W/W carepting, drapes! $54,950

2000 EL CAMINO SAN MATEO 345-5711
SAN MATEO—FOSTER CITY—MENLO PARK
SHARON HEIGHTS—SAN RAFAEL—PEACOCK GAP

OWNER TRANSFERRED . . . SACRIFICES FOR FAST ACTION . . .

Modern 3-Bedroom home with CHARM and GLAMOUR. Dressing Room, Separate D/R, Family Room and huge brick fireplace. Large built-in Kitchen. Spacious breakfast area. Intercom AM-FM. New Wall-to-Wall Carpets. Professionally landscaped. Sprinklers. Easy Upkeep. PRICE REDUCED TO $42,950.

San Mateo Investment Co.

Realtors—MLS Brokers
41st Ave. and El Camino, San Mateo 349-2121

OH, WHAT A FAMILY ROOM!

Superb Family Room—paneled and with wall-length natural bricks floor-to-ceiling fireplace . . . the raised hearth foretells days of sitting by a roaring fire . . . or in summer, of lazing in the palm shaded garden. Attractive living room, dining area. Kitchen has breakfast area. 3 bedrooms, 2 baths, 2-car garage, wall-to-wall carpets and drapes. See this FAMILY ROOM today . . . $43,950.

☆ August Associates ☆

FI 5-5721 . . . 1200 S. El Camino Real, San Mateo

FOX & CARSKADON Realtors
"Leaders in Bay Area Real Estate Since 1929"

FOSTER CITY

Sweeping view thru long living rm. to deck to lagoon from polished pebble entry of this 3-bedrm., 2-bath home. Service bar from elec. kitch. to fam. rm. for easy lagoon-side dining on adjoining deck! Carpeted THROUGHOUT! $39,500 (leasehold estate plan).

SALES OFFICE at the CAPTAIN'S HOUSE
137 Flying Cloud Isle 349-2141

CHRISTMAS

Gift for the whole family. Glenwood Heights Rancher with creek setting. 3 bedrooms, 1½ baths, room. 2-car garage. Ideal spot for children. ½ block to elementary school. $34,950.

SAN MATEO ASSOCIATES

1424 El Camino, S. M. FI 1-8704
PHONE ANYTIME

SACRIFICE SALE

The owner is out of town—and says "sell". Someone should buy it. It needs a little paint but its in HILLSDALE. 3 bedroom, 2 baths, large 2-car garage. VACANT AND MUST BE SOLD. Carpets, drapes included. $30,950

GEO. T. CATOMER

27 BALDWIN AVE. REALTOR
DI 2-9593

CUSTOM BUILT

Designed to exacting specifications with lath and plaster construction, insulated and w/stripped for your comfort. 4 bedrooms, family room, 2½ baths. Popular reverse floor plan provides a view from all main rooms. Just a short distance to fabulous shopping center, grade and high schools: $46,950.

HAMANN REALTY

119 W. 25th Ave., S.M., FI 5-3521

NEW LISTING

2-B/R, San Mateo Village ranch, home on corner lot. Hardwood floors, w/w carpeting, nice yard with cabana. Terrific value at $21,950.
WITH US SERVICE COMES FIRST

SALIN REALTY

77 E. 17th Ave., S.M.
San Mateo Sunnyvale
349-1522 736-7044

I LOVE YOU

That's what the owner of this home

☆ 3 Bedrooms—2 baths
☆ Large—fun room
☆ 2-car garage—w/w carpets.
☆ Beautiful yard plus extras.
☆ Close to shops and schools.

Sold to his wife—But we must sell or trade. Asking $26,950.

FIRESIDE

HOMES & INVESTMENTS
2304 El Camino, S.M. FI 1-2929

San Mateo Village

Owner must move. Good opportunity. 3-bdrm., lge. playroom, din. rm., fam. kitch. Close to schools.

Fred M. SANDERS Real Estate
1110 El Camino
SAN MATEO 341-8741

---

1 Bunch of Bananas

Not quite ripe plus 3 bedrooms, 2 baths, family room all this and bananas too. $28,500

SAN MATEO ASSOCIATES

1424 El Camino, S.M. FI 1-8704
PHONE ANYTIME

110—REAL ESTATE For Sale

B—CENTRAL SAN MATEO CO.

SAN MATEO

VALUE CONSCIOUS?

Sharp 2-bedroom home. 80% loan available. One of the best buys in San Mateo. Look only $15,950.

Try $1900 down FHA. 3-bedroom, 2-car garage home. Hardwood floors. Near everything $21,950.

41 Highland. 3-bedroom home. Lot zoned duplex. Convenient location. A good buy at $23,000.

DON BUSA

OUR 20TH SUCCESSFUL YEAR
REALTORS—MLS SERVICE
CALL DAY OR NIGHT
239 S. B St., San Mateo. DI 2-4306

HILLSDALE!

Newly decorated 2-B/R beauty. Only 1½ blks. to El Camino. Nr. Community Hospital Sep. Dining Rm., 2-car gar. DUPLEX ZONED. Room to add unit. New w/w cpts., drapes, elec. stove and refrig. incl. Only $25,450. Assume big 6% loan.

LUBKE

REALTOR—MLS SERVICE
3712 S. El Camino, S.M. FI 1-3496

SAN MATEO PARK

Spacious home, 4-B/Rs, 2½ baths, lge. fam. kitch., central hall, sep. din. rm. Many extras. Beautiful tree-lined street. Lovely patio — ideal outdoor living, $44,950.

UNITED PROPERTY SALES

1419 Burl. Ave., Burl. 342-7216

Have you seen the new custom de luxe 4-bdrm. and 3-bdrm. homes on Balmoral? Drive West on 22nd Ave. to the 400 block. These houses have everything!

LOW ON CASH?

Don't fret. A small down payment should handle this sharp 2-B/R rancher. Nicely landscaped, private yard. Just listed. Only $21,950.

FIRESIDE

HOMES & INVESTMENTS
201 E. Hillsdale Blvd., S.M.
FI 9-1221

WANT THE BEST?

Baywood offers prestige area, convenient to everything. This elegant split-level features a sheltered lanai, full dining room, 3 B/R's, family room w/wet bar. $47,950

GROW & DOUGHTY

16 E. 3rd Avenue, S.M. DI 2-6636

COZY IS THE WORD

for this 2-B/R, 1-bath, 1-car garage home. Carpets and drapes. Clean and vacant. A REAL VALUE for only $19,250

LEE SWENSON, Rltr.
412 E. 3rd., S.M. 342-3206

Los Prados 1900 Plaza

SAVE $1000 PLUS from owner. Inspect, be convinced, this is a lovely home for $31,500. 4-B/R, 2 lovley baths, dandy garage. LANDSCAPING! 349-2407

4-B/R home, 2 baths, living, dining, fam. rm., looking out into beautiful atrium. For the last word in contemporary living in the San Mateo Highlands. Call 341-2807. Private sale at $32,950

---

30 — The Post Wednesday, November 11, 1964

110—REAL ESTATE For Sale

B—CENTRAL SAN MATEO CO.

SAN MATEO

Cape Cod Colonial

JUST LISTED!

There are 3 Bedrooms, 2 Baths plus a Den in this attractive SAN MATEO PARK home. Both the Living Room and the Dining Room open on to the brick terrace annd secluded garden—and, both rooms have fireplaces! This home is distinctive and has great charm. $46,500.

ROSS PROPERTIES

43 Third, San Mateo 347-1201

TRY $1746 DOWN
3 Bedrooms—Fam. Rm.

Here is one sharp San Mateo home that needs a new owner. Present owner transferred South. Covered patio, 2-car garage, hardwood floors, plus every feature that makes a house a home. Terrific financing available. $24,950.

RUSSELL

REALTORS—MLS
"BUY OR SELL—IT'S RUS-SELL"
1465 Burlingame Avenue
Burlingame 342-9521

SO VERY ATTRACTIVE!

Close-in Westside location . . . A real little DOLL HOUSE. Two bedrooms, Den, beautiful G-E kitchen, includes dishwasher and disposal too. Wall-to-wall carpets, drapes, lanai. View. Lots of value for just $24,950

EDWARD WRIGHT

REALTORS—MLS
1201 Howard Ave., Burl. DI 4-5774

Peace and Quiet

In this 3-B/R, 2-bath, 2-car garage with family room. All-elec. kitch. in A-1 condition thruout. Beautiful landscaping front and rear. Phone us to inspect. Only $27,950.

LEE SWENSON, Rtlr.
412 E. 3rd., S.M. 342-3206

C—SOUTH SAN MATEO CO.

SAN CARLOS

BY OWNER — WESTSIDE—3-B/R, elec. kitchen, 2-car garage, patio, W/w carpets, drapes. $29,750 341-9632

C—SOUTH SAN MATEO CO.

MENLO PARK

BUY OR TRADE

Beautiful 4-Bdrm., 2-bath California rancher. Try $1500 down or submit smaller house in trade. Immaculate throughout and priced low at $24,950.

FIRESIDE

HOMES & INVESTMENTS
1784 El Camino, S. C., 593-1444

REDWOOD CITY

TRY $1800 DOWN

on this large 3-B/R, 2-bath, 2-car gar., home. It's beautifully landscaped. This home is located on the Westside and is priced right at $27,950.

FIRESIDE

HOMES & INVESTMENTS
1784 El Camino, S.C. 593-1444

CUTE older cottage near lower lake in Emerald Lake area. Nicely decorated and completely furnished. 2 bedrooms, stone fireplace in L/R, rustic setting. Asking $17,500.

Country Club Realty
REALTOR—MLS
1910 Ralston Ave., Belmont. LY 3-7893

FARM HILL VIEW RANCH
3-B/R, 2½-bath, all-elec. kitchen, family rm. + paneled rec. room. $35,900. By owner. 366-9921

SAN CARLOS

LOVE AT FIRST SIGHT!

You'll agree when you see this PERFECTLY MAINTAINED and immaculate wide front rancher with covered patio. 3 Bedrooms, 2 lovely baths, Family Room with brick fireplace, SPARKLING electric kitchen featuring natural wood cabinets—plus delightful breakfast eating area! OVERSIZED 2-car garage (even interior walls are sheetrocked and painted!)—dandy workshop/storage area! Best of all, this BRIGHT, CHEERFUL home is situated on one of the PRIME VIEW lots of this executive home colony—WITH A VIEW FROM EVERY WINDOW! As to outdoor living—two (2) perfectly sheltered patios—and POOL-SITE! Owners' transfer necessitates sale of this 4-year-old LOVELY All wall-to-wall carpeting and draperies included at ONLY $39,950! Bring your checkbook—you'll BUY AT FIRST SIGHT! EXCLUSIVE

Call TODAY for an appointment to see! We have several new listings in this general size and price range available for showing. No obligation.

CUSTOM CONTEMPORARY

on a LEVEL VIEW cul-de-sac! Architecturally designed, planned and built to EXACTING sepcifications, this SPACIOUS 3-Bedroom, 2-Bath EXECUTIVE HOME rates as OUTSTANDING in this colony of fine homes! An UNUSUAL and DRAMATIC entry hallway! MOST ATTRACIVE Living Room features UNIQUE fireplace wall and built-in bookcase—GRACIOUS Dining Room—both accented by THICK, LUXURIOUS carpeting! Open-plan FAMILY KITCHEN with direct sliding-door access to PATIO and GLORIOUS yard setting—with POOL SITE! Owners transfer necessitates sale!

John W. Rutherdale Co.

Realtors
MULTIPLE LISTING SERVICE—Belmont—San Carlos—Redwood City
100 El Camino Real, San Carlos LY 1-0307

ARTISTIC??? LIKE SOMETHING DIFFERENT???

WE OFFER a FRENCH FARMHOUSE with MANSARD ROOF in a DESIGN ADAPTED to the TASTE of an ARTISTIC CONTRACTOR—THIS is a HOME of LEVELS each SEPARATED by just a "FEW STEPS!" SUNKEN LIVING ROOM with VIEW approx. 30x15—is adjoined by DINING ROOM "BALCONY"—one BEDROOM and BATH—ELECTRIC KITCHEN with even a built-in "ICE MACHINE" and service area complete THIS LEVEL—Up an ATTRACTIVE STAIRWAY one finds an UNUSUAL "ROMAN BATH" and 2 BEDROOMS—one of which is 30x15 FORMING a SUITE with SITTING ROOM or STUDIO room with FIREPLACE! This home is set into a NATURAL ROCK WALL and affords privacy and LITTLE MAINTENANCE—ARTISTIC??? —INTERESTING??? COME AND JUDGE FOR YOURSELF!! $47,500.

"In Sunny San Carlos"—It's

The Fraters—Realtors

530 El Camino, San Carlos LY 3-7815

$23,500—COUNTRY LIVING plus a spectacular view in REDWOOD CITY. 3

TODAY, GET LUCKY! CALL THE TIMES-POST WINNING COMBINATION

for CLASSIFIED it's 342-7711 (Just say . . . Two-Seven-Seven Eleven)

OR FOR YOUR CONVENIENCE YOU MAY CONTACT ANY OF OUR FOUR OFFICES

DALY CITY
30 Park Plaza Drive, Westlake Shopping Center
992-2262

REDWOOD CITY
626 JEFFERSON AVE.
369-1791

BURLINGAME
1452 BURLINGAME AVE.
342-7711

SAN MATEO
1080 SOUTH BAYSHORE BLVD.
342-7711

110 — REAL ESTATE For Sale

C—SOUTH SAN MATEO CO.

SAN CARLOS

A LITTLE PRIVATE KINGDOM, ALL YOUR OWN on approx. 3/5ths acre in top location. Each of the four bedrooms has its own bath. Complete electric kitchen, formal dining room, living room 15½x25½, family room 26x29-ft. with wet bar, fireplace. Landscaped to perfection with a waterfall in a Japanese garden. The 16x38 H/F POOL has a cabana (that is enclosed)) + dressing room.

ERNST REALTY
Realtor—MLS
1548 Laurel Street, San Carlos
591-7308

TRY $850 DOWN
This large 3-B/R home, complete with fireplace, is located close in. Owners might possibly trade for a 2-B/R house. Priced right at $18,950.

FIRESIDE
HOMES & INVESTMENTS
1784 El Camino, S.C. 593-1444

TRY $2550 DOWN!
WALK TO TOWN
FROM this excellent King size 3-bdrm. home on W.S.—only 1 block to shopping. Newly dec. interior—separate dining rm., sep. breakfast rm. or TV rm. Detached garage. Level landscaped lot. Vacant. Move in. Asking $25,500.

GREEN REALTY
1524 El Camino, S.C. LY 1-4481

MAKE OFFER
Plenty of space for all. 20x25-Ft. living room, 3 kingsize bedrooms, 2 ceramic tile baths, lots of closets, large 2-car garage. Easy upkeep yard with sprinklers. Family kitchen, central heat. A real family home at the low price of $30,750

SAN CARLOS REALTY
REALTOR—Multiple Listing Service
406 El Camino, S.C. LY 3-7829

OAK PARK SPECIAL
Two bedroom, living room with fireplace, separate dining room, hardwood floors, fenced, landscaped $23,750

Carlmont Realty-mls
342 El Camino, San Carlos
Realtor "Know How" LY 1-0777

IN-LAWS? Excellent White Oaks location—2-bdrm.—1-bath PLUS complete in-law apt. attached. $31,950

MAE O'NEILL & CO.
REALTOR
1701 Laurel St., S.C. LY 1-5781

NEW—VIEW!! BEAUTIFUL, SPACIOUS, NEW 3-bdrm. home on QUIET street. 2 baths, family rm. AEK. Large deck. BORGE BUILT (none better! Room for POOL. A buy at $37,500. CARROLL INVESTMENT LY 1-0728 (anytime)

BY OWNER. White Oaks Charmer. 2-B/R, 1½ Baths, Sep. Dining Rm. Lge. kitchen, Family Rm. Lanai OPEN HOUSE SAT.-SUN. 1-5 P.M. Immediate occupancy. $27,500 113 Sunnydale, S.C. 591-9535

3-B/R, living room, dining area, rock fireplace, carpets, drapes, 2-car garage. Newly painted, view, 3 min. S.P. depot. Asking $29,250. LY 1-2740

17 COTTAGE LANE, SAN CARLOS 3-2-2 Living Room, fireplace, carpets drapes. $27,500. Terms. Brokers welcome. 593-0088 Agent.

2-Bedroom—$18,500
Large lot. 119 Fairbanks off Brittan Avenue. WY 2-3673

E — SANTA CLARA COUNTY

SAN JOSE

SARATOGA ATMOSPHERE — SAN JOSE. Convenience and VACANT. 3-bdrm., 2-bath, corner showplace home. 4806 Blue Ridge, off Doyle Rd. FHA Terms. $2600 Down. Agent 736-5344

SUNNYVALE

TRY A LOW DN. PYMT. on this 3-bdrm., 2-bath home. W/W carpets and appliances. Large leisure area, small lawn—easy to maintain. Close to high school.

A real steal at $16,250

SMITH and BRODIE
REALTORS
RE 9-9583 390 S. Murphy

Owner Transferred
2-story home, 3 mos. old. $36,000. 5 bedrooms, 3 baths, lge. liv./din. rms. with fireplace. All-elec. kitch. with eating area. W/W carpets, drapes included. Landscaped front and rear. Close to schools, shop. 739-3160

DOLL HOUSE — 2-bdrm., 1-bath. Cov. Patio and Greenhouse. $14,500
Agent, Carl Schneider, 961-1467 eves.

G — COUNTRY PROPERTY

SANTA CRUZ

SANTA CRUZ REAL ESTATE! Drop us a card today. We will immediately forward our current hand-picked list of desirable properties in this area. Now is the time to buy here. DON'T turn down this opportunity. Send that card today.
M. C. HALL & SONS
1545 PACIFIC AVE., SANTA CRUZ, CALIFORNIA, Telephone: 423-3150, Area Code 408

I — ALAMEDA COUNTY

FREMONT

4 B/Rs., 2 baths, family rm. w/fireplace. All-elec. kitch. Lge. yard. Nr. everything. $21,950. Owner. Key at 39749 Costa Way, Fremont.

111—LOTS FOR SALE

BURLINGAME

Bordering Hillsborough Value Here—$17,950
Near Alvarado Ave. — Across street from Hillsborough. Choice bldg. site. Just listed. Among othe FINE HOMES. ½ block to Bus line. Inspect—it won't last at this price.

TOWN & COUNTRY
ADELINE OFFICE—344-5701
1501 El Camino—Near Ray Park
MILLS ESTATE OFFICE—697-6700
1801 El Camino, Burlingame Plaza

BY OWNER—LOT
Exclusive Burlingame Hills w/ Spectacular Canyon view. DI 3-5306

HALF MOON BAY

LOTS 6-7-8 BLOCK 10 Arleta Park. First addition. Magnolia St. near 2nd 2 bldg. sites. $6000. 726-4950 or 728-3716

HILLSBOROUGH

HILLSBOROUGH 2-2 acre lots. Protected, trees, privacy. $32,000 and $34,500. HOWAY AGENCIES, 400 Ben. Franklin Ct. San Mateo 343-3674

STONEGATE WOODS
½-acre with oak trees. By Owner. Call DI 4-3138 after 6

MILLBRAE

Builders-Speculators
9 wooded and view lots in Millbrae Highlands—fantastic area—custom quality homes in this area! Call us now! Priced at only $100,000 Owner will help finance.

BURLINGAME
REALTY CO. SINCE 1905
1445 Burlingame Ave., Burl. 342-4301

MOSS BEACH

COMMERCIAL C-1
Choice corner. Highway 1 and California Ave. $18,900. By owner. Ph. JUno 9-3873 or 728-3050

112 — ACREAGE

ANTELOPE VALLEY, 2½ ACRES, $1750. 5% DOWN, $21 MONTHLY WRITE OWNER, P.O. BOX 66 EL CERRITO, CALIF.

FREMONT

MULTIPLE
Choice 3 acres for apartment construction. Close in for shopping and etc. Asking $22,500 per ace. 29% down, bal. 3-5 yrs. Sellers willing to subordinate to construction loan.

BOB BRYANT
PH 656-6600 Eves. 793-3701
41300 Fremont Blvd., Fremont

Choice Subdivision
13 lots. 5 blocks to Fremont Hub. Final map ready to record. FHA approved. Bonds and engineering available. Will finish out at $6000 each. Call today! 793-3919.

115 — BOATS AND SUPPLIES

14-Foot Runabout
Trailer and 25-horsepower motor. $375. 697-0827

MUST SELL—14-FT. RUNABOUT complete with trailer and 33 horsepower Scott engine. $250. See at 2121 El Camino Real, San Mateo.

14 FT. aluminum boat w/oars, $125; 15 HP Johnson outboard and tank, $100. 121 Bloomfield Rd. Burlingame

23-FT. CABIN CRUISER '57 Owens Flagship. Berthed at Oyster Point. Excellent condition. $2500 355-3868 after 4

18 HP WEST BEND BOAT MOTOR Less than 30 hrs. on it RUNS VERY GOOD. $135. 591-2169

117 — MOTORCYCLES and Scooters

'63 HONDA 150cc
Good Condition.
$300/best offer. LY 3-4792

117 — MOTORCYCLES and Scooters

1958 Triumph T-110
Factory Condition
$500/best offer. OX 7-2427

118 — TRUCKS — TRACTORS

1965 International Trucks
New is the word for Internationals. Come in and see, drive and price the new Internationals. Immed delivery. STANLEY'S AUTOMOTIVE CENTER, Tilton and Bayshore, SM

1965 GMC ½-TON PICKUP
$1799
With or without trade.
Burlingame Motors
Pontiac-GMC Dealer Since 1935
200 California Dr., Burl. DI 4-7141

'55 Chevy ½-Ton Pickup
De luxe cab. V-8 Auto. trans. Radio. $495. 591-0268

'50 CHEVROLET ¾-TON PICKUP GOOD CONDITION. $375 CALL AFTER 5PM, LY 1-8050

'64 FORD V-8 pickup with utility body, overload springs, extra grip tires. $300 for $1500 equity. Call after 5 P.M., 345-6593.

'57 FORD ½-ton pickup. Dual ram hydraulic dump. Gd. 6-ply black wall tires, heater, cover, lumber rack. Low mi. $900. EM 8-4816 aft. 7 p.m.

'62 LANDROVER. Excellent cond. Winch. Heavy duty tires. Dualmatic hubs. Must sell. 343-1172

Willys Jeep Pickup
4-wheel drive. Excellent condition. $625. DI 4-1687

120 — TRAILERS Mobile Homes — Campers

ROBIN MOTORS
SAN MATEO
HOME OF
Open Road Campers
new—used. Also large selection of new and used trucks.
2121 S. EL CAMINO. 341-3481

UNDER $5000!!!! FLEETWOOD MOBILE HOMES Carefully built, pleasantly furn. More for less. ARISTOCRAT & ROMER TRAVEL TRAILERS, TRAILER CITY SALES CO., 385 El Camino, San Carlos.

WE have now entered the RENTAL field with Aristocrat Travel Trailer Fleet. BEST SELLER . . . .
MAKES BEST RENTAL
Trailer City Sales & Rental
385 El Camino, San Carlos

COLUMBIA TRAVEL TRAILER Modern. Sleeps 6. New tires and equalizer hitch. Reasonable. 334-7633

122 — AUTO PARTS and Accessories

Olds-Chevy Eng. Parts After 5 P.M. 591-1506

124 — AUTO LEASING

NOW LEASING
All Makes Of Autos and Trucks
☆ FEATURING ☆
'65 MERCURY MARAUDER
2-DOOR HARDTOP
POWER/STEER., RADIO/HEATER, AUTO/TRANS.
$83
per month*
*INCLUDES:
40,000 Mile Full Maintenance
40,000 Mile Warrantee, Tires
LINCOLN CONTINENTAL $167.50
San Carlos Lease, Inc.
1100 El Camino, S.C. 593-8433

125 — AUTOS WANTED

Top Cash for Clean Cars
HOWARD'S QUALITY CARS
1527 El Camino, S.C. LY 1-0321

126—IMPORTED Sports Cars

MEDITERRANEAN INVESTMENTS, INC.
2242 Palm Avenue, San Mateo
349-1660
SPECIALS THIS WEEK

'56 PORSCHE Convertible. Top condition. Tires new	$1450
'61 ALFA SPRINT Coupe Front and rear speakers.	$1450
'63 ALFA SPRINT Coupe. Like new	$2300
'62 PROTOTYPE FERRARI 3 liter. Only 100 mi. since arrival from factory	$8500
'63 FERRARI Fast Back. Mint Condition.	$10,200
'60 MASERATI Coupe with wire wheels.	$5750

COME IN AND SEE OUR CUSTOM-BUILT AUSTIN HEALEY
WHICH IS CAPABLE OF 135 MPH.
ALL CARS WARRANTED 50%—90 DAYS

'62 AUSTIN HEALY 3000 MK2. $2300 Wires. O/D. 150 HP. 3 carbs. New metallic paint. Low miles. A-1 condition. 369-3684

'60 AUSTIN HEALY 3000 series. Showroom condition. All factory extras incl. 366-4637

'58 AUSTIN Healey De luxe, 2-seater New tires, top, wire wheels, over/drive, tonneau cover, excel. cond. $1200 583-1434

'64 JAGUAR XKE CONVERT. Under 10,000 mi. Orig. owner. $5250 241 Hazel Ave. Millbrae bet. 7-10 p.m. Wkdys, anytime wknds. 697-7917

JAGUAR 2.4L SALON 4-spd. gear box. Top shape. New brakes, tires, engine, paint and steering. $1095. LY 3-3415 eves.

'64 MERCEDES BENZ 220 Sedan. Black w/red interior. Low mileage. Pvt. party. Sacrifice. $3550. 341-1811

'63 Mercedes 220 Sedan. Blue with tan leather interior. Standard transmission. 15,000 miles. Offer. DI 2-6445

'60 MGA 1600 Roadster, radio, w/w perfect in and out. Must sell. $995 or best offer. Call DI 2-3177

MG TD '51 Excellent mechanical condition. $500. FI 5-0549

'58 MORRIS MINOR IDEAL FOR STUDENT. OFFER/ $350. NO DEALERS. PL 5-7994

'58 Morris Minor Clean. $300/offer. 343-2820

'60 Porsche Coupe Sun-roof. R/H. Excellent Shape. 345-5449

'61 Renault Caravelle Convertible, good condition $900/best offer 345-0255

'63 STINGRAY Convertible—2-tops. All power. 14,000 miles. 593-9198

'58 TR-3 Red. Wire wheels. Heater. $850. 342-1280

☆ TRIUMPH ☆
SALES—SERVICE—PARTS
Bob Cole Motor Imports
444 El Camino, S. Bruno JU 3-5032
OPEN NIGHTS THROUGH FRIDAY

'61 VOLKSWAGEN
SHARP. RED
$1099
$299 Dn.-$45.88 mo.
California Dr. Rambler
1215 California Drive
at Broadway. Burl.
DI 3-5665

USED VW's
Dave Rasmussen
VOLKSWAGEN
Porsche VW Sales-Service
825-733 N. San Mateo Drive. 342-5201

'61 VOLKSWAGEN Sunroof. Very sharp—red. $1150. Private party. 341-5991

'64 Volkswagen Good cond. Original owner. Extras, economical. Asking $1755. DI 3-8123

'63 VW Blue Sedan. Radio. $1550. Owner. Kirby 368-9192

'55 VOLKSWAGEN R/H. Excellent condition. $375. 343-3188

126 — IMPORTED Sports Cars

1955 Volkswagen
Good condition. $500.
341-8682

'62 Volkswagen—Sunroof, new tires, white walls, R/H, excel. mechanical and body, belts. One owner 345-2306

'59 VOLVO SEDAN
A good second car. $595. $29 down and $31.95 a month on credit OK This is a real sharp car.
Beare Motor LY 1-4145
1520 El Camino, Belmont

1958 VOLVO
Good condition. R/H. Beige.
$400 851-7313

127—AUTOS FOR SALE

BUY—Trade—SELL—Consign MOST ANY MAKE OR MODEL E. H. "GREG" GREGORY 105 California Dr., Burl. DI 2-1120

'53 BUICK SPECIAL
Very good condition. Best offer. FI 5-3214

'55 BUICK 2 DOOR
All power. New w/w tires, R/H. $200. 341-1259

BUICK, RIVIERA, late '63, pvt. pty. List $6358, yours $3895. Mint cond. Full pwr., fac-air, wire whls., tilt wheel, cruise contl., all tint. glass, de luxe black leath., trim, dark green ext. 593-1723

'54 BUICK CENTURY
Rolls and Pleat uphol. Sharp looking. $150. 591-4631 or 326-8300.

'54 CADILLAC 2-Dr. Coupe de Ville. Pwr. steer., pwr. brakes. Very clean. 58,000 mi. LY 1-4286

'63 CAD CONVERT
7200 mi., factory guar., all extras, Fire-frost paint. 697-8273

'60 CADILLAC CONVERTIBLE White w/red leather interior. Full power. New tires. A-1 condition. LY 3-8231

1955 CADILLAC
Coupe de Ville. All power. Mark 4. Air condition. Like new $500
344-7534

'64 CHEVROLET
Impala Super Sport
This car looks and runs like brand new. Immaculate throughout. Automatic transmission, radio, heater, power steering.

Save $ $ $
Liberal Bank Terms
Many More Models To Choose From
Dick Bullis CHEVROLET
21 CALIFORNIA DRIVE
BURLINGAME DI 4-0439

'64 CHEVY IMPALA
2-DR. SUPER SPORT 8 CYL. LIKE NEW. 8000 MI. EVERYTHING ON IT. 2-TONE TAN BEIGE COLOR. ASKING $2895. PHONE OWNER 593-7693. EVES. 591-6576.

1954 CHEVY. POWER GLIDE Auto., Mechanically sound needs body work. $125. 341-4595 341-7994

1959 CHEVROLET 4-DOOR V-8. R/H. Auto. Private party. Make Offer. 1120 Lassen Dr. Belmont 593-5598

'61 CHEVROLET Impala 2-dr. coupe, power steering/brakes. New tires, exc cond. 32,000 orig mi. Must sell! $1500. 345-6032 after 5 P.M.

CHEV. '62 2-DR. Bisq. 63 Vette eng. New '64 4-spd. + 4/56 Posi. 5 chrome whls. Tach. Much more. All new. must sell make ofr. 591-4648

'59 Chev. 4-Dr. Biscayne
Runs good. $425. Radio/heater. 591-0405

ACTION ADS BRING RESULTS
PHONE
342-7711

DISPLAY CLASSIFIED 127—AUTOS FOR SALE

127 — AUTOS FOR SALE

'55 CHEVY
4-Door Bel Air V-8
$275 FI 1-5215

'60 CHEV. BISCAYNE
2-door, standard trans., r/h, w/w tires. $795. 347-2850

'58 CHEV. Bel Aire H/T, auto. V-8, new tires, excellent condition. Must sell. Best offer over $600. 321-8540

'56 CHEVY V-8—Stick
New paint. $500 or Offer. 588-0323 eves. after 5:30 P.M.

'63 CHEVY Impala station wagon. R/H, air lift springs, extra large radiator, 50 amp alt. E-Z-lift trailer hitch, heavy duty. $2475. DI 4-1644 or 341-7122

CHRYSLER 1963 2-DR. HARDTOP All extras, good cond. $2400, call 593-5732 until 3 p.m., after 6 p.m. 347-2847

1955 CHRYSLER IMPERIAL AIR CONDITIONING $435
EXCEPTIONAL
DI 2-4076

'62 CHRYSLER 300
Bucket seat, big engine, factory stick, black. Immac. LY 3-3358 ev.

CONTINENTALS
64's-63's-62's-61's
A large and constantly changing selection of quality cars with and without air conditioning.
FACTORY WARRANTY
METCALF MAYER
FACTORY FRANCHISED DEALER SINCE 1947
Lincoln-Mercury-Comet
2 California Drive
BURLINGAME DI 2-8601

'61 CORVETTE 4-speed, 2 tops, new brakes, Heavy duty suspension and tires Like new thruout. 342-3468 aft. 5:30

'64 DODGE
Polara hardtop 500. White with red interior. 4-speed trans., power steering, radio, heater. A truly beautiful car. Dodge's FINEST.
$2646
Burlingame Motors
Pontiac-GMC Dealer Since 1935
Highland and Howard
Burl. DI 4-7145

'60 CORVAIR New clutch, new brakes, rebuilt gear. Stick shift. Best offer 347-2857

1957 DeSOTO In top shape. All power, R/H, perf., W/W tires, seats. Electric windows, air condition. 341-2201

'64 DODGE DART V-8. R/H. ALL EXTRAS. Small equity—take over payments. JU 8-2422 eves.

'63½ FALCON Futura V-8 Sprint. 1 owner. 12,500 mi., R/H, W/W, P/S. 3-sp., bucket seats, excel. cond. Cash/asm. pymts. 345-9471 aft. 5.

'29 FORD ROADSTER
Rebuilt Olds. 3—2's. After 5 PM, 345-2426

FORD '55 2-DR. SEDAN
V-8. Stick. R/H. Smog device. Make offer. 366-3327

'62 FORD FAIRLANE
500. 2-Dr. V-8, auto. trans., po/steer. $1195. 343-1266

1963 FORD GALAXIE 500 XL Convertible. Pow. steer. and brakes AM-FM radio. T-Bird engine. Top cond. $2295. 697-7325

1965 MUSTANG 6 cyl. 20,000 mi. remaining on warranty. 365-3963 Must Sell

1961 FORD GALAXIE Convertible. Power steer., AM-FM radio, heater. $900 591-0440, after 7 p.m.

Transf. to Hawaii
Must sell by Thursday—'60 Ford Sta. Wgn. Pwr. steer., auto. trans. W/W tires—STEAL PRICE $575. 345-5341

'52 FORD VICTORIA HDTP. Good tires, r/h. Have records showing all mech. wk. done up to date. $100/best offer. FI 5-6734

WANT ADS BRING RESULTS

DISPLAY CLASSIFIED 127—AUTOS FOR SALE

127 — AUTOS FOR SALE

'58 FORD 500
Radio, heater, automatic transmission, power steering. SPECIAL!
$495
MELODY RAMBLER
750 El Camino
San Bruno
588-2313—697-5420
Open Daily including Sunday til 10 p.m.

'63 Impala Sport Cpe.
Immaculate. Must sell today. Best offer. LY 1-8883

Jeep '61 Sta. Wagon
3 seats. 2-wheel drive. Excellent condition. S.F. 285-3834

TO CLEAR ESTATE
1961 LINCOLN CONTINENTAL
New tires. Excel. cond. $2675. Call after 5 p.m. 341-8123

'57 MERCURY
4-door auto. Pwr/steer. $450, offer. Take trade. Help fin. 341-0746

'57 MERCURY
2-dr hardtop. New W/W tires. Must sell, leaving for service. JU 9-9384

E-Z-Davies Chevrolet
REMODELING & EXPANSION SALE

'61 PONTIAC $1895
Ventura Cpe. with mag. wheels

'61 RAMBLER $995
De luxe Station Wagon

'61 CHEVY $1395
Brookwood Station Wagon

'60 FORD $895
Sedan with overdrive

'60 FALCON $895
Coupe

'60 PONTIAC $1595
Catalina Station Wagon

E-Z-Davies Chevrolet
1101 EL CAMINO
EM 9-0311 Redwood City
OPEN EVENINGS TO 9
TIMES ACTION ADS BRING RESULTS

DISPLAY CLASSIFIED 127—AUTO FOR SALE

127 — AUTOS FOR SALE

'63 Pontiac
LeMans V-8 convertible. Show-room condition. Radio, heater, automatic, power steering. 15,000 original miles. Specially priced at
$2248
Burlingame Motors
Pontiac-GMC Dealer Since 1935
Highland and Howard
Burl. DI 4-7145

GTO Pontiac '64 Conv. New car warranty, 4-speed, 3-2 barrel carb. 5000 mi., red and white $3300 or best offer. 349-1511 after 5 p.m.

'56 OLDS CONVERT.
IMMACULATE. BEST OFFER. 349-1648

1957 OLDSMOBILE 88
Radio, heater, power steering and brakes, new tires. Best offer over $150. PL 6-7736

$25 DOWN
WITH
Quick Credit Approval

'60 PLYMOUTH $795
Wagon V-8 Automatic trans. R/H

'62 PONTIAC $1995
Star Chief 4-dr. A/T, P/S, R/H

'60 RAMBLER $595
6 4-dr. o/drive. R/H

'57 VW 2-Dr. $695
Clean

'61 FALCON $995
Wagon, R/H, Sharp

'60 MERCURY $795
2-dr. A/T, P/S, R/H

'59 DODGE $795
2-dr. H/T, A/T, P/S, R/H. Air cond.

PERIAT'S
For Almost a Half Century
CHRYSLER-PLYMOUTH DODGE TRUCKS
1320 El Camino, S.M. FI 5-6929

'57 Plymouth Belvedere
"S" 4-door. Body, motor good. $195. After 6 p.m. FI 5-4404

1955 Plymouth
6-cylinder, 2-door, auto., new tires, clean. Best offer. 345-6168

ACTION ADS BRING RESULTS
WANT ADS BRING RESULTS

DISPLAY CLASSIFIED 127—AUTOS FOR SALE

127—AUTOS FOR SALE

'58 PLYMOUTH
Pwr. steer. pwr. brakes. Push-button drive. Excellent condition. $200 341-6381

'63 Pontiac Tempest
LeMANS CONVERT. 326 V-8, stick. $2200. 341-6762

1957 PONTIAC
CONVERTIBLE Very clean. $350 366-9652

☆LOOK☆
'60 RAMBLER
RADIO, HEATER, AUTOMATIC REAL CLEAN
$395
Frank Walt Rambler
2745 El Camino, S.M. FI 1-3443
Open evenings-Saturday 'til 9 p.m.
CLOSED SUNDAY

'64 RAMBLER
Ambassador Hardtop
Fully loaded. All power. One owner, low mileage.
$2950
O. Grolla 343-5665

'62 RAMBLER classic custom wagon 6-cyl., stick shift, Radio and heater. New white walls and battery. $1200. 345-5238

RAMBLER STATION WAGON Reclining seats. 1959—Very clean. Orig. owner. Mi. 35,000 $875. 593-7144

'62 T-Bird $2595
Air-cond., leather interior. Power windows and seats.
50 California Drive
BURLINGAME
RUDD BUICK

'60 T-Bird Convertible
$1700. PERFECT CONDITION. 591-9964

1961 T-BIRD CONVERTIBLE Beautiful black finish with white leather interior. Power windows and seats. Low mileage. Service records available. W/W tires. AM and FM radio. $1995. Private party DI 4-6145

WANT ADS BRING RESULTS

127 — AUTOS FOR SALE

"T" BIRD '60
One owner. R/H. W/W All power. $1495 Ph. 344-4202

1960 T-BIRD Power brakes, steering and windows. R/H, White, leather uphol. A-1 cond. $1500 345-7750

'57 T-BIRD
$1595 or best offer. Must Sell. JUno 9-4246

DISPLAY CLASSIFIED 127—AUTOS FOR SALE

VERY SPECIAL BUYS AT Rector's
BEST VALUES EVER
WIDE SELECTION
CHOICE CARS

SAVE ON INITIAL PURCHASE!
SAVE COSTLY FUTURE EXPENSE!

ALL CARS RECONDITIONED ON OUR PREMISES BY OUR OWN PEOPLE.

CADILLACS

'64 SEDAN DeVille Air Conditioned	$5899
'64 SEDAN Air Conditioned	$5577
'64 COUPE DeVille Air Conditioned	$5971
'63 COUPE DeVille Leather Uphols.	$4682
'62 COUPE DeVille T2783A Air. Cond.	$3587
'62 COUPE (Silver)	$3292
'62 SEDAN DeVille Air Conditioned	$3578
'61 COUPE DeVille	$2666
'61 SEDAN Air Conditioned	$2863
'60 SEDAN DeVille Air Conditioned	$2676
'59 SEDAN (3131A)	$1588
'59 FLEETWOOD Air Conditioned	$1999
'58 COUPE DeVille	$1188

OLDSMOBILES

'64 CUTLASS Coupe	$2699
'64 STARFIRE Convert.	$3494
'64 88 SEDAN (3129A)	$2981
'63 88 SEDAN	$2788
'63 88 SPORT COUPE	$2660
'63 F85 SEDAN Automatic	$1970
'62 F85 SEDAN Automatic	$1593
'62 STARFIRE Coupe	$2666
'61 STATION WAGON Air Conditioned	$2494
'59 88 SPORT COUPE	$1177

AND WE INVITE YOUR INSPECTION OF MANY MORE SPECIALS

'64 MONZA Coupe 4 Speed	$1991
'64 COMET Cyclone Sport Coupe	$2481
'63 PONTIAC Starchief Hardtop Sedan	$2484
'62 BUICK Custom Invicta Sport Cpe.	$2393
'62 PONTIAC Lemans Automatic	$1499
'62 FORD Victoria Coupe	$1691
'62 THUNDERBIRD Hardtop Landau	$2559
'61 CHEVROLET Sedan Automatic	$1399
'61 FORD Victoria Air Conditioned	$1399
'61 THUNDERBIRD Conv. Air Cond.	$2272
'60 PONT. Sta. Wgn. Air Conditioned	$1698
'59 RAMBLER Sedan Air Conditioned	$888
'58 CHEVROLET Air Conditioned	$699

ONE YEAR WARRANTY ON ALL CARS

With Financing to Suit You
Rector
CADILLAC - OLDSMOBILE CO.
4201 S. EL CAMINO
SAN MATEO FI 5-5791

"Our cost control is so efficient we can sell top quality used cars for less than others want for lesser quality."

Is This Any Way To Run A Used Car Business?

YOU BET IT IS

— HERE ARE 6 CARS YOU MUST SEE —

'64 Galaxie 500 2-Door
Hardtop. Blue. Auto., P/S. Your neighbors will envy you when you tell them you paid only
$2195

'63 Galaxie 500 XL
Black with red interior. Every inch of this one spells elegance.
$2195

'60 Mercury Parklane
Another black beauty. Special W/W tires, power seats, windows, steering. R/H, air. Must be seen.
$1295

'63 T-Bird
Truly a near-new car. Words aren't necessary to describe it—
$2895

'62 Falcon Squire
This yellow squire has lots of Connecticut elegance.
$1495

'62 Fairlane 500 4-Door
Its lovely blue will match someone's eyes.
$1195

SPECIAL
'63 Ford Gal. 500
2-dr. hardtop with 4-speed box and the fabulous "406" engine. Fast is too slow a word to use for its performance.

IMPORTANT!
We Have 70 More to Satisfy Your Particular Needs
also
We give special attention to budget buyers and those who would like to place little or no down payment.
• • •
Turner Ford
643 EL CAMINO
SAN BRUNO
588-6032 697-8145

1965 FORDS
BIG STOCK—IMMEDIATE DELIVERY
T-Birds • Galaxie Hdtps. • Fairlanes
Falcons • Trucks
"MUSTANGS YOU CAN DRIVE HOME"
• Plus •
Large Stock — Factory Fresh
1964 FORDS
"Rock Bottom Prices"
48 in Stock
• Plus •
New and Used Housedriven Cars

'64 T-BIRD $2299
Power, radio, heater, w/w tires, panel control

'64 GALAXIE 500 $3499
4 door, Cruise. Safety panel, P/S, vinyl int. R/H

'64 FALCON $1899
Conv. Sprint, power steering, radio, heater

JONES MINTO FORD
101 California Drive DI 4-1111
Open Evenings 'Til 9 P.M.
BURLINGAME

On the Occasion of our 75th Anniversary and the Opening of our New Plant we cordially invite you to attend an

Open House

Sunday, November 15, 1:00 P.M. to 6:00 P.M., at 1080 S. Bayshore Blvd., San Mateo

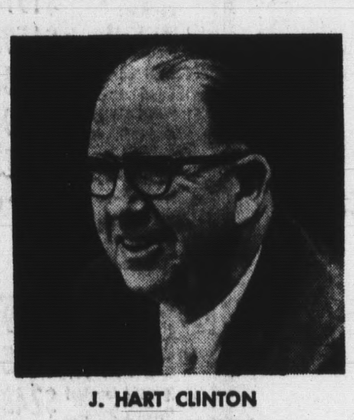

J. HART CLINTON
President and Publisher

WALTER A. JACK
Vice President

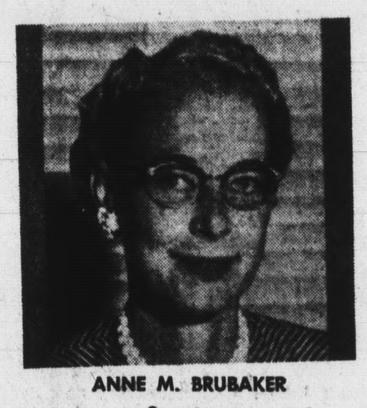

ANNE M. BRUBAKER
Secretary

JANET E. AMPHLETT
Treasurer

ROSE M. DERHAM
Director

HAROLD SCHLOTTHAUER
General Manager

G. CARL CRANOR
Assistant General Manager

RICHARD G. THRIFT
Business Manager

GEORGE WHITESELL
Managing Editor

MAX BALES
Display Advertising Manager

FRANK HOFFMANN
Circulation Manager

A. C. SAMANIEGO
Production Manager

MONTE DAYTON
Promotion Manager

MARGARET BUSCHINI
Classified Advertising Manager

GLENN ADAMS JR.
Commercial Printing Manager

H. D. BUSH
Retail Advertising Manager

HAROLD BADGETT
National Advertising Manager

IRENE HARMON
Office Manager

GEOFFREY A. CURRALL
News Editor

Westlake Shopping Center

Presents Its 1965

AUTO SHOW

SEE... FREE... HERE THEY ARE JUST WAITING FOR YOUR VIEWING... YOUR APPROVAL... A CAR FOR EVERY NEED... COME SEE ALL THAT IS NEW FOR YOU!

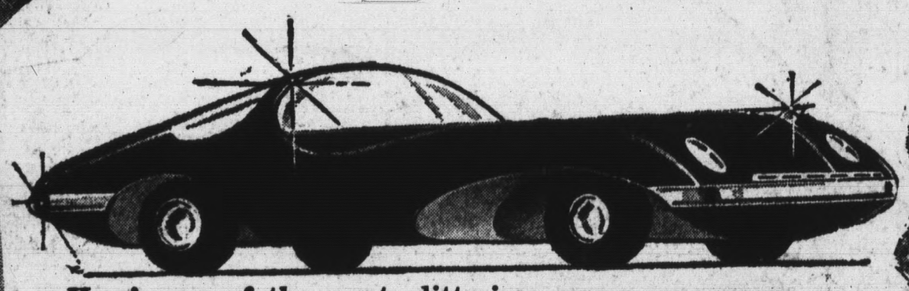

Here's one of the most glittering array ever assembled. Cars with new verve... new dash... new design-impact. See luxury cars, economy cars, sports models, standards, station wagons, compacts, travel wagons and land yachts, racing cars. Located "on the Mall," Westlake Shopping Center, Wednesday thru Saturday, Nov. 11-14. Showing from 10:00 A.M. daily. Alemany at Lake Merced Blvd., Daly City.

SEE-FREE-SPECTACULAR

'64 INDIANAPOLIS

500 SPEEDWAY CLASSIC

MOTION PICTURE TO BE SHOWN

WED., THURS., FRI.

7:30 P.M. ONLY

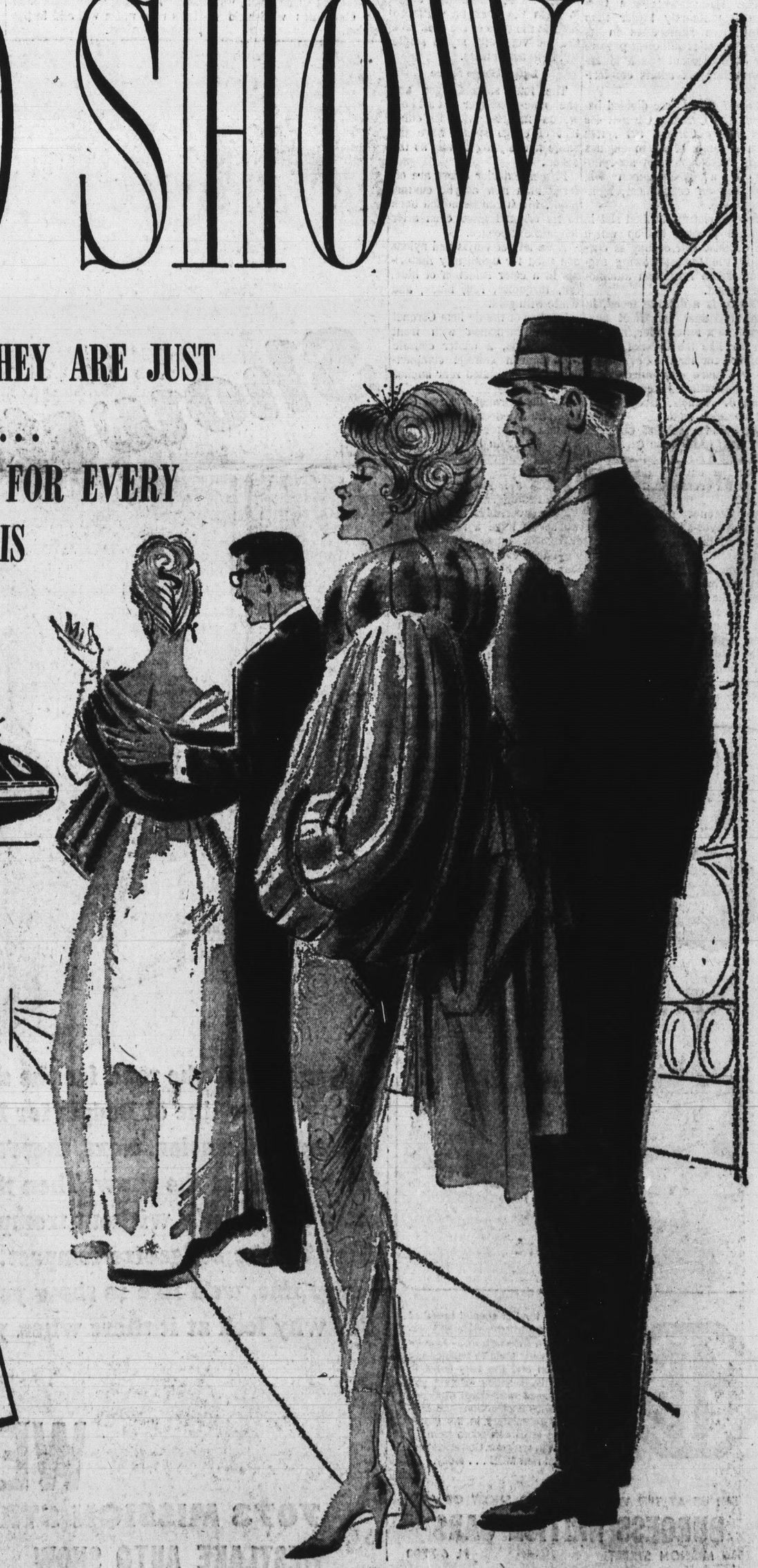

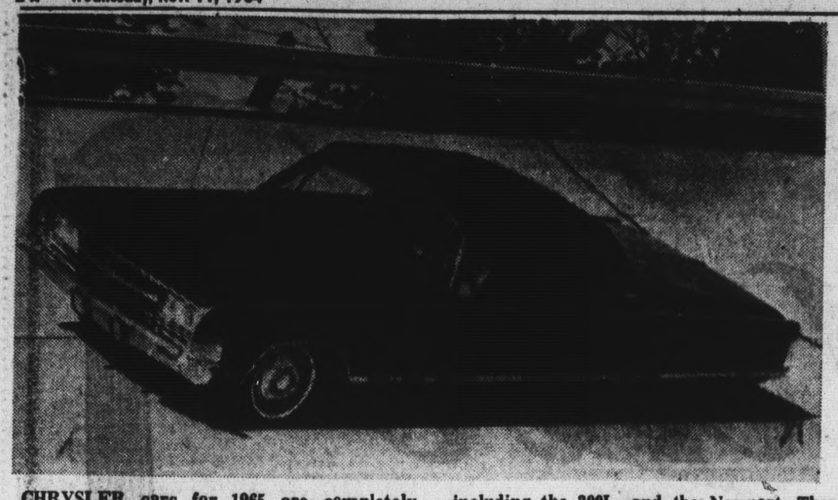

CHRYSLER cars for 1965 are completely new automobiles with a longer wheelbase, increased interior room, more powerful engines and improved riding comfort. Long and low, the new Chrysler cars are in three series—New Yorker, the Sports 300, including the 300L, and the Newport. There Chrysler cars have refinements which extend reliability and provide quiet, trouble-free operation. Shown here is the 300 two-door hardtop.

Ford Falcon Is Restyled In '65 Model

The rare combination of improved performance with increased fuel economy marks the tastefully restyled Ford Falcon for 1965 on display at the Westlake Auto Show today.

"A determined effort to satisfy all customer demands took a great deal of engineering know-how," said Frank E. Zimmerman, Ford division general marketing manager.

"A careful blending of more powerful engines with improved transmissions gives the 1965 Falon added performance and, at the same time, gas savings of up to 15 per cent."

The 1965 Falcon offers a selection of three engines, all available with either Cruise-O-Matic or three-speed manual transmissions to meet the requirements of all drivers.

"Engineering improvements of the new Falcon have been coupled with styling refinements including a new horizontally lined grille which gives the car a wider, lower appearance," Zimmerman pointed out.

The 1965 Falon also features all new interior trim styles and materials and new instrument panel ornamentation which enhances the beauty of the car.

New low-proflie 14-inch tires are standard on most Falcon models in 1965, and will give the compact cars better stability and handling characteristics. Less road noise will add to passenger comfort.

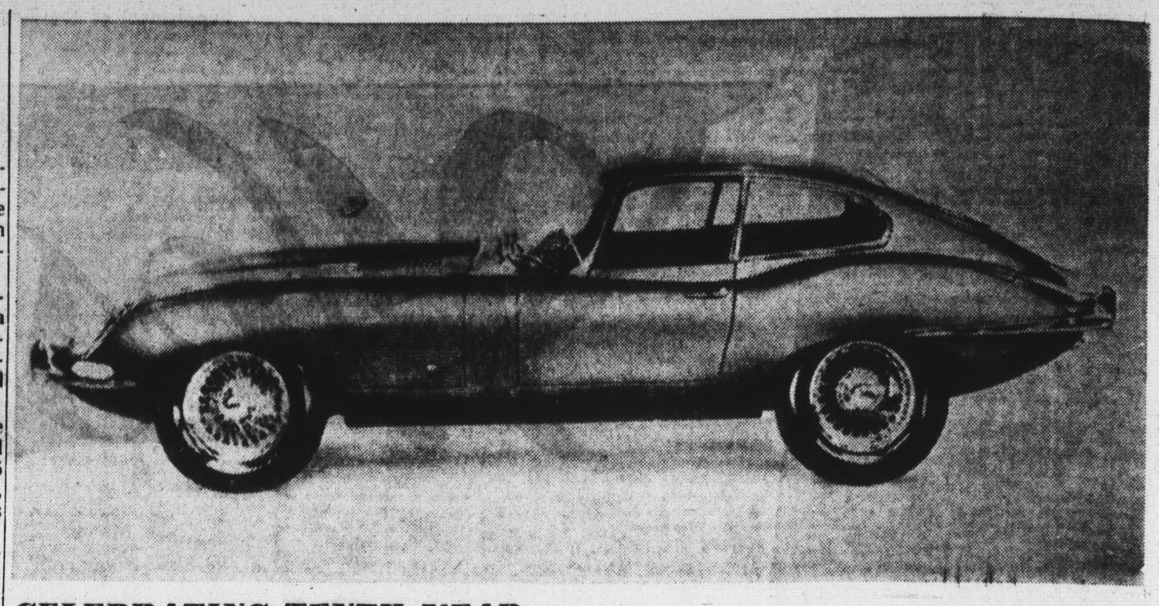

CELEBRATING TENTH YEAR

BMC Label Dominant in U.S.

More than one-half of all the sports cars sold in the U. S. bear the British Motor Corporation label, such as the Jaguar E-type coupe, pictured above.

BMC cars are imported into this country by Hambro Automotive Corporation and sold through more than 650 dealers throughout the country. BMC cares are sold locally at Burgess British Cars.

The leading manufacturer of automobiles in Great Britain, BMC is aiming at an annual production rate of one million vehicles. It is one of the largest industrial firms outside the United States and is one of the world's major automobile manufacturers.

This is BMC's tenth anniversary year. It was formed in 1952 by the merger of the Austin Motor Company and Morris Motors Limited, both of whose roots were deep in the pioneering days of the British auto industry.

Hambro, sole U. S. importer for BMC's cars, had its beginnings as Hambro Trading Company in 1948. It brought in and sold a wide range of British goods — from food products to motorcycles. It also dealt in Morris and MG cars.

Because it was handling such a wide range of unrelated items, Hambro Trading Company found it was spreading its sales efforts too thin. It was decided to concentrate all its efforts in one area, and, in 1955, Hambro Automotive Corporation was formed. A. E. Birt is the founding president of Hambro Automotive Corporation.

In the 10 years since its founding, BMC has gone from a production of 76,758 cars annually to the current rate of about 750,000. It has 80,000 employes, 15 factories in Britain and 30 assembly plants throughout the world. More than 110,000 shareholders own the company.

BMC also produces trucks, buses, tractors, trailers, marine and industrial engines, washing machines and sink units.

BETWEEN REGULAR, COMPACT

Dodge Adds New Coronet To Line of 1965 Models

Dodge will enter the 1965 model year with a new-sized Coronet line added to its product line-up between its compact and regular-sized cars. One will be on display at the Westlake auto Show.

The 117-inch-wheelbase Coronet, significantly larger than competitive nameplates in its class, provides sufficient passenger compartment space to accommodate six adults comfortably.

The 17 models are divided between the Coronet, Coronet 440 and sporty Coronet 500 series with a range of seven engines from a 225-cubic-inch six-cylinder to a 426-cubic-inch V-8, including an economical, lightweight V-8.

The previously unfilled slot in Dodge's product line-up which the Coronet will occupy is currently the fastest-growing segment of the American automobile market.

"There is a definite trend, in both individual and fleet purchases, to a lower-price, family-size car like the Coronet, offering more car than the compacts and yet more economical than the conventional-sized cars," Byron J. Nichols, Dodge general manager, said.

"We believe the 1965 Coronet is an ideal family-size car. It is convenient for suburban driving and at the same time highly suitable for cross-country trips," he said.

The Coronet measures 204 inches in over-all length, 75 inches, in width and 56 inches in height.

A wide and massive appearance has been given to the new line in the styling treatment of the entire front and rear ends. The four corners of the car have been noticeably squared off to take visual advantage of the full width, height and length of the body.

Front end styling features a full-width grille surrounding the dual headlights, a deep wrap-around bumper, narrow ridges along the top sides of the front fenders and a flat hood.

The broad rear deck slopes very gradually, and then turns downward at a 90-degree angle to form the deck face. Placed high at the ends of the deck face are the vertically styled single tail light assemblies.

Large Cargo Space

The four six-passenger and one nine-passenger station wagon models, with 90 cubic feet of cargo space, have the same new styling details as the sedan.

Fifteen exterior colors are offered in a new acrylic enamel paint, which can be buffed back to its original gloss even after long-time exposure.

A variety of vinyls and nylons are used for upholstery materials in a color selection of blue, tan, turquoise, red, black, and white with gold.

Interior of the de luxe Coronet 500 are furnished with front bucket seats, a center console with built-in storage compartment and simulated rear bucket seats.

For the Coronet 440 and Coronet 500 two-door hardtops, an optional leather-grained vinyl roof covering in black or white has been compounded for greater weatherability. The white vinyl has a hard-surface finish to resist soiling.

The convertibles in the same two series have a new type of dust boot made of expanded vinyl that can be fastened with less effort because of the material's "stretch" characteristics.

Use of easily cleaned perforated vinyl headlinings in the Coronet line lowers the sound level within the passenger compartment. The seat vinyl has been upgraded by improving its seam strength, using more backing material in major wear areas and increasing its resistance to cold cracking.

Instrument panel face plates are finished in a satin-silver gloss, and the panel tops are painted in a glare-reducing, dark-colored suede finish, which also eliminates windshield reflection.

THE ALL NEW MGB

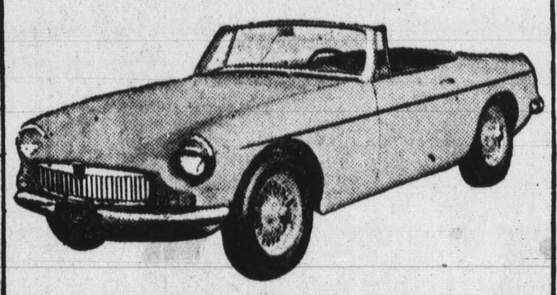

new power... new safety...

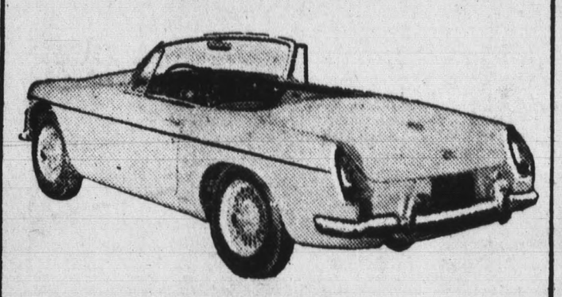

new comfort

MG

Here's a car for the special breed of man who demands the style and performance of a thoroughbred—who insists on the very latest in engineering sophistication and the very finest in craftsmanship. Besides offering you such luxuries as wind-down windows, all-steel mono-construction, and English leather upholstery in the roomy cockpit, the MGB can zoom from 17 to 107 mph in *top* gear. Come see and drive this all new MGB ... today.

SEE US AT THE WESTLAKE AUTO SHOW OR AT

BURGESS BRITISH CARS

7555 MISSION STREET PL 6-7700

Showstopper!

1965 DODGE MONACO

Before you hit the road for the show... we'd like to tell you about some hits for the road. The exciting new line of Dodges for 1965. First, there's the Dodge Custom 880. Sheer excellence in every generous dimension. Next, there's Polara. Beautiful Polara stands out in any crowd. You'll see that for yourself at the show. Then there's Coronet. With a choice of seven spirited engines, Coronet steps out smartly without tromping on budgets. And Dodge Dart? You probably know all about Dart. It's the Dodge-size compact... big. Now that we've taken you on a tour through the rest of the Dodge line, we'd like to show you the top... Dodge Monaco for '65. There it is, right up there. But why look at it there when you can see it in person. Let's hit the road for the show!

Hot '65 Dodge

DODGE DIVISION CHRYSLER MOTORS CORPORATION

WESTLAKE DODGE

7073 MISSION STREET PL 5-6050 DALY CITY

WESTLAKE AUTO SHOW WESTLAKE SHOPPING CENTER NOVEMBER 11-12-13-14

FALCON will offer improved performance with increased fuel economy for gas savings up to 15 per cent in the restyled 1965 models. The Falcon Squire Wagon, above, and the Falcon Futura two-door hardtop, below, are examples of the new styling offered. They are one of 13 new Falcon models.

Jeep Wagon Has 'First' in Transmission

The 'Jeep' Wagoneer, a completely new 'Jeep' Station Wagon series with passenger car styling and comfort, offers automatic transmission with four-wheel drive for the first time in the automotive industry.

Representing a "different" aproach in automotive design, the Wagoneer was developed by Kaiser Jeep Corporation exclusively as an all-purpose station wagon, unlike models which traditionally are adapted from existing passenger car and truck chassis designs.

Described as "All-New and All-Jeep," the Wagoneer is offered in four-wheel drive and two-wheel drive models, both available with torque converter automatic transmission.

Both four-door and tow-door six-passenger body styles are offered.

The new passenger-cargo units are powered by the six-cylinder first mass-produced American automotive engine with overhead camshaft design. The new high-efficiency power plant delivers 140 h.p. at 4,000 r.p.m.

They are offered with an extensive group of options which adapt thme for all types of station wagon service, ranging from conventional family use to the most demanding requiremets of off-road "go-anywhere" service.

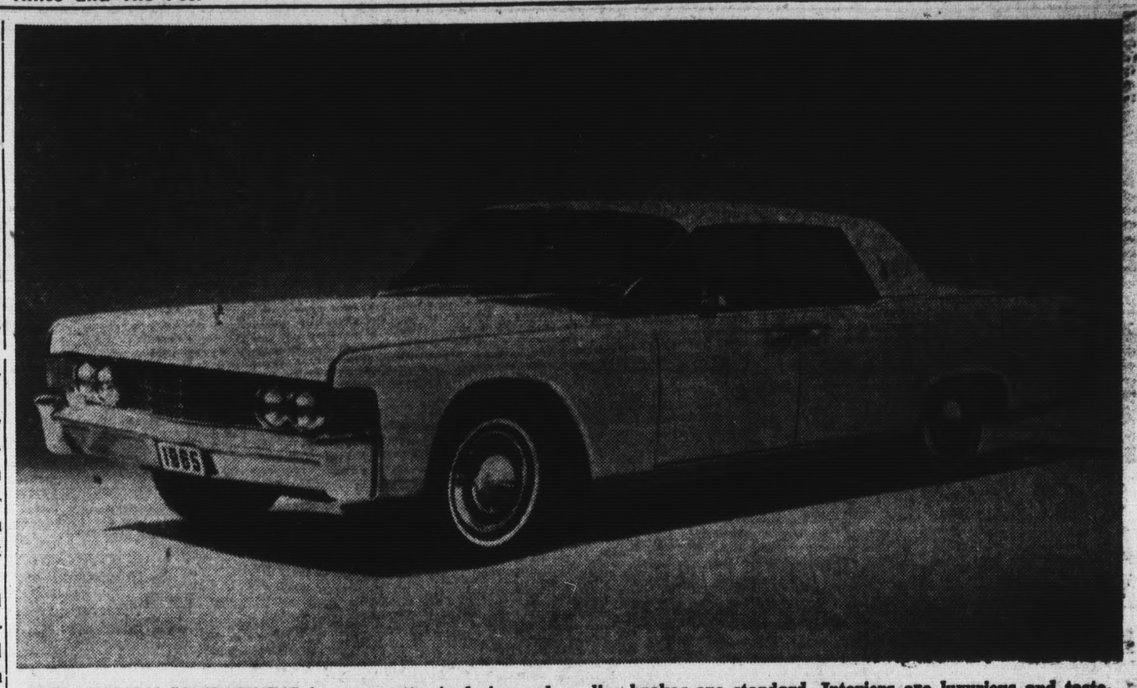

THE LINCOLN CONTINENTAL is a pacesetter in design and craftsmanship. A host of improvements in engine, chassis and body attain for the Lincoln Continental new standards in roadability, reliability and passenger comfort. Front wheel disc brakes are standard. Interiors are luxurious and tasteful, supporting its reputation as America's prestige car. A four-door convertible is offered in addition to the four-door sedan pictured above.

COMPLETELY NEW

Ford to Offer Most Changes

The most-changed Ford in the 15-year history of Ford division will be on display today through Saturday at the Westlake Auto Show.

"All 17 models in the 1965 Ford lineup—including a new luxurious 'LTD' series—are literally new from tires to roof and from bumper to bumper," said Lee A. Iacocca, Ford Motor Company vice president and Ford division general manager.

Vertical-mounted dual headlamps and modernistic, hexagonal-shaped taillights accent the crisp look of the new Ford. Side styling features straight-through lines emphasized by a sharp, full-length fender line from front to rear.

"The dramatic elegance of the 1965 Ford styling is combined with an even more dramatic luxury car ride so smooth and so quiet the heater and air conditioner fans had to be moved from the passenger compartment because their low-toned whirr was distracting," Iacocca said.

"Even the keys for the 1965 Ford are all new," Iacocca said. "They are designed to be inserted into the lock either side up. In addition, doors on all 1965 Fords will be equipped with a keyless locking system."

150 Horsepower

An ultra-modern six-cylinder engine rated at 150 horsepower — lighter, more powerful, smoother-running and more economincal than any other six-cylinder engine previously offered in the Ford line—heads a list of additional owner-benefits which include such items as the industry's first center-facing dual rear seats in 1965 Ford station wagons.

Replacing the conventional third "jump seat," this new design affords comfortable seating for four children in the rear of the wagon.

Some of the many other features are curved side glass for increased shoulder room; a 13 per cent reduction in the floor-tunnel for greater passenger comfort; a recessed instrument panel with several additional inches of "living room spaciousness" in the passenger compartment, and a deeper trunk capable of holding two-suiter suitcases in an upright position.

Styling Features

All 1965 Ford models have been completely restyled. Five separate roof lines and different series ornamentation give new and more complete distinction between the models.

Vertical-mounted dual headlamps highlight the front with a grille that features thin horizontal bars. The turn signal-parking lights are concealed behind the grille and are visible only when illuminated.

From the side, 1965 Fords feature straight-through lines emphasized by a sharp, full-length fender line from front to rear. At the front, the fender line carries forward of the headlamps, dramatizing Ford's long look. Two lightly sculptured character lines on the body side panels accentuate this appearance.

Luxury Car Look

The rear of the 1965 Ford continues the luxury-car look with clean, simple lines. The traditional round Ford taillight becomes hexagonal for 1965 to carry out the rich styling motif.

Five new and distinctive roof-lines have been developed for two and four-door hardtops, sedans, convertibles and station wagons.

The 1965 Ford features new, low-profile tires designed for better traction and handling as well as longer tire life and better brake performance—all at no increase in vehicle height. At the same time, tread width of the 1965 Ford has been increased to 62 inches front and rear for a wider stance on the road.

The Ford Galaxie 500 LTD series—a completely new line of super-luxury two and four-door hardtop Fords for 1965—features interior fabrics comparable in value to those in America's most expensive cars. Simulated wood paneling is used in the instrument panel and in door trim to produce a true luxury-car decor.

Sharing features common to ll 1965 Fords, the Ranch Wagon, Country Sedan and Country Squire offer several new station wagon design ideas for 1965.

proved

improved

The one on top is a world famous legend.

The one below it is the same legend redesigned into an all new station wagon.

It has the deluxe interior appointments and comfortable ride of a fine passenger car . . . carries six big adults plus more luggage and equipment than you can imagine. It's powered by America's only automotive overhead cam engine, the high torque Tornado OHC . . . offers optional extras such as automatic transmission, independent front suspension, power steering and power brakes. But the all new Wagoneer is really a 'Jeep' vehicle at heart.

The 'Jeep' Wagoneer goes up steep hills, over rough rugged terrain and through snow and mud that leave other cars helpless. And around slippery turns that cause fishtailing and skidding, it hugs the road with traditional 'Jeep' traction.

The big reason is 4-wheel "Drivepower."* All four wheels are power wheels instead of just two. Take a demonstration drive soon. You've never driven a car that can do the things this one can.

KAISER Jeep CORPORATION

discover 4-wheel "DRIVEPOWER"*

ALL NEW 'JEEP' WAGONEER

*"Drivepower" is Wagoneer station wagon's new, improved and exclusive 4-wheel drive system.

WILSON & SERENI, INC.

7300 Mission Street — Daly City

See 'Jeep' Vehicles in action on TV . . .

"CBS Evening News with . . . Cronkite" (6:30 p.m. Ch. 5)

FORD DEALERS' '65 AUTO SHOW

13 FALCONS—New 170-cu. in. Six with Cruise-O-Matic* gives you 20 *more* horses . . . up to 15% better gas mileage.

*Optional at extra cost

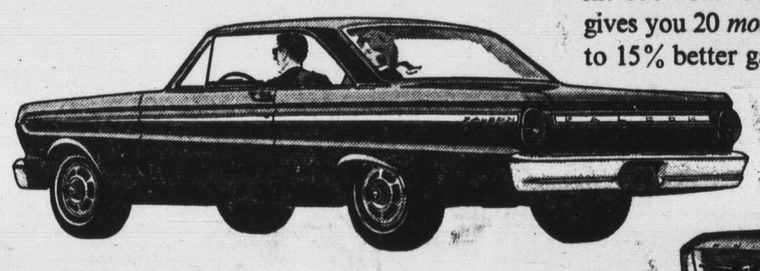

3 MUSTANGS—New Fastback 2+2 (below) has joined the Mustang Hardtop and Convertible.

8 FAIRLANES—The look is new: bigger, distinctive. New standard Six is 20% more powerful.

17 FORDS—Quietest, most elegant ever built. New frame! New body! New interior! America's biggest new 6-cylinder engine!

3 THUNDERBIRDS. New rear turn signals flash one-two-three in sequence. Front disc brakes. Come test-drive a '65!

FORD DEALER FDAF ADVERTISING

'65...best year yet to go see a Ford Dealer!

Mustang, Falcon, Ford, Thunderbird...A model for every taste ..A line for every budget...see your Ford Dealer now.

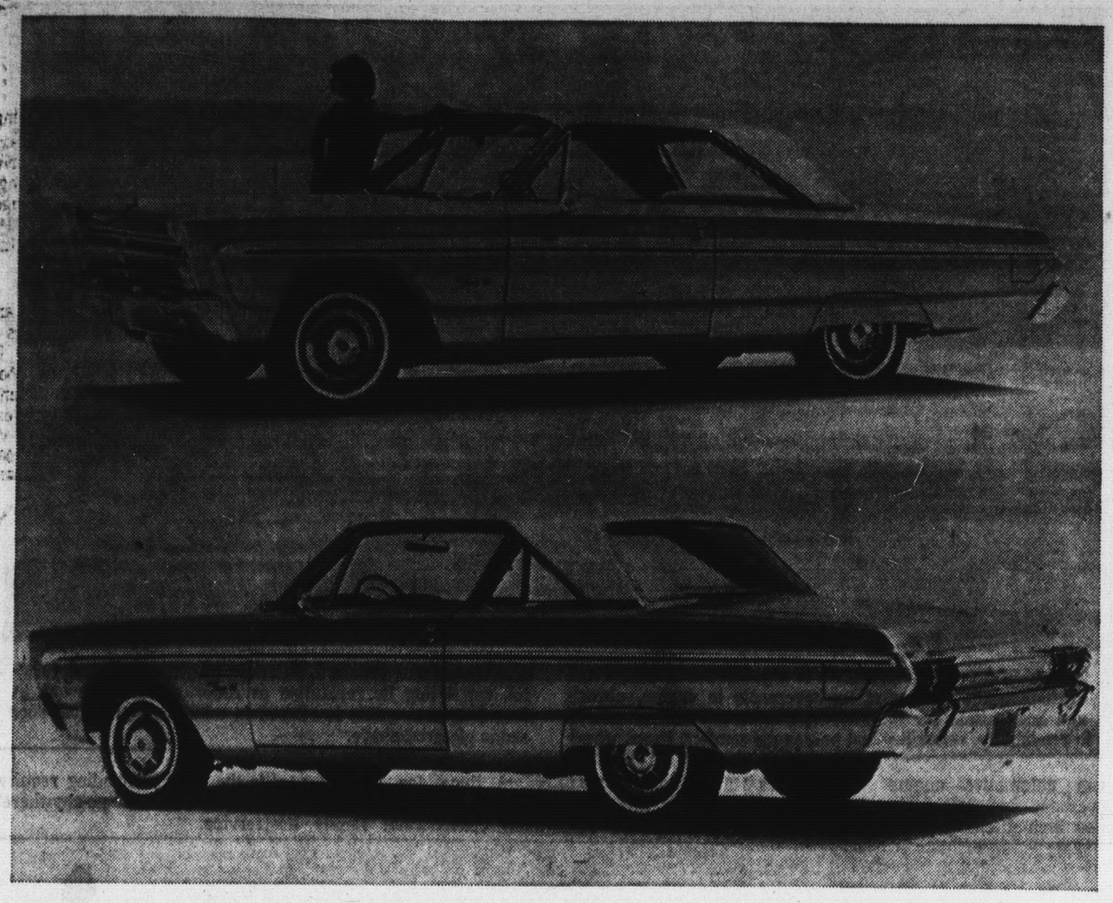

PLYMOUTH'S new entry in the low-priced, full car field, the Fury, has a completely new body, a new, longer wheeelbase and greater over-all width. There are Plymouth Fury models in four different series—Fury I, Fury II, Fury III and Sports Fury. Pictured above is the Fury III.

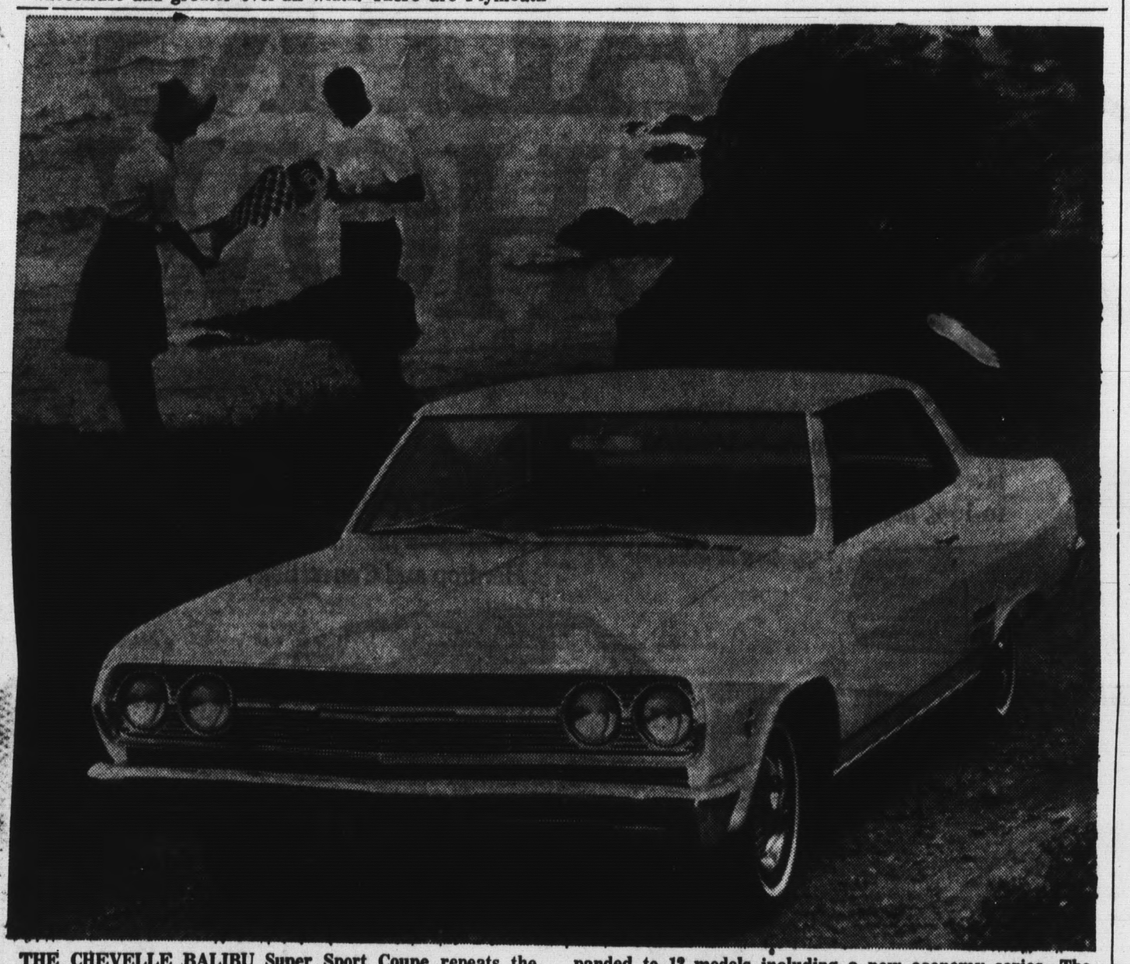

THE CHEVELLE BALIBU Super Sport Coupe repeats the smooth smart styling launched in 1964. Refinements include new front end, restyled taillights, curved body sideglass and luxurious interiors. The Chevelle line for 1965 has been expanded to 12 models including a new economy series. The Malibu Super Sports Coupe above, is one of those on display at the Westlake Auto Show today through Saturday.

Chevelle Maintains Quality Appearance in 1965 Models

Chevrolet's newest car, the Chevelle, was a quick favorite with the motorist, recording 300,000 sales in its first model year.

For 1965, the Chevelle line is expanded to 12 models in four series, including a new economy series, the "300."

The car will continue its 115-inch wheelbase. It receives a longer, more graceful look by the addition of 2.7 inches for an over-all length of 196.6 inches (201.4 inches for station wagons).

Width continues at 74.6 inches but some models are more than an inch lower — sport coupe height is 52.8 inches.

In styling, the 1965 Chevelle has a fresh front-end design. There is a new hood, grille and bumper and fenders on all models plus a special black-accented grille for the Malibu Super Sport models.

The rear end features larger taillights and a new rear cove area. There is also a new optional black vinyl roof cover for sport coupe models.

Adding to Chevelle's ride and handling for 1965 are added body insulation, softer front srpings, rubber-mounted front end sheet metal and improved rear suspension and new tire sizes. New luxury is available in the increased range of options and accessories.

This is the new Jaguar XK-E!

150 miles per hour maximum speed, developing 265 bhp at 5500 rpm. Disc brakes and independent suspension on all four wheels. Stressed-shell monocoque construction. Available as Gran Turismo coupe or sports model with interchangeable hard or soft top.

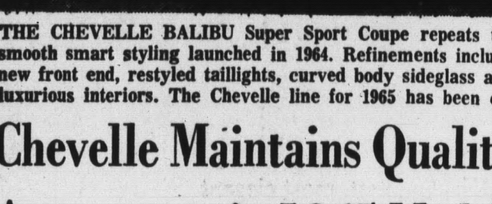

SEE US AT THE WESTLAKE AUTO SHOW OR AT

BURGESS BRITISH CARS

7555 MISSION STREET PL 6-7700

ON DISPLAY AT WESTLAKE

Corvair Features New Style Look

Chevrolet's popular small, sports-type car makes the first major styling change since its introduction in the 1960 model year.

For 1965, Corvair is longer, wider and lower while offering increased engine power. It retains its 108-inch wheelbase plus the air-cooled, rear-mounted engine and frame integral body which make it unique among American built cars.

Corvair's model lineup for 1965 emphasizes increased sportiness. Pillar sedans and the coupe have been dropped. The seven new models are either convertibles or two- and four-door hardtops.

A new top-of-the-line series, the Corsa—available in either convertible or sport coupe—replaces the Spyder models. The turbocharged engine, available only in Corsa models, is increased from 150 to 180 horsepower.

There is a smooth, international flavor to the new Corvair body which is longer by three inches (to 183.3 inches) than the 1964 Corvair, and wider by more than two inches (to 69.7 inches) and slightly lower—the sport coupe height is 51.3 inches.

Plymouth roars into '65 with 4 great sports!

'65 Sport Fury

The Fury is the top of the '65 Plymouth line. The Sport Fury is the top of the top. Deep, snug bucket seats are standard equipment.

'65 Valiant Signet

If you think compacts can't get out of their own way, you ought to jump into a Signet equipped with an optional 273-cu.-in. Commando V-8.

'65 Belvedere Satellite

The Belvedere Satellite is another Plymouth go-getter for 1965. Bucket seats are standard equipment. So's a low price.

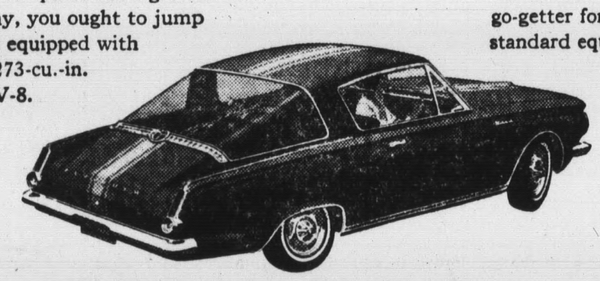

'65 Barracuda Fastback

And then there's Barracuda, the fast-moving new fastback that seats 5 and costs a lot less than you think. Front bucket seats standard.

THE ROARING '65s
FURY
BELVEDERE
VALIANT
BARRACUDA
Plymouth

See the 4 sportiest cars at the Auto Show—in the Plymouth exhibit!

PLYMOUTH DIVISION CHRYSLER MOTORS CORPORATION

JAMES E. DONAHUE, 6232 Mission St., Daly City

At the WESTLAKE AUTO SHOW . . .

Now! '65 Chevrolet

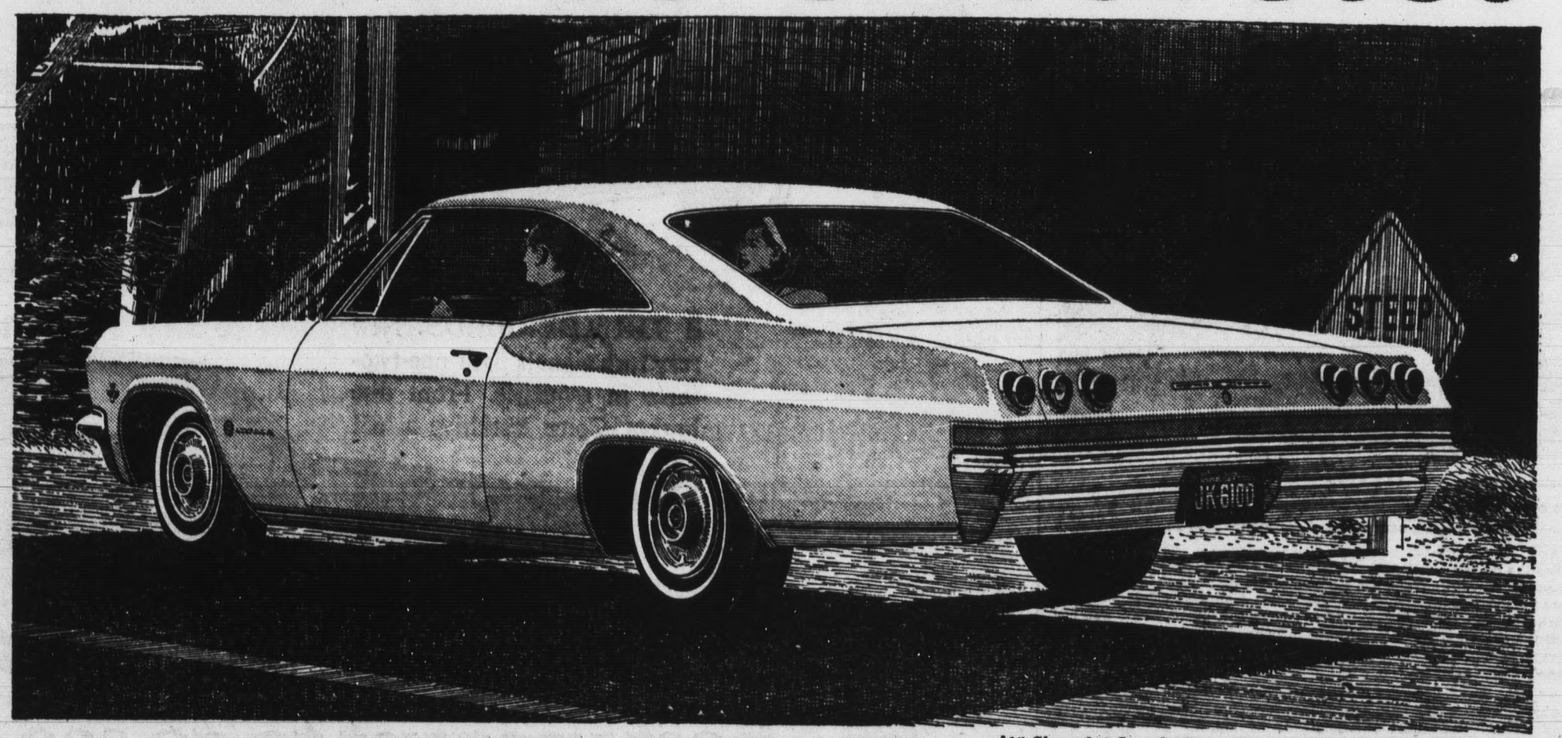

'65 Chevrolet Impala Sport Coupe—with new Sweep-line roof.

See 5 beautiful shapes for '65—Chevrolet, Chevelle, Chevy II, Corvair & Corvette—at your dealer's

GATEWAY CHEVROLET CO.

"THE HOME OF SAVINGS"

7400 MISSION ST. DALY CITY PL 5-5500

Rambler Gives Large Choice

Note Sales Gain of Rambler

American Motors is presenting three distinctively different lines of 1965 Rambler cars with the widest selection of models and performance choices ever offered by the company.

Each of the three lines — Ambassador, Classic and American — is on a separate wheelbase **"and, for the first time, each** "curbstone" identity.

"With new powerplant choices and the addition of convertible models to the Ambassador and Classic lines, we will have the broadest model lineup in the history of American Motors," Thomas A. Coupe, vice president - automotive sales, said, **"and, for the first time, each line will offer a full range of body styles."**

There are 29 models and seven engines offered in the three Rambler lines for 1965.

The '65 Ambassador, longer and more luxurious, features all new exterior and interior styling. The wheelbase has been increased four inches to 116 inches. The top volume Classic, which retains a 112 inch wheelbase, also is all-new in appearance.

SALES GAIN NOTED

Styling of the American, which recorded a sales gain of more than 40 per cent during the past model year after undergoing a complete body change, has been tastefully refined. The American wheelbase of 106 inches is unchanged.

"We have increased the overall length of the Ambassador and Classic lines, but none of the increase is in the nature of wasteful overhang," Coupe said. "A five inch increase in the length of most Classic models was designed to importantly enlarge the trunk area."

"Over-all length of the Ambassador, except station wagon models, is 200 inches—about the same as the 1961 Ambassador. Part of the increase was dictated by the longer wheelbase with the balance going into additional trunk space."

In addition to the wider selection of models, the 1965 Ramblers offer a broader choice of engines — including a high-performance, seven-main bearing "Torque Command" six-cylinder engine in all three lines.

"The Torque Command engine provides exceptional performance and response in all driving ranges," Coupe said. "It rivals many larger V-8s in performance and smoothness while retaining the basic operating economy of the sixes."

THE RAMBLER Ambassador is the longest and most luxurious of three distinctively different lines of American Motors cars for 1965. Overall length has been increased 10 inches, and a convertible has been added to the Ambassador line for the first time. Ambassador styling is all-new with a bold horizontal grille separated by vertical dividing strips, dual vertical headlights and full-height vertical tail lights. Shown is the Ambassador 990 four-door sedan. A wide choice of engines includes a high-performance Torque Command six at 155-horsepower as standard on the Ambassador and two optional V-8s at 198 and 270-horsepower.

Coupe said all of Rambler's long-life and safety features such as advanced unit construction, ceramic-armored exhaust system and double safety brakes have been carried over to the 1965 models, and are augmented by many new features for improved operating economy and durability, including alternators as standard equipment on Americans in addition to other lines, optional front disc brakes on Classics and Ambassadors and elimination of the 1,000 mile engine oil and filter change and new car inspection.

"Weather-Eye" heaters will be standard equipment throughout the Rambler lines.

ALL-NEW AMBASSADORS

Both outside and inside, the 1965 Ambassador is completely restyled and imparts a look of luxury.

Exterior styling is highlighted by a bold extruded aluminum horizontal grille with new vertically mounted dual headlights, a longer hood, sculptured side panels, and full-height vertical tail lights which compliment the headlight arrangement.

Full length chrome trim caps the crown of the side and fender panels, extending from the V-shaped profile of the front fenders to the tail lights to silhouette the all-new side appearance.

Front and rear wheel openings have been reshaped and accentuate the long-profile appearance. Chrome trim around the wheel openings is standard on Ambassador hardtop and convertible models.

Interior styling is set-off by a new instrument panel which features two large circular instrument dials, one housing the speedometer and the other fuel and temperature gauges, and alternator and oil warning lights.

Padded, wrap-around instrument panels are standard on Ambassador 990 and 900-H Models as are padded upper doors and carpeted lower-door scuff panels, simulated wood grain overlay panels, and chrome-trimmed pedal covers. All Ambassador models have new molded plastic steering wheels with safety recessed hubs.

CHANGES IN CLASSIC

The new intermediate Classic line also has been completely restyled with over-all length increased three inches on station wagons and five inches on other models.

All of the added inches are in the rear area, creating a more balanced appearance and increasing trunk cargo space by about 1½ cubic feet for a total of over 15 cubic feet.

Over-all length of Classic sedans, hardtops and the new convertible is 195 inches, two inches longer than Classic station wagons.

The horizontal dual headlight theme has been retained on the Classic line, with the headlights mounted in new circular-shaped anodized aluminum housings which blend into a bold new "fine-line' extruded aluminum grille.

Two raised sculptured sections are features of the new hood which is styled in a fashion that gives the hood a longer, more massive appearance.

Side panels on the Classic are sculptured full length and 770 models have a full-length molding with a slim black paint insert. Molding on 660 models extends from the front of the car into the front door and has no insert. All Classic models have a chrome molding which caps the crown of the rear fender and extends down to the horizontal wrap-around tail lights.

Classic interiors feature all-new seat upholstery and a new instrument panel with the instrument cluster and basic controls grouped within the control panel hood.

Large, single headlights and a restyled grille provide a strong front end identification for the 1965 American, the original compact car.

New Mercury Designed in Lincoln Style

The 1965 Mercury, three inches longer and more luxurious than in 1964, presents the most extensive change in the 26-year history of the car.

Conceived, developed and crafted in the Lincoln Continental tradition, the new Mercury brings to the medium-priced field new standards of comfort and engineering excellence.

Even in its styling, the Mercury for 1965 resembles the Lincoln Continental with its clean, classic look of elegance and formality.

The new Mercury has a 123-inch wheelbase, is 218.4-inches in over-all length and features new frame deign, front and rear suspension, and rigid body construction.

"Lincoln-Mercury is the only division offering products in the medium-price field that also has long experience and acceptance in the luxury field," said Paul F. Lorenz, Ford Motor Company vice president and division general manager.

"With the new Mercury, we now are offering the same successful concepts that were developed for the Lincoln Continental in the luxury field."

The Mercury will be available in a broad selection of 15 models in three series, Monterey, Montclair and Park Lane. There will be six roof lines, including the Breezeway four-door sedan, again unique in the industry.

Other roof lines are the conventional two-door and four-door sedan, a formal four-door hardtop, a two-door fastback hardtop, plus the convertible and the station wagon.

The appearance of the Mercury, which is unlike any predecessor model, is dominated by slim blade-like front fenders and flat, uncluttered side panels, similar to the Continental. Slender parking lights at the extreme edge extend from bumper to fender top. Tall, vertical taillights frame the wide, clean trunk lid, so that the crisp rear appearance complements the frontal styling character.

Volkswagen Emphasizes Convenience

Volkswagen's 1965 station wagons once again feature refinements for added comfort and conveniences rather than major styling change.

Outwardly, only two small but important changes will help the automobile exprt spot a '65 VW station wagon.

Visibly different are the longer and more efficient windshield wiper blades which are driven by a more powerful electric motor. The other outward feature which identifies the '65s is a somewhat larger exterior mirror on the driver's side.

This year both the standard and deluxe VW station wagons have more comfortable tweed-like upholstery. In addition to being cooler, the air-permeable neutral gray fabric is more soil-resistant than the smooth-grain plastic used in the past.

Faster Demisting

As in the 1965 Volkswagen sedan, faster windshield demisting has been accomplished by using new thermostatic devices in the engine's cooling system. These permit sufficient air to flow through the built-in heater system immediately after the engine is started and provides almost instant windshield demisting.

Double taper roller bearings have been used in the rear axle assembly to replace the drive pinion's double ball bearings. In addition to assuring longer rear axle service life, the new type bearings reduce operating noise.

The VW station wagons — which include both standard and de luxe models as well as a basic Kombi Vehice—carry up to eight adults. Sliding sunroofs are available on both the standard and deluxe bodels. Suggested list prices on the 1965 vehicles are unchanged from 1964.

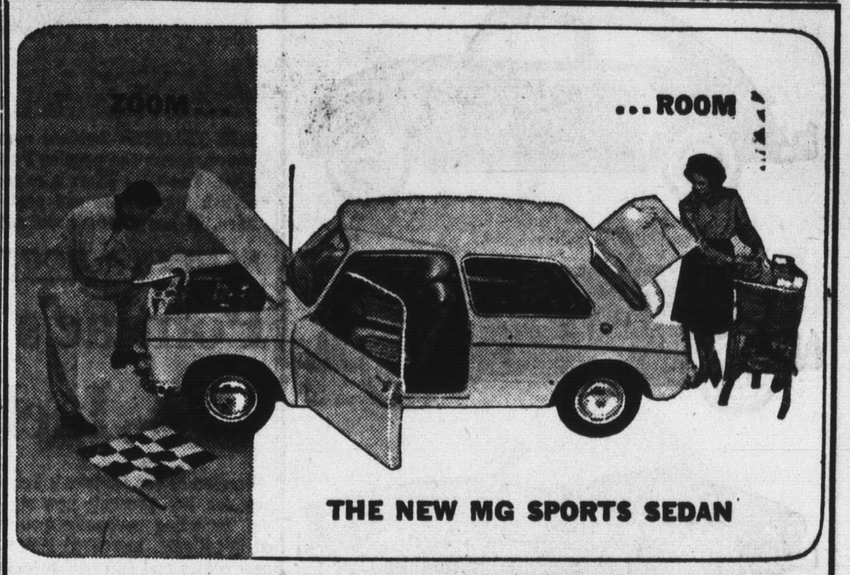

THE NEW MG SPORTS SEDAN

MG

An unbeatable combination of space and performance. Room for five and fun to drive. Economical, too—you get economy in excess of 30 miles per gallon. Easy to park and rides like cotton candy. Four-speed synchromesh gear box, 55-hp high-compression engine. Front wheel drive to beat mud or snow. A price that beats anything you've ever dreamed of for value, style, and pleasure. Come see this elegant little rascal at our showroom.

SEE US AT THE AUTO SHOW OR OUR SHOWROOM

BURGESS BRITISH CARS

OPEN NIGHTS AND SUNDAY
7555 MISSION STREET
OVERSEAS DELIVERY ARRANGED
DALY CITY PL 6-7700

Which car has the most finger marks at the Auto Show?

Chrysler.

This is the one people just can't help touching. Naturally. This is the most beautiful Chrysler ever built. Model 1965. Big. Luxurious.

Take its size. Eighteen feet of comfort. Two tons of security. A smoother ride on a new 124-inch wheelbase, and performance that's best described as "scorch."

The interior is striking. The dashboard even has a built-in tissue dispenser, and a coin-sorter for keeping toll money handy.

Yet, a Chrysler isn't all that expensive. Seven Newport models are priced just a few dollars more a month than many popular smaller cars.

The promise of great new driving begins right here. In a new kind of Chrysler. See it at the auto show.

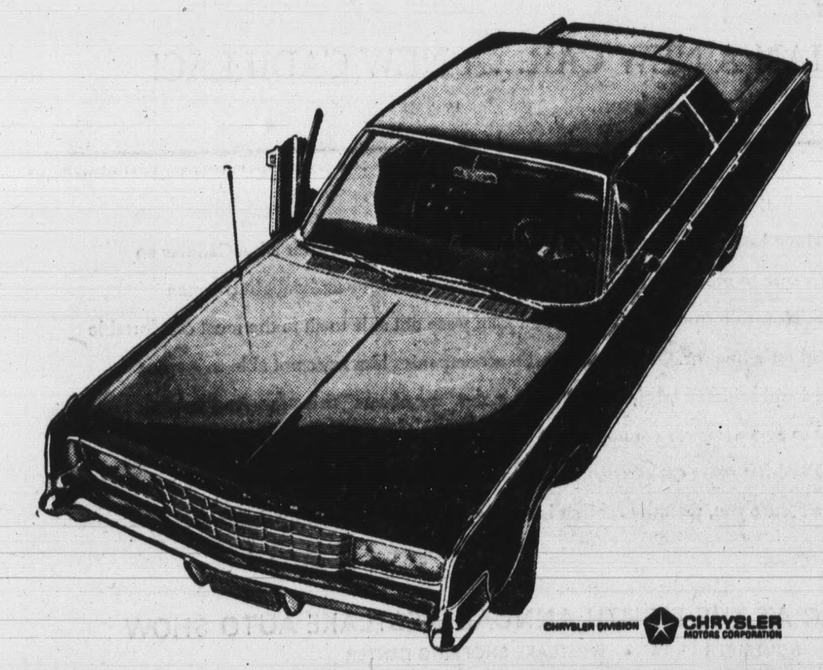

CHRYSLER DIVISION CHRYSLER MOTORS CORPORATION

New Yorker 4-Door Hardtop

Tune in Bob Hope and The Chrysler Theatre, Friday evenings on NBC-TV.

JAMES E. DONAHUE

6232 Mission Street — Daly City

See '65's Most Sweeping Changes at the AUTO SHOW!

RAMBLER PRESENTS THE SENSIBLE SPECTACULARS

New! 3 Different Sizes. New! 3 Different Wheelbases. New! 7 Spectacular Engines.

'65 RAMBLER AMBASSADOR
Largest and Finest of the New Ramblers

Spectacular! Totally new in size, style and power. New longer wheelbase. *Sensible!* Greater interior space, easy handling and parking. New Disc Brakes are optional.

New! Wide performance choices: 232 Six to optional 327 cu.-in. V-8, *New!* Beautifully luxurious interiors! See all 8 Ambassador models, including a dazzling convertible.

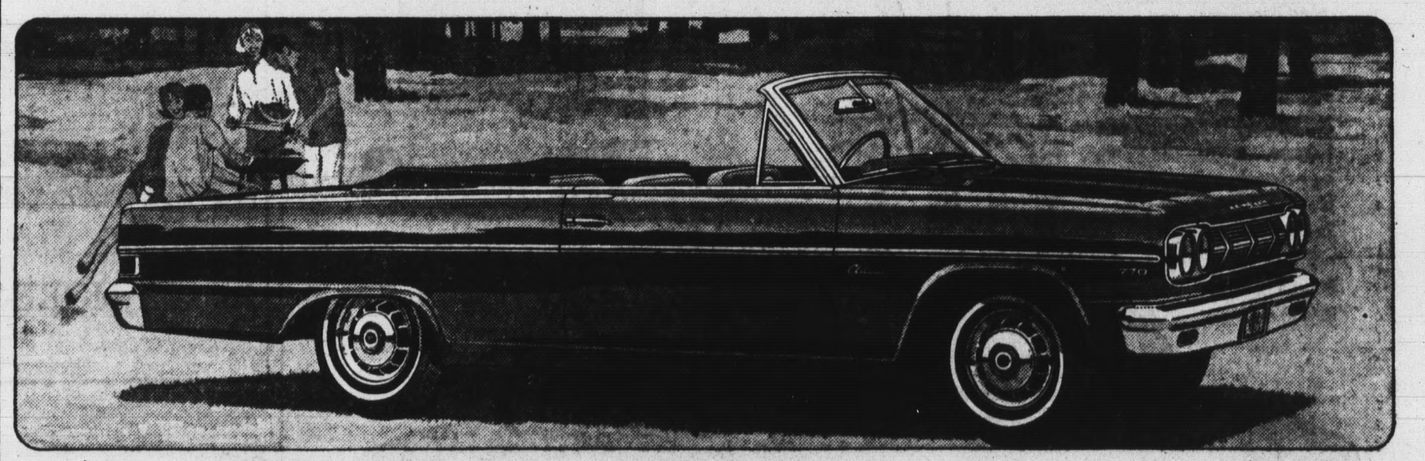

'65 RAMBLER CLASSIC
New Intermediate-Size Rambler

Spectacular! See the biggest, most powerful Classics ever built. *Sensible!* Room for six 6-footers and all of their gear! Extra-value features galore. *New!* Torque Command engine—the 6 that comes on like an 8. Two V-8 options. *New!* Power Disc Brakes, optional. Double-Safety Brake System is a standard feature on all 1965 Ramblers.

'65 RAMBLER AMERICAN
The Compact Economy King

Spectacular! New engine options — smoothest, newest Six in any compact. *Sensible!* Famous championship economy. New sport options: two floor shifts (manual or automatic), two sizes of reclining bucket seats!

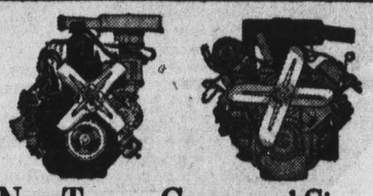

New Torque Command Sixes
New V-8 Choices

Torque Command—world's most advanced Six in three power ranges, up to 155 hp. Two great V-8 options: 198 hp and 270 hp. See all that's new at the Show! Then see your Rambler dealer.

American Motors—Dedicated to Excellence

MELODY RAMBLER SAN BRUNO, INC.

750 EL CAMINO REAL — SAN BRUNO

Watch the Danny Kaye Show on CBS-TV, Wednesday evenings

BMC Coupe Said Superior

A test report describing the behavior of the E-type Grand Touring Coupe of British Motors Car was released recently.

It shows the car to be vastly superior to its predecessors in a number of respects and to competitors within $2,000 in price.

It offers what drivers have so long asked for, namely sports-racing car performance and handling combined with the docility, gentle suspension and appointments of a town car.

WE'LL SEE YOU AT
the WESTLAKE AUTO SHOW
• • NOV. 11, 12, 13, 14 • •

DALY CITY
VOLKSWAGEN
6918 MISSION ST. DALY CITY

THE TEMPEST LeMans convertible, shown above, shows the popular Pontiac option, the GTO. The GTO offers a rare combination of stylish appearance and peak road performance. It has a new hood with a distinctive center intake and a special instrument cluster backing plate for 1965. A premium fuel 389 cubic inch engine with four-barrel carburetor and a three-speed syncromesh transmission are standard equipment for the GTO.

SLOPING ROOF LINES

Pontiac's New '65 Styling Includes Length, Colors

Pontiac Motor Division's Tempest for 1965 presents new styling, including vertically mounted headlights, increased length, new colors and two new models for extended market coverage.

The Tempest Custom series has added a two-door hardtop coupe and the LeMans series now has a four-door sedan available. There will be a total of 12 different models available in the three Tempest series.

"With the new styling design, engineering advances, and the "big car" appearance of the Tempest, along with the two new models, the 1965 Tempest line represents an even greater opportunity for the Pontiac customer to find his choice of an automobile," E. M. Estes, a General Motors vice president and general manager of Pontac Motor Division, said.

The 1965 Tempest and LeMans models are three inches longer than previous models, measuring 206 inches in over-all length. The wheelbase for all models is 115 inches.

The new Tempests went on sale in dealer showrooms September 24.

TWELVE MODELS

The Tempest series offers a sports coupe, four-door sedan and Safari.

In addition to its new model, the hardtop coupe, the Custom series has available a sports coupe, a four-door sedan, a convertible and a Safari.

Offered in the LeMans series is a sports coupe, a hardtop coupe, a convertible and the new four-door sedan.

The new Tempests have undergone a complete restyling of the front end. The distinctive Pontiac Tempest split grille, which is recessed slightly from the down curve of the hood line, has the definitive Pontiac look as twin vertical mounted headlamps flank the grille on both sides.

They have a horizontal line pattern setting the lower headlight apart from the upper and accenting them both. The upper and outer edges of the headlamp housing, which are ringed in chrome trim, meet the fenders flush without breaking the sculptured lines.

A larger, more effective "light-up" area for added safety is featured in the restyled tail lights. From the molding below the rear deck lid, the tail lights wrap around the rear end of the fenders providing lighting and visibility from the side.

More convenience, positive door control and flexibility in loading and unloading situations is featured by the Pontiac type, two-step door stops.

Features of Bank Cited

Auto financing that eliminates the "middle man" is available at First National Bank of Daly City, according to executive vice president Evert Terminello.

And the interest rate is only four per cent per year, lower than most banks and other lending agencies.

Under the First National plan, approved applicants are actually "cash buyers" when they shop for a car, which permits them to take advantage of the benefits of cash purchases.

In business little over a year, First National of Daly City has granted nearly $1.5-million in consumer loans, mostly for auto financing.

Car buyers make an application for credit with the bank, dealing direct with a bank officer who will work out the true cost of financing the car in both percentage and dollars. He will also help the car buyer work out the best payments schedule.

finance your new car for less

Regardless of how much others may charge, **First National Bank of Daly City will finance your new car for just 4%.** When you pay just $4 per year per $100 borrowed it can mean savings of hundreds of dollars. **So don't pay more for your car than you have to** — finance it through the bank that is interested in providing the best service possible for North County residents.

The Family Bank

FIRST NATIONAL BANK
OF DALY CITY
6600 MISSION ST., DALY CITY, CALIF.

Member: Federal Deposit Insurance Corporation • Federal Reserve Bank

Pontiac invented a machine that manufactures fun. Here's the new refined and polished version of their invention— the '65 Pontiac Le Mans

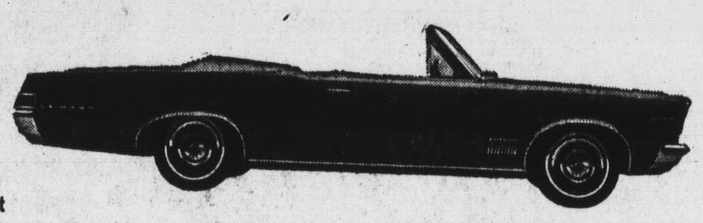

The Le Mans could go to show you that good looking cars and back-breaking payments every month don't always go hand in hand.

It's a hardtop, a sports coupe, and a convertible—all 2-doors, bucket-seated, and slathered all over with thick carpeting.

There's also a special new model we've just brought out this year—the 4-door Le Mans—for those who dig the Le Mans look but need bench seats and a whole bunch of doors.

The standard Le Mans engine is a 140-bhp in-line 6. Next one up is a regular gas 250-bhp V-8. Then comes the big-voiced one, the premium gas 285-bhp V-8. Try one. You've got nothing to lose but the habit of buying dull cars.

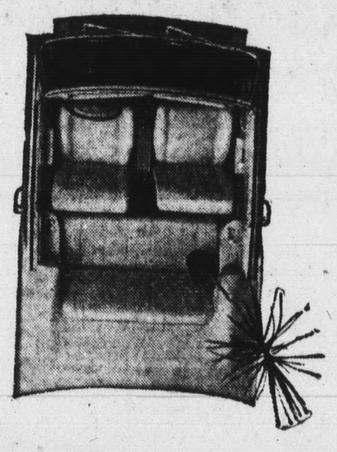

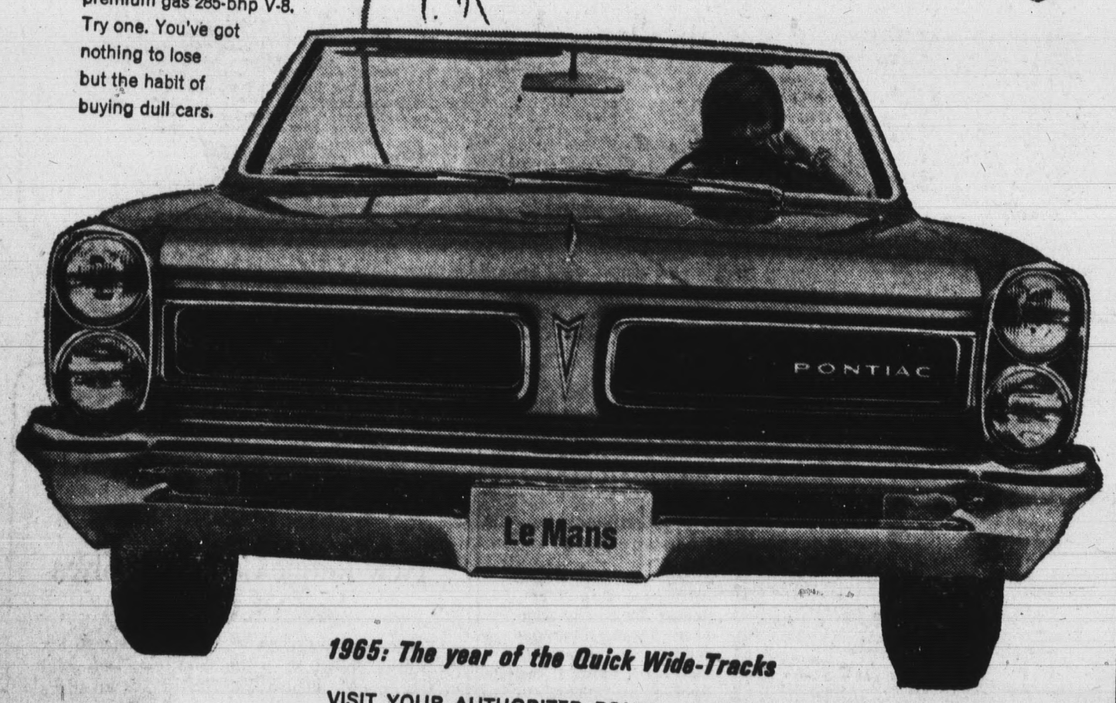

1965: The year of the Quick Wide-Tracks

VISIT YOUR AUTHORIZED PONTIAC DEALER

ARATA PONTIAC
99 Linden Avenue South San Francisco
SEE THE QUICK WIDE-TRACKS AT THE WESTLAKE AUTO SHOW—WESTLAKE SHOPPING CENTER—NOV. 11-1

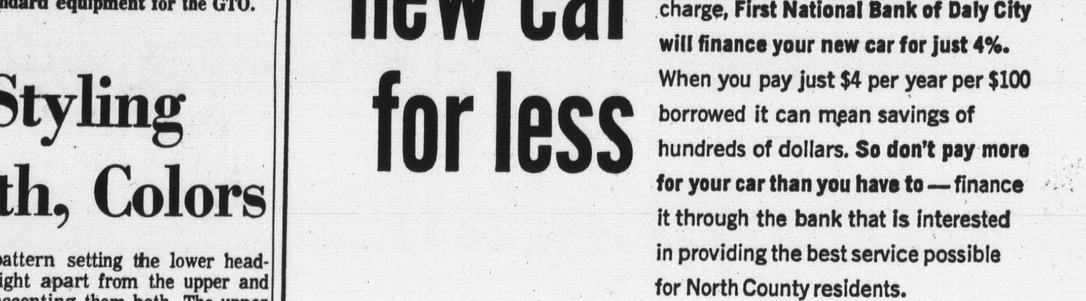

THIS IS *Cadillac* FOR 1965

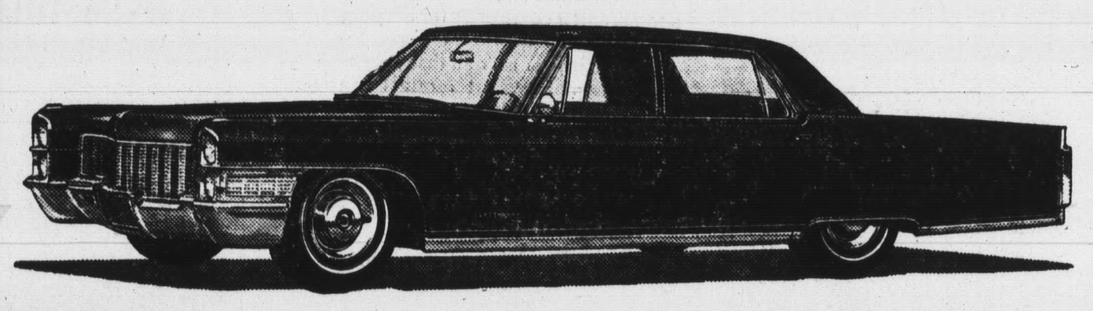

MORE THAN A NEW CAR...A NEW CADILLAC!

Above, the Coupe de Ville; below, the longer-wheelbase Fleetwood Brougham

What would an auto show be like without it? A lot less than it should be! For after all, a Cadillac so dramatically new is sure to provide an element of distinction to intrigue and delight the man with a fine car appreciation. How unfortunate, indeed, if that man were not able to sit in the most comfortable interiors ever designed for a fine car. Or if the lady who accompanies him were not able to inspect the beautifully crafted embroidered fabrics to be found in the "car of cars" this year. And finally, wouldn't it be a loss to every fine car connoisseur if he couldn't ask the price of this newest and finest of all Cadillacs? For what other car can equal the Standard of the World for investment appeal? None other, we assure you, than the car that is so new, so right, so obviously Cadillac!

MEET CADILLAC AT THE EIGHTH ANNUAL WESTLAKE AUTO SHOW
NOVEMBER 11-14 • WESTLAKE SHOPPING CENTER
and at your local authorized Cadillac dealer

CADILLAC MOTOR CAR DIVISION—STONESTOWN BRANCH
20th AVE. & BUCKINGHAM WAY • SAN FRANCISCO, CALIFORNIA

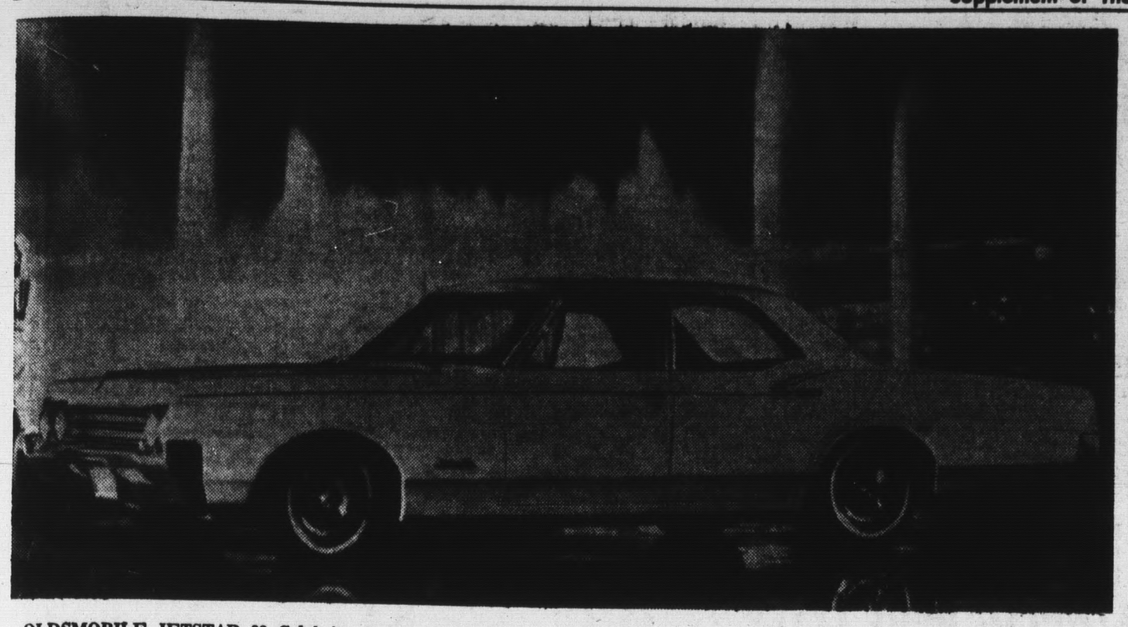

OLDSMOBILE JETSTAR 88 Celebrity Sedan, shown above, is roomier, with a strikingly styled body, re-designed chassis, Jetfire Rocket engine and optional Jetaway transmission.

One of four Jetstar 88 body styles, the Celebrity Sedan displays a new roof line. The Jetstar 88 is a lower priced companion to the Dynamic 88.

IMPROVEMENTS IN EFFICIENCY

New Super Rocket Engine Begins New Olds Chapter

The Super Rocket Engine, Oldsmobile's brand new 425-cubic inch V-8, begins a new chapter in the company's history of pre-eminence in high compression engine design.

According to John Beltz, Oldsmobile's chief engineer, the new engine provides outstanding improvements in efficiency, performance, and smoothness of operation.

"The new engine will be offered as standard equipment on Oldsmobile 88's, 98's and Starfires," said Beltz. "It replaces the famous 394-cubic-inch Rocket engine and incorporates many design features of our Jetfire Rocket, the 30 cubic inch V-8 we introduced in 1964. While Super Rocket's displacement represents an 8 per cent increase, our motor engineers have reduced Engine weight substantially — almost 50 pounds

The engine is constructed primarily of cast iron, although aluminum is used in many of its components, resulting in a lightweight, rugged power plant.

Some of the aluminum parts include the pistons, starter motor housing, ignition distributor body, oil filter base, and camshaft gear with nylon-covered teeth.

SAVES WEIGHT

"Saving weight was an important consideration in designing a thin wall cast-iron cylinder block for the Super Rocket," Beltz said. "We replaced the integrally cast flywheel housing with a sheet metal and aluminum cover, making the block lighter and shorter in the rear. Space for the timing gears is cast directly into the engine block, permitting a flat single piece steel plate for the engine front cover."

Beltz singled out another important feature of the new engine which is a one-piece casting combining the intake manifold and top cover. The combination provides additional rigidity for the cylinder block and contributes to the suppression of noise.

"Five rigid bulkheads in the block," said Beltz, "support the forged crankshaft. Due to increased loads on the crankshaft, Oldsmobile is finishing the crankshaft fillet area by a new cold rolling process which increases fatigue life up to 50 per cent."

Main bearings and rod bearings of the new engine are steel backed with an aluminum composition surface. Crankshaft thrust is now taken at the center main bearing instead of the rear main bearing, and crankshaft stroke has been increased, of course, with the increase in engine displacement.

ALUMINUM PISTONS

"Autothermic aluminum pistons," continued Beltz, "with offset pins pressed in the connecting rods result in extremely quiet operation. Compression ratios of the Super Rocket engine are governed by the depth of the circular depression in the top of the piston. Chrome-plated top compression ring and oil ring rails yield long life with minimum oil consumption.

"The high-turbulence combustion chamber of the new engine," explained Beltz, "is a modified wedge shape. Valves are widely spaced and positioned at the center line of the bore, permitting the spark plug to be placed close to the center of the air-fuel charge for rapid burning and maximum combustion efficiency."

Enlarged intake and exhaust valves provide more efficient breathing capability, and valve guides are integrally cast-in rather than pressed-in, providing improved heat dissipation for cooler operating valves.

"Cylindrically pivoted stamped sheet metal rocker arms used with our Super Rocket are unique in the industry," he said. "The rocker arms are individually lubricated through hollow valve push rods for better control of oil.

NO VAPOR LOCK

"A high capacity fuel pump virtually eliminates the possibility of vapor lock," said Beltz. "Driven from the camshaft, the fuel pump is mounted to the block with two bolts which are in line with the pull rod, establishing an efficient anti-lock design and preventing oil leakage."

A secondary idle system has been added to the carburetor for a smoother engine idle; and, an enlarged air inlet snorkle is on the air cleaner used with the 4-barrel carburetor.

"An interesting change in the engine's cooling system is a new cross-flow radiator with horizontal rather than vertical tubes and fins, so that the cooling tanks are located on the sides rather than on the top and bottom. This change furnishes greater cooling capacity," added Beltz.

"The powerful 425-cubic-inch Super Rocket with 10.25 to 1 compression ratio, 310 horsepower and 2-barrel carburetor, is standard equipment on all Dynamic and Delta 88's. Oldsmobile 98 models will have the same compression ratio with a 4-barrel carburetor and engine horsepower at 360.

"Jetstar I and Starfire engines will be equipped with 4-barrel carburetor and deliver 370 horsepower with a compression ratio of 10.50 to 1. A Super Rocket engine with lower compression ratio (9.00 to 1) is offered as a no-cost option on the Dynamic and Delta 88 models.

"It is designed for use with regular gasoline, and delivers 300 horsepower using a 2-barrel carburetor," concluded Beltz.

If this catches your eye,
go see it in 3-D
and in living color
at the auto show.
Look at all the
Buicks, too.

WESTLAKE AUTO SHOW
November 11 - 14
Westlake Shopping Center

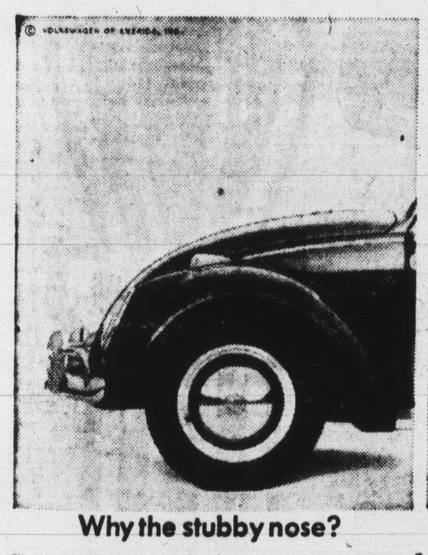

Why the stubby nose?

Why the crooked wheels?

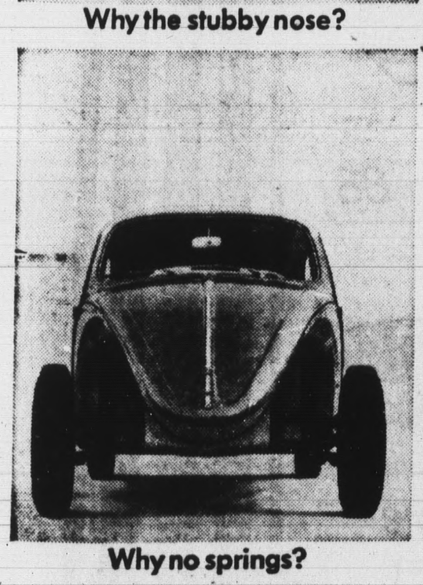

Why no springs?

Why 4 coats of paint?

Why don't you come down to our auto show and find out in person?

Look at the exhibits. Ask questions. Give our salesmen a good grilling:

Why is the engine in back? Are there really 2,100 improvements? Where are they? Why the torsion bars? What is a torsion bar?

You'll never know what you'll learn until you come down and look.

So come down and look.

DALY CITY VOLKSWAGEN

6918 Mission St. Daly City

WE WISH THEY HAD A TEST TRACK AT THE AUTO SHOW...

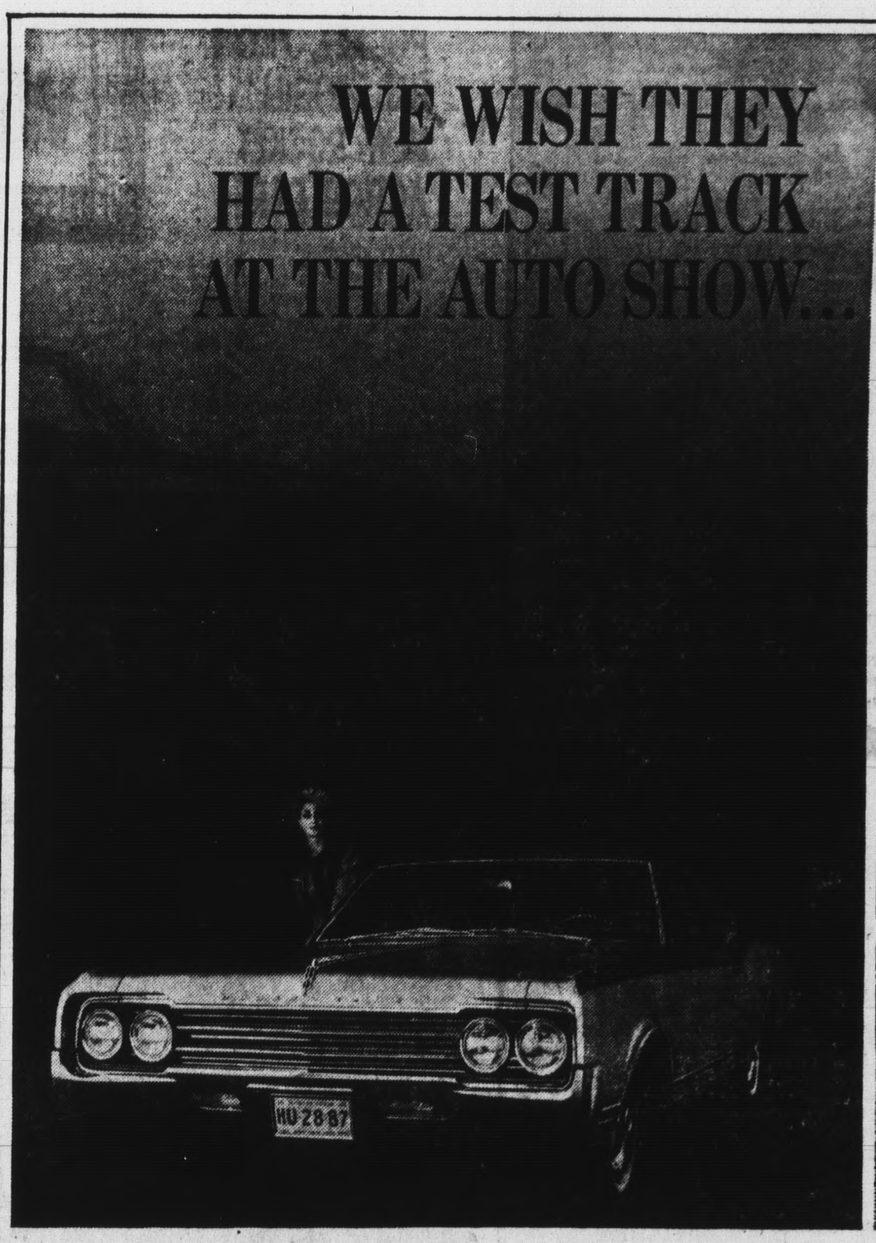

to show you the other half of the Olds story

The Stars of the Show are the Stars on the Road...

Stylish? You bet! There's a promise built into that *action-look*, and it's delivered every time a '65 Olds takes to a test track or highway! Up front, a giant 425-cubic-inch Super Rocket V-8 chops the miles down to size... while a 123-inch wheelbase, combined with four-coil-spring suspension, smooths out the roughest roads.

the Rocket Action Cars from Olds!

Maybe you won't find a test track at the Auto Show. Do the next best thing—action-test an Oldsmobile at your nearest Oldsmobile Dealership. Check out performance, comfort, room and ride! You'll wonder how Olds can deliver them all so beautifully... at such a *down-to-earth price!*

VISIT THE SHOW...

WESTLAKE AUTO SHOW
NOVEMBER 11-14
Open evenings until 9 P.M.
Saturday 5:00 P.M.

see the Olds Exhibit...
then "Action-Test" your favorite model at your Olds Dealer's
... where the action is!

'65 OLDS
The Rocket Action Car!

—VISIT YOUR LOCAL AUTHORIZED OLDS QUALITY DEALER... HEADQUARTERS FOR NINETY-EIGHT, STARFIRE, DYNAMIC 88, JETSTAR I, JETSTAR 88, VISTA-CRUISER, F-85—

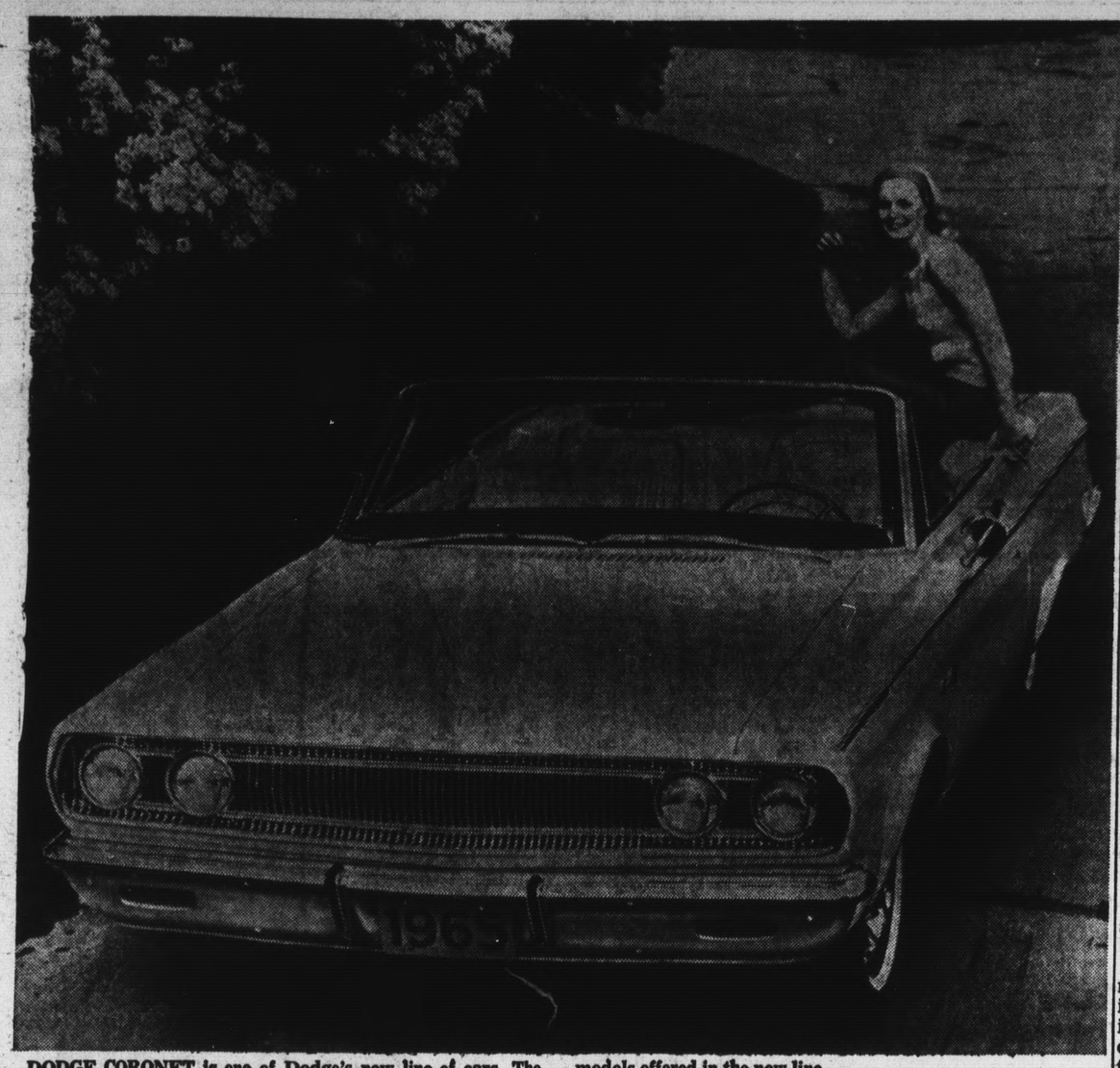

DODGE CORONET is one of Dodge's new line of cars. The well-styled Coronet 500 convertible, shown here, is one of 17 models offered in the new line.

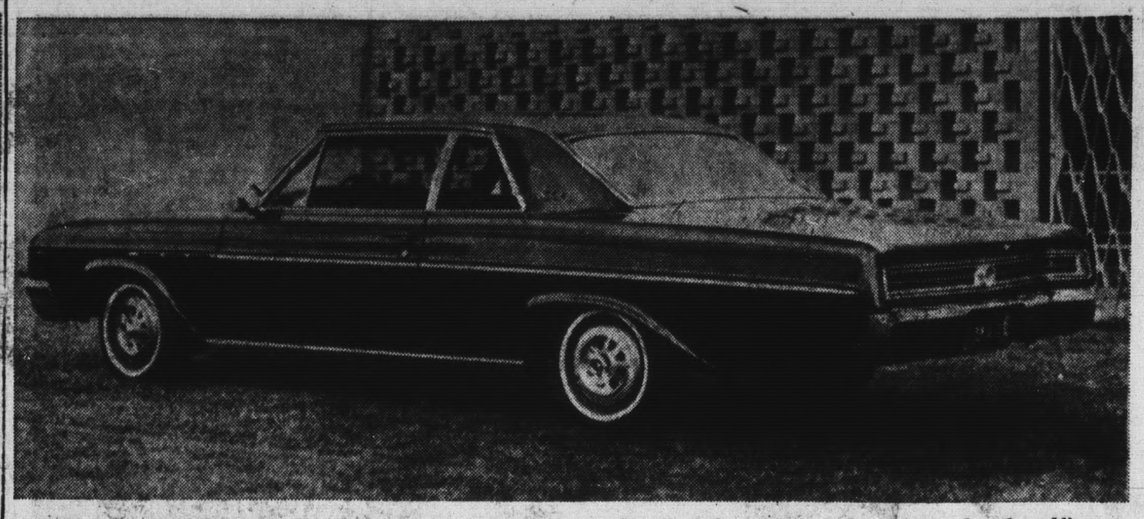

BUICK SKYLARK features wall-to-wall taillights in its new models. It is a continuous band of red light that extends from the tri-shield emblem in the center of the car to the outer perimeter of the fenders. A three-quarter length molding extending along the side of the car and a new grill are further marks of distinction.

SLOPING ROOF LINES

Riviera Styling Guides Buick

The influence of Riviera styling, featuring more sloping roof lines, longer, lower hoods, shortened rear decks and high-crown rear fenders, dominated the theme of the new line of 1965 Buicks unveiled here today.

The new models will be presented to the public at the Westlake Auto Show.

Buick's trend towards sportiness in design, as exemplified in its Riviera, is more evident in two-door models in the Wildcat and LeSabre series, with their long, sloping roof lines. However, the classic Riviera styling is very evident throughout the entire 1965 line.

The Wildcat, with a three-inch longer wheelbase, is less than inch longer over-all than its last year's counterpart. Yet it looks much longer due to its lengthened hood and front fenders, lowered roof lines and repositioned front wheels.

Edward D. Rollert, Buick's general manager and vice president of General Motors, said the new Buicks represented "a year of forward movement for us in design, notably in our Electra, Wildcat and LeSabre series, and a year of engineering refinement in our Special, Skylark and Riviera models."

Rollert pointed out that the new styling lines were influenced by Riviera because of the outstanding success of this sports car introduced by Buick in 1963.

NEW BODIES

All regular-sized models — Electra 225, Wildcat and LeSabre — have all-new, wider bodies with curved side glass. By repositioning the rear wheels in these models, several inches of additional passenger room has been gained both front and rear.

There are many 1965 innovations in the Buick line, such as the disappearing headlamps used in the Riviera. When not in operation, the headlamps disappear behind the fender grilles.

LeSabre, Wildcat and Electra convertibles have a rear window of solid plate safety glass to maintain clear vision. The top may be lowered with the glass in place.

A new "notch back" seat, combining the appearance of bucket seats with the utility of bench seats, is available in Wildcat and Electra models.

MAINTAINS TRADITION

Extensive Design Change To Be Seen in Cadillac

The 1965 Cadillac comes to the Auto Show with the most extensive change in the division's 62-year history. Completely new from top to bottom, inside and out, the 1965 models still maintain a Cadillac family resemblance.

From any angle, the broad front end, the long and low silhouette, the strong identification from the rear or the distinctive upper structures, the 1965 says Cadillac, even if seen without divisional insigna.

The front view is massive, yet tailored. It results from a new configuration to Cadillac's traditional cross-hatch grille which extends between vertically mounted headlamps. The parking lamps are recessed into the new bumper.

From the side, Cadillac's length is emphasized by clean unbroken lines which are accented by three distinct planes of metal.

Cadillac designers long have understood the value of strong identification features from the rear and 1965 is no exception. The bumper is big and broad; the vertical bumper ends house the tail, stop, directional and back-up lights, giving excellent night time recognition.

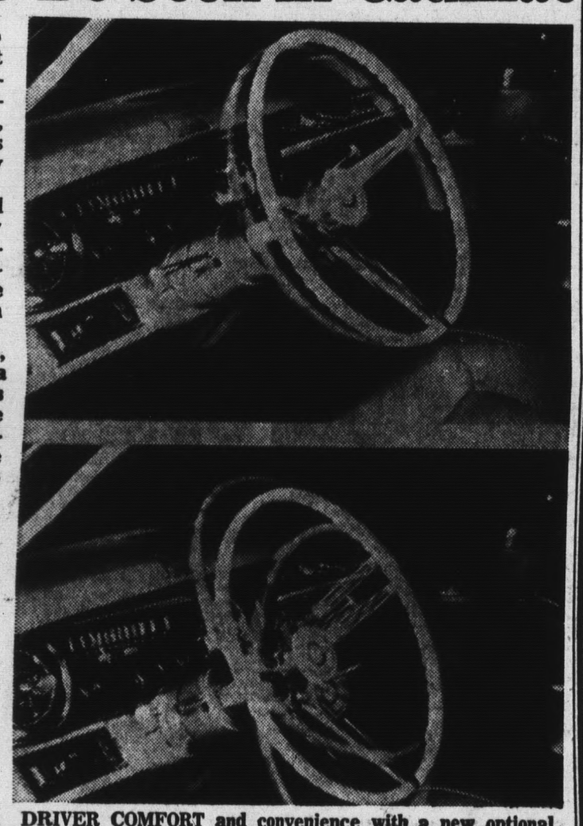

DRIVER COMFORT and convenience with a new optional tilt and telescoping steering wheel for 1965 is emphasized in Cadillac. Providing maximum adaptibility for individual drivers, the new telescoping feature allows a three-inch field of movement (shown in the double exposure at the top), while it remains possible to tilt the wheel into six positions (bottom). And either adjustment can be made while the car is in motion. When combined with the six-way power seat the driver can select the best possible seat and wheel position.

ENGINEERING:

Cadillac's engineering story for 1965 is every bit as significant as is styling. An all new chassis results in still further gains in ride, handling, smoothness and quietness of operation.

This new chassis, the first since 1956, includes:

- —a new perimeter type frame,
- —a single-piece prop shaft incorporating Cadillac's proven constant velocity joints.
- —new four-link type rear suspension and modified front suspension,
- —increased front and rear tread from 61 to 62½ inches,
- —new engine mounting system and a new engine position six inches forward on the frame.

Other developments are a newly designed rear axle housing, a cross-flow radiator, seven-blade cooling fan, larger battery, and a unique exhaust system that provides almost 100 per cent cancellation of exhaust noise.

Even the tires are new as the optional white wall tires are smaller in diameter with wider tread to provide improved durability and cornering smoothness. A distinctive triple stripe white wall is used for the first time.

Cadillac's high performance 340 horsepower engine (unchanged from last year) is coupled with an improved Turbo Hydra-Matic transmission having a variable stator which gives a new suburban passing gear with performance gains in the 20 to 50 m.p.h. range.

ABOUT THE MODELS:

Eleven models are offered in three series for 1965, the same as last year. The series are Calais, new this year and replacing the Sixty-Two series designation, DeVille and Fleetwood.

Each of the series gets one new model. A new sedan with a thin pillar replaces the six-window body style in the Calais and De Ville series. This is Cadillac's first use of a pillar since 1956 in other than the Seventy-Five models.

The new model in the Fleetwood Series is the Sixty Special sedan with its own exclusive 133-inch wheelbase and an over-all length of 227.5 inches, an increase of four inches which is realized largely in the rear passenger compartment.

All other models, except the Seventy-Fives, retain a wheelbase of 129.5 inches. Over-all length is 224 inches, up one-half inch over last year. The fleetwood Seventy-Five sedan and limousine carry over their 1964 dimensions and exterior stylings.

All of Cadillac's upper structures are restyled and feature curved side windows. Both convertibles have curved tempered glass backlights.

INTERIORS:

Comfort and convenience are the key words in explaining the interior of the 1965 Cadillac. All seatbacks in the Calais and De Ville models are higher and contoured.

The front floor tunnel is substantially reduced in size in all models. And a new concept in instrument panel design results in additional knee and leg room for front seat passengers.

Interior trim combinations total 150, 26 more than last year, in a choice of seven cloth materials and popular perforated leathers. Cadillac remains the largest user of leather in the auto industry.

OPTIONAL EQUIPMENT:

Contributing to the comfort and convenience story are three new Cadillac options for 1965.

The first is a telescoping feature to the steering wheel which allows a three-inch field of movement for maximum adaptability to individual drivers. This telescoping feature is in addition to the tilt steering wheel of the past two years.

A second option is the redesigned power door locks. When a front door is locked or unlocked all other doors adjust accordingly, and all doors unlock when a key is used from outside.

Yet another new feature is an automatic leveling device which maintains the car at design or normal height regardless of passenger or trunk load. It is standard on the Sixty Special sedan and Eldorado convertible.

An optional vinyl-covered padded roof is available on six models. When the padded roof is added to the Fleetwood Sixty Special sedan the car will be designated as the Fleetwood Brougham and is further distinguished by an exclusive Brougham script next to the wreath and crest on the wraparound section of the roof.

Other models available with the padded roof option are the Coupe de Ville, both Sedan de Villes, and both Seventy-Fives.

PICK YOUR KIND OF ACTION AT

C. M. MURPHY OLDSMOBILE

WHERE THE ACTION IS!

PICK A ROCKET TO FIT YOUR POCKET, FROM OLDSMOBILE'S NEW ROCKET ACTION CARS

ON THE MALL
Westlake Auto Show

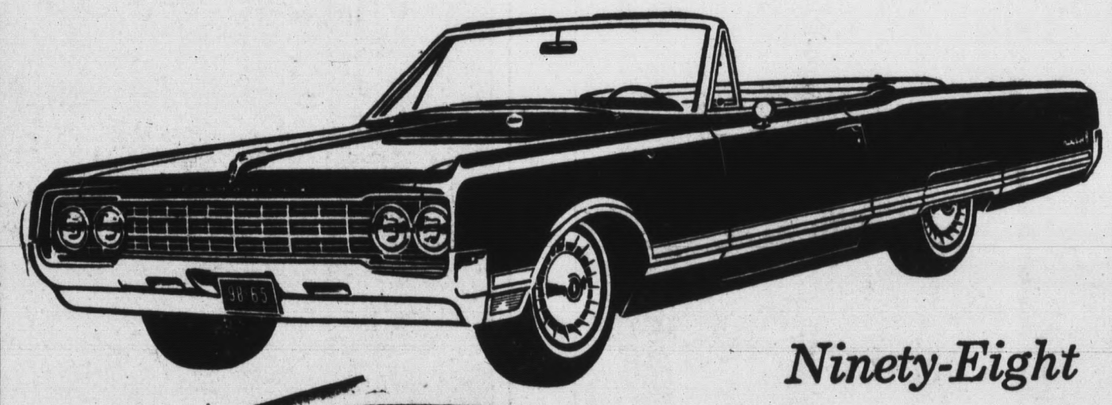

Ninety-Eight

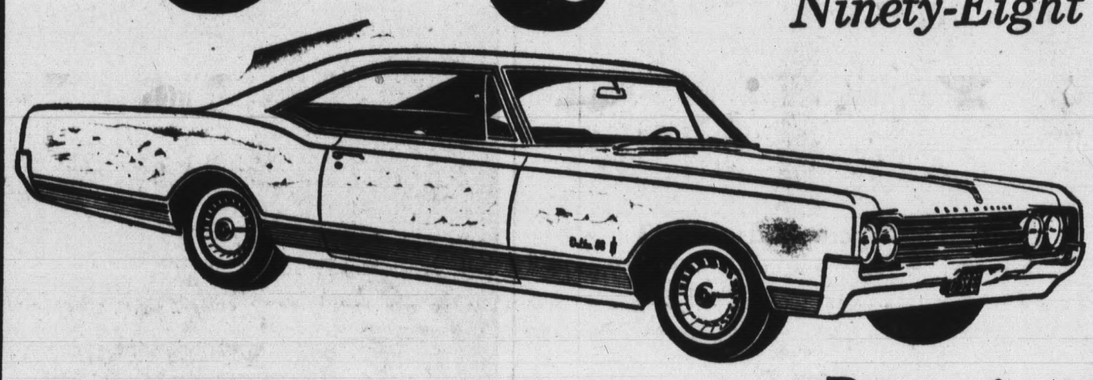

Dynamic 88

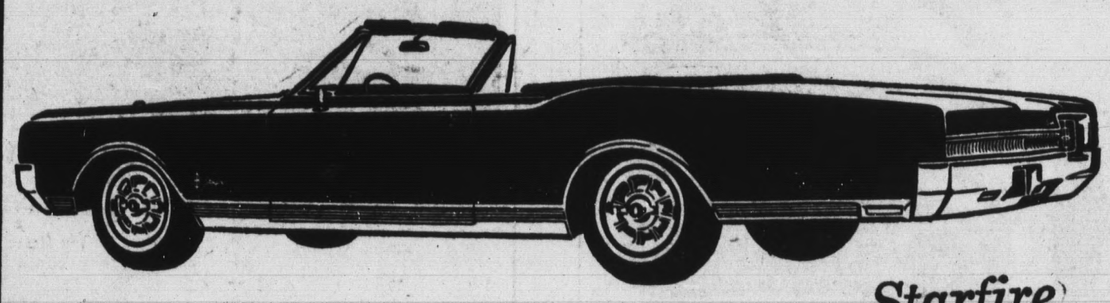

Starfire

E.Z. BANK FINANCING

C. M. MURPHY OLDSMOBILE

3950 19th AVE. at JUNIPERO SERRA JU 5-9561

BIGGEST DEALER IN THE WEST

. . . in conjunction with

our fabulous . . .

1965 AUTO SHOW

Westlake Shopping Center

Its 91 Stores and Services

Offers Its . . .

VETERANS' DAY PARADE OF VALUES

Wednesday

Thru

Saturday

(Nov. 11-14)

Holiday merchandise is arriving daily . . . Shop our "high fashion" stores for your every need . . . Bargains and savings that make your pocketbook happy . . . Here is the initial "pre-holiday" SPECIAL . . . At Westlake you have one-stop shopping at your fingertips . . . Ample and free convenient parking . . . Stores open Wednesday and Friday nights . . . Many stores open Thursday night.

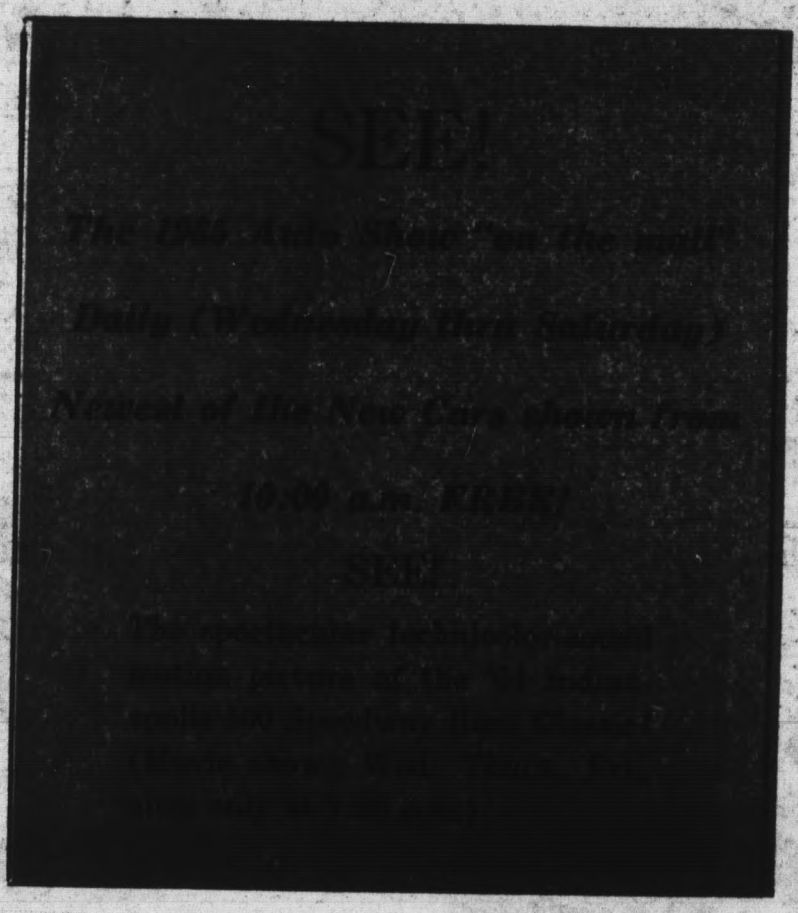

Alemany at Lake Merced Blvd., Daly City

PENNEY'S
ALWAYS FIRST QUALITY

TOYLAND OPENS!

Tomorrow! Get a head start on Christmas peak selections! Low prices! Many terrific opening specials! Buy on Lay-Away! Charge it
(small deposit)

MOTORCYCLE-IZE A BICYCLE WITH A "V-RROOM" MOTOR ENGINE!

3.77

Add real motor roar to bicycling with the "V-RRoom" Hot-Rodder engine! 10" long, of light, sturdy plastic, it's easily attached to bike frame. Remote control panel, key operated, is attached to handlebars. Uses 2 "D" batteries (not included).

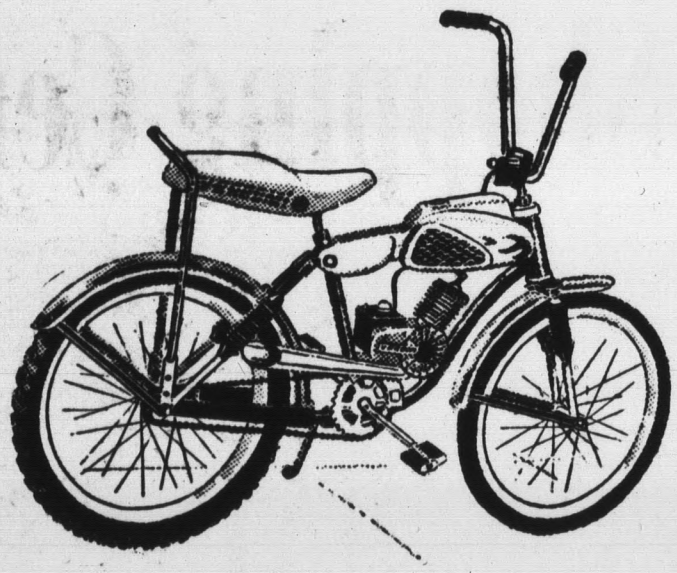

MATTEL'S "V-RROOM" MOTOR BICYCLE IDLES, ROARS, REVS UP!

33.88

Only $5 down payment

20" bicycle with motorcycle fun! Youngster powers the pedals. "V-RRoom" battery-powered motor idles, revs-up and roars like a real engine! Handlebar throttle, exhaust pipe, shock absorbers, pneumatic tires, tool compartment. Smart red finish.

BATTERY POWERED "V-RROOM" MOTOR DUMP TRUCK BY MATTEL!

7.44

Boys love the "V-RRoom" motor sound as realistic truck "idles," "roars," "revs-up"! Operator controlled, truck goes forward, backward, around. Motor powers dump bed action. Hi-impact plastic. Uses 2 or 4 "D" batteries (not included).

SEE WHAT

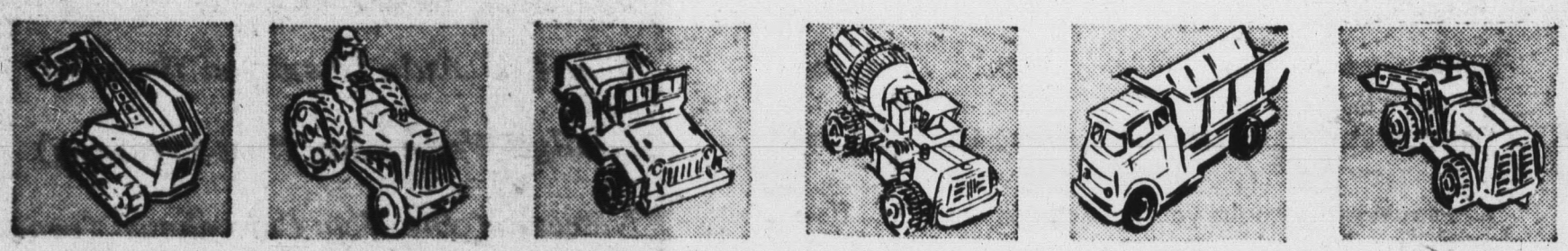

77c

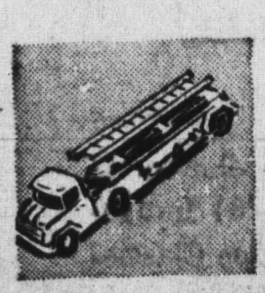

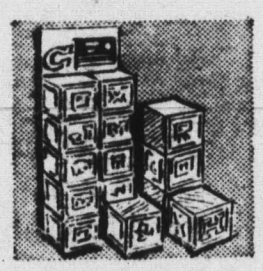

will buy at Penney's

Just a sample shown here of our huge assortment! Games, doll costumes, mechanical, push-pull and wind-up toys—domestic and imported...value packed!

SHOP PENNEY'S WESTLAKE: OPEN WED., THU..S., FRI. NIGHTS

Grants
KNOWN for VALUES

4 BIG DAYS
Wed., Thurs.,
Fri., Sat.
Nov. 11-12-13-14

TOY LAND OPENING SALE

GRANTS GIVES EARLY SHOPPERS A GIFT OF EXTRA SAVINGS

36" LIFE-LIKE EASY-ACTION

DREAM WALKER DOLL

only 9.99

Her beautiful flowing platinum hair can be washed, set and combed. Red velvet dress, nylon blouse, red leotards, black patent shoes. Fully jointed.

27" Size .....only 7.99
16" Size .....only 3.99

NO MONEY DOWN . . . 1.25 weekly

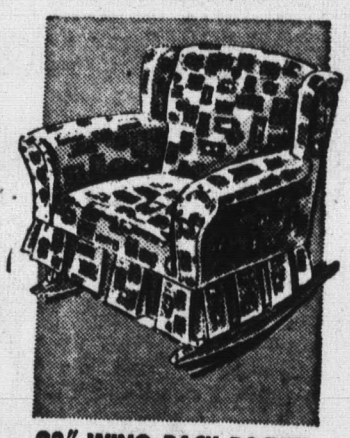

23" WING BACK ROCKER
HAS NO-SAG SPRINGS

only 12.93

NO MONEY DOWN...1.25 weekly

Sturdy wood frame. Early American print upholstery.

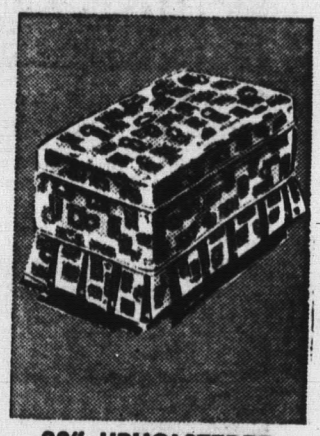

32" UPHOLSTERED TOY CHEST

only 12.93

NO MONEY DOWN...1.25 weekly

Padded top. Storage plus extra seating. 16" high.

'CRAZY CLOCK' OR 'MOUSETRAP' GAME FOR HOURS OF FUN

Hundreds of laughs with each game. Be an engineer, or build a mousetrap in the funniest way!

Sale 3.97

BATTERY OPERATED WHACKY LOCOMOTIVE

SAVE 1.47

Flip the switch. It chugs, hoots, lights up, goes its funny way.

Sale 2.97

After Sale 4.44

ZA-ZOOM

REALISTIC MOTOR SOUND UNIT

only 2.97

Use on tricycles and bikes. It's battery operated; just turn the knob to make your tricycle or bike rev, idle or zoom as you pedal along. 8½" high, 4½" wide. Complete with mounting brackets, Hi-impact plastic.

SAVE 2.05

JR. TYPEWRITER HAS REAL ACTION KEYBOARD

Sale 8.88

After Sale 10.93

Star-blue finish, plastic with metal base. Numbers, alphabet, signs, shift. 10½x10½".

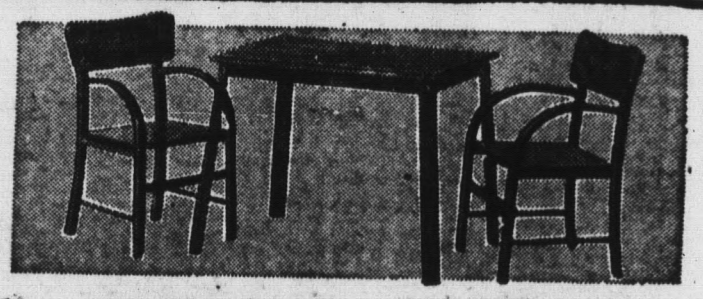

MODERN TABLE, 2 CHAIRS

SAVE 2.16. Select hardwood, walnut finish. Table is 21" high, 18x25" top. Chairs have 11½" seat height.

Sale 10.77

After Sale 14.99

NO MONEY DOWN...1.25 weekly

LIVE ACTION SPRING HORSE

Bouncy springs, all rubber molded body, sturdy steel frame with non-mar floor protectors. 3 feet long.

Sale 8.66

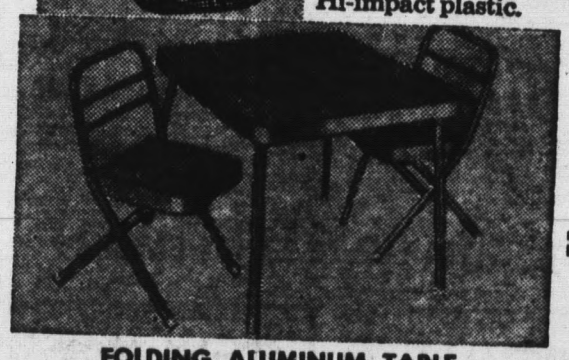

FOLDING ALUMINUM TABLE AND 2 CONTOUR-MOLD CHAIRS

only 9.93

NO MONEY DOWN...1.25 weekly

Special table-locks keep legs secure when opened, easy to fold. eavy-gauge maize yellow vinyl top.

21½" ENGLISH DOLL COACH

Sale

After Sale 12.99

SAVE 1.16. Sturdy Spring suspension, smooth riding, chrome plated fixtures.

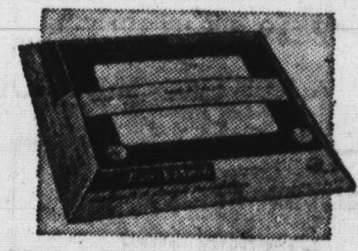

MAGIC SCREEN ETCH-A-SKETCH®
DEVELOPS SKILL . . . EDUCATIONAL

only 2.97

Make designs, write, draw by turning the knobs. Shake to erase. Strongly made, handsome details.

'CHARGE-IT'
NO MONEY DOWN...30 DAYS
OR MONTHS TO PAY

W. T. GRANT CO.
Your Friendly Family Store

20 WESTLAKE MALL
DALY CITY

STERLING

4 DAY SALE

WESTLAKE SHOPPING CENTER • QUALITY HOME FURNISHINGS SINCE 1868 • FREE DECORATOR SERVICE ..... PL 6-7500
SHOP STERLING WEDNESDAY AND FRIDAY FROM 12:30 TO 9 P.M. ..... OTHER WEEKDAYS FROM 9:30 A.M. TO 5:30 P.M.

Stering's always-low dining room prices are further slashed 10% to 20% for four big days only (through Saturday). All sales are final. All from top makers. But many are one-of-a-kind. So get in early.

BONUS OFFER! Besides these big savings, Sterling adds a 14-pc. set of famous Corning Ware®, a 49.95 value, at no extra cost with every order of $500 or more. Don't miss this special offer.

WE LIST ONLY FOUR LIMITED QUANTITY SPECIALS BELO W . . . HURRY IN TO STERLING TO SEE THEM ALL

ITALIAN PROVINCIAL
Originally $690
$500
Eight-piece set includes table with three leaves, two armchairs, four side chairs, buffet. Cherrywood finish.

CONTEMPORARY SET
Originally $595
$500
Eight-piece contemporary walnut group: table with three leaves, two armchairs, four side chairs and china cabinet.

FRENCH PROVINCIAL
Originally $657
$500
Nine-piece group: table with three leaves, two armchairs, four side chairs, buffet and china. In cherrywood.

SET BY THOMASVILLE
Originally $1,050
$775
Superb eight-piece set in French Provincial. Table with three leaves, two armchairs, four side chairs and china.

PLENTY OF FREE PARKING NEARBY • FREE DELIVERY • EASY TERMS WITH NOTHING DOWN AND MONTHS TO PAY

the fashion

veteran's day parade of values

coats

exciting classics

Alpacas, boucles, "heavenly cloud" fleeces, "McCauley" tweeds . . . shawl collars, flap pockets, round collars, portrait collars . . . 3-button stylings . . . green, beige, white, red or black. Misses' sizes.

formerly 60. **39.88**

designer originals

Luxury coats from a famous maker . . . choose "Charles V" wool fabric with leather trim or a novelty wool knit check . . . dramatic colors Misses' sizes.

formerly to 80.

48.00

novelties from famous natalie green

and other Famous Makers

Sensational all-wool laminated mohair loops . . . delightful detailing topped with brass or diamond shaped buttons. Junior and Jr. Petite sizes.

29.88

dresses

A very Special Selection of better dresses made to sell for much more . . . wools, wool jerseys, crepes and novelty fabrics . . . both one and two-piece styles. Solids, checks, prints, in a splash of bright new Fall colors.
Sizes 5 to 15 — 6 - 16.

reg. to 25.00

13.88

Men's Fine Combed Cotton, Water Repellent

FOUR SEASON WEATHER COAT

Geared to take a man through all kinds of weather. Attractive putty color; plaid lining. Full-cut to fit.

A handsomely styled coat at a super LOW PRICE $9.99

De Luxe SEAFORD VII

DECCA 4-SPEED RECORD PLAYER

Built-in 45 - RPM adapter; flip-over cartridge. Smart 2-toned..... $19.99

SAVE MONEY $ ON PRESCRIPTIONS $

Walgreens

FOR PRESCRIPTIONS

WESTLAKE Shopping Center
Open Evenings and Sundays

Fresh Bread and Milk Available in Liquor Dept.

SALE STARTS WED., LASTS THRU SUNDAY

USE OUR EASY LAYAWAY PLAN: Small Deposit! NO Carrying Charge!

LARK CIGARETTES

3 packs FREE

Mail back panel from 10 packs of LARKS
Ask Us for Mail Information

Pick Up Mail-In Coupon From Walgreens

Reg. 98c	LAVORIS MOUTH WASH	66¢
Reg. 23c	WAX PAPER	16¢
Reg. $1.59	AQUA-NET HAIR SPRAY	59¢
Reg. 89c	CREST FAMILY SIZE	59¢
Worth-more	ASPIRIN 100's 5 GRAIN	11¢
Reg. $1.35	IVORY SOAP PERSONAL SIZE	12 FOR 75¢

ENAMEL-WARE OVAL ROASTER

Takes a 20 lb. fowl or a 25 lb. roast! 1.99

PLAID WOOL SHIRTS

95% virgin wool, 5% nylon. Assorted men's sizes, in smart color combinations! ..... $5.95 Each

WHITE OR STRIPE

SHORT SLEEVE SHIRTS

Mr. "Gentry" brand! 100 % imported cotton. Full cut, single needle tailoring . . . Spread or snap-tab collar. Sizes 14½-17.

$1.99 each 3 FOR $5.00

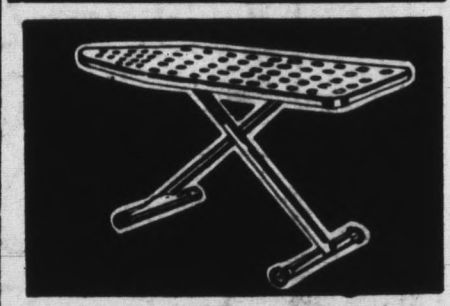

INSTANT-ADJUST IRONING BOARD

Sturdy, all-steel table with heat vents, rubber feet. Folds flat to 2½" 2.99

26 PC. CRYSTAL PUNCH SET

8 quart bowl, 12 cups, ladle & hangers. Now..... 3.44

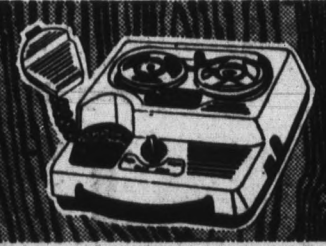

Tape Recorder

The 4-transistor Mayfair portable, Records anywhere! 12.88

FIRST CALL FOR

Christmas

TABLE-TOP POOL TABLE

Not a toy! It's a scaled-down 30" replica of the real thing! Real family fun.

4.99

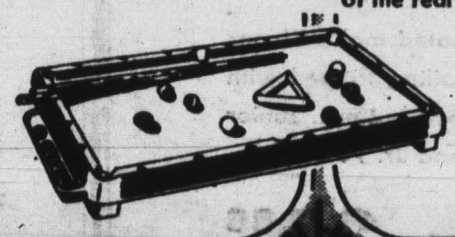

Give-A-Show Slide Projector

It really works! 16 shows, featuring top TV. favorites! 3.54

EXTRA SHOWS..... 86c

Smart Liquor Buys

BOURBON Fifth	$2.99
GIN or VODKA	$2.59 5th
SCOTCH Fifth	$3.39
WINE DRY Full Gallon	$1.19
BEER Case of 24	$2.88

Sweet Adeline BAKE SHOP

EIGHTEENTH YEAR IN SAN FRANCISCO
SECOND YEAR IN WESTLAKE

two locations to serve you

FREE COOKIES FOR THE KIDDIES

TRY ADELINE'S NEW VARIETY OF BREAD: Homemade Buttercrust, Dutch Krunch, Wheat Bread, Eggtwist, Oatmeal, Pumpernickel, Rye, Milk Bread and Rolls, French Bread and Rolls— BAKED FRESH EVERY DAY IN OUR OWN OVENS.

ADELINE BAKE SHOP NOW TAKING ORDERS FOR THANKSGIVING

CHOCOLATE CHIP CAKE 8-Inch ..... Reg. 1.95 — **1.49**

UPSIDE DOWN CAKE Pineapple ..... Reg. $1 — **84¢**

KRUNCH POUND CAKE Orange ..... Reg. 65c — **49¢**

ADELINE'S FAMOUS **BUTTER POUND CAKE** Reg. 70c ..... **59¢**

OATMEAL **COOKIES** Reg. 55c Doz. ..... Doz. **39¢**

BEARCLAWS Reg. 3 for 51c ..... 3 FOR **44¢**

CREAM PUFFS Reg. 25c Each ..... Each **19¢**

Jay Vee

64 WESTLAKE MALL DALY CITY

VETERANS DAY
PARADE OF VALUES
November 11-12-13-14

OPEN WED., THURS. AND FRI. NIGHTS 'TIL 9

ENTIRE STOCK
LADIES' CORDUROY COATS—Reg. $13.99-$14.99 ..... **$12.88**

ENTIRE STOCK
STRETCH CAPRIS
Reg. $4.99 ..... $3.88
Reg. $5.99 ..... $4.88
Reg. $7.99 ..... $6.88

SPECIAL PURCHASE
SWEATERS Val. to $7.99 ..... **$3.99**

ENTIRE STOCK
ITALIAN MOHAIR SWEATERS—Reg. $10.99 .. **$8.88**

ENTIRE STOCK
LADIES' BLOUSES
REGULAR $2.99 ..... $2.58
REGULAR $3.99 ..... $3.58

SPECIAL PURCHASE
CAPRIS Val. to 100% Wool **$3.99**

ENTIRE STOCK
GIRLS' DRESSES
SKIRT SETS
CAPRI SETS — REG. $2.99 ..... **$2.58**

REG. $3.99 ..... **$3.58**

JUST SAY "CHARGE IT"

VETERANS' DAY

PARADE OF BUYS

★ FOR THIS EVENT ONLY ★

100 DRESSES FROM OUR REGULAR STOCK OF WOOLS, COTTONS AND CREPES VALUES FROM $12.98 TO $59.98

NOW $9.00 to $40.00

ALL SALES FINAL

Sue Scott
DISTINCTIVE APPAREL

Charge of Course

41 Westlake Mall Westlake Shopping Center PL 5-1158

VETERANS DAY

PARADE of VALUES

ORGAN SALE

FLOOR MODELS

THOMAS MINUET—Transistor, Leslie Speaker, Percussion, Repeat Percussion, 11 True Organ Voices, 13 Bass Pedals. Vibrato — Manuel Balance. ..... Reg. $869.00

Sale! $669

THOMAS SERANADE VT2 — Transistor, Leslie Speaker, Percussion, Repeat Percussion. 18 voices, chimes, etc. ..... Reg. $1354

Sale! $995

THOMAS CONCERT SERENADE. All the above plus 25 Bass Pedals, and many extra features. ..... Reg. $1654

Sale! $1245

Thomas Symphony Leslie and many speakers, color tone — Celeste Tremolo — Percussion, Repeat Percussion — also sustain — chimes combination pistons, 25 mote pedal board, pedal sustain, 2-61 mote manuels — 31 voices vibra magi — variable vibrato. Reg. $2695 .....

Sale! $1900

S. H. Kinsman
Reg. $1495.00

Sale! $500

WESTLAKE MUSIC CENTER

323 S. MAYFAIR PL 6-2434

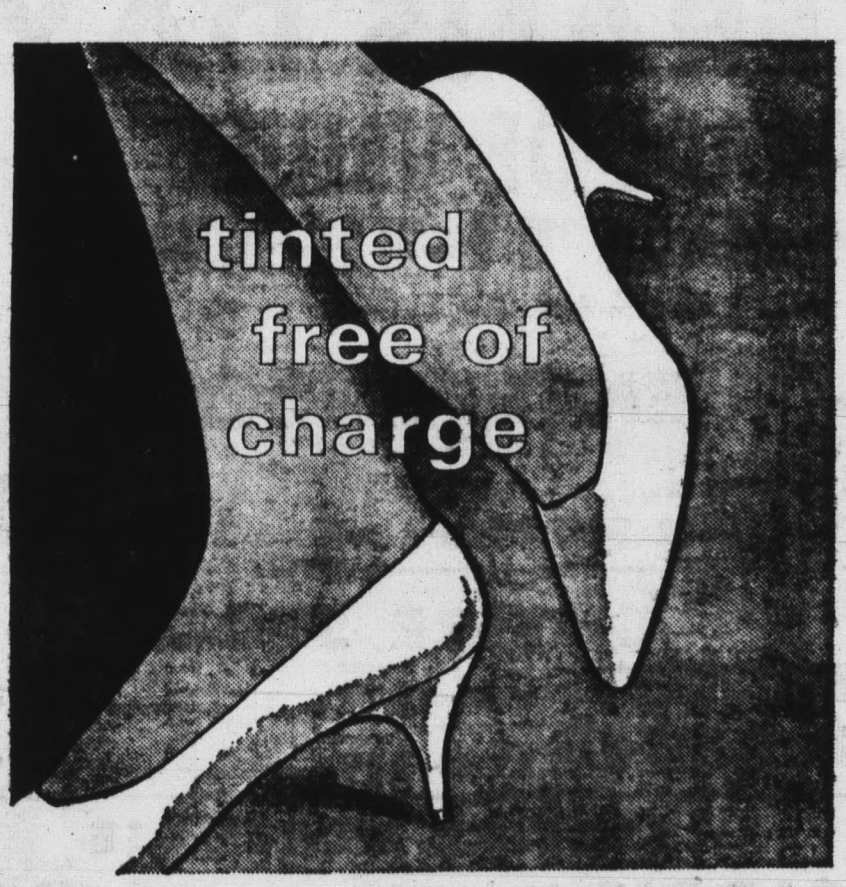

QualiCraft, famous for fashion and fine quality at an inviting price. Let us tint this white peau de soie mid-high pump the color of your choice free of charge.

GET THE SHOES WITH THE $20.00 LOOK $7.99

Leed's

68 WESTLAKE MALL

OPEN DAILY
6 A.M.—10:30 P.M.

HUNTS QUALITY DONUTS

235 Southgate WESTLAKE

★ THURSDAY SPECIAL ★

FREE—1 DOZEN DONUTS HOLES

WITH EACH DOZEN DONUTS PURCHASED (ANY VARIETY)

★ FRIDAY SPECIAL ★

OLD-FASHION DONUTS 69c doz.

DISCOUNTS ON 5 DOZEN OR MORE

★ MON. - TUES. - WED. SPECIAL ★

COFFEE and DONUT 18c

ALSO DAILY SPECIALS FEATURED ON
BREAKFAST • LUNCH • DINNER

HUNTS DONUTS

235 Southgate Ave. BAKED FRESH DAILY WESTLAKE

magnificent

Magnavox COLOR

STEREO THEATRES

- Glorious Stereo FM plus Monaural FM/AM Radio
- Astro-Sonic solid state Radio-Amplifier chassis produces 15-Watts UNDISTORTED music power
- Six Magnavox High Fidelity Speakers give thrilling sound you MUST hear
- Fabulous Micromatic Player lets your records last a lifetime — Diamond stylus is guaranteed for 10 years

*NO TUBES — Astro-Sonic is the space-age development that supasses all achievements in the re-creation of sound! It eliminates tubes and component-damaging chassis heat with solid state circuitry that is ten times more efficient than conventional tube sets!

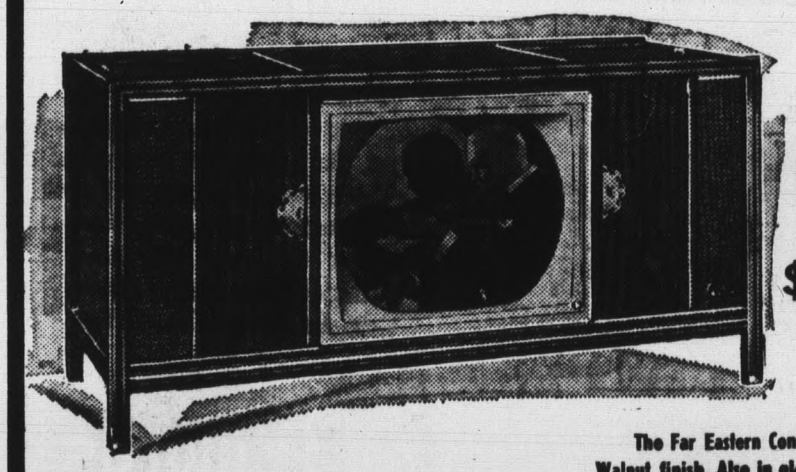

Only $795

The Far Eastern Contemporary, 1-U546 in Walnut finish. Also in gleaming Ebony—$835

COMBINED WITH VIVID 265 sq. in. MAGNACOLOR TV PICTURES OF BREATH-TAKING BEAUTY . . . Astro-Sonic sound brings you the most spectacular program realism you've ever experienced! It has such vast tonal dimension, it can "whisper" or "thunder" the full beauty of music. All 82-Channel UHF/VHF Tuning, of course. Here's a new standard of dependability, too! Solid state components are guaranteed 5 years — and the exclusive Magnacolor Silver Seal TV Warrantee guarnatees SERVICE for 90 days — all tubes and parts for one year!

Actually costs you less than most ordinary tube combinations today

Why not let your first COLOR TV be the very finest your money can buy?

Only Starting at $449.50

ENJOY UNSURPASSED COLOR REALISM . . . even Black and White pictures are crisper, clearer—for automatic cut-off circuitry prevents annoying color tints from "creeping in." And, the advanced circuitry Magnacolor Chassis is the most dependable your money can buy! With Tone Control, Bonded Optical Filter and all 82-Channel UHF/VHF Tuning.

NO PAYMENTS UNTIL FEB. 15, 1965

Don's TV SALES SERVICE

15 WESTLAKE MALL
DALY CITY, CALIF.
WYman 2-1992

Complete Sales–Service
At Both Locations

130 SKYLINE PLAZA
DALY CITY, CALIF.
WYman 2-4400

Lest We forget . . .

NOV. 11 VETERANS' DAY

¼ lb. GIANT HAMBURGER 54c

WEDNESDAY ONLY

FRIDAY SPECIAL

FISH on a BUN 42c

A Meal in Itself

Delicious Hamburgers 29c

MILK SHAKES 29c

PIP'S DRIVE-IN RESTAURANT

WESTLAKE—Lake Merced Boulevard and Alemany

Classic and Modern holiday Fashions by

JUMPING-JACKS®

Young America's Finest Fitting Shoes

Black and white patent leather.

These fashionable Patents put your special little girl in stride for the up-coming holiday festivities.

Priced according to size.

$6.99 to $8.99

Black patent leather.

CHILDREN'S DEPARTMENT

Bloom's fine shoes

21 Westlake Mall Daly City

Interiors by Richter

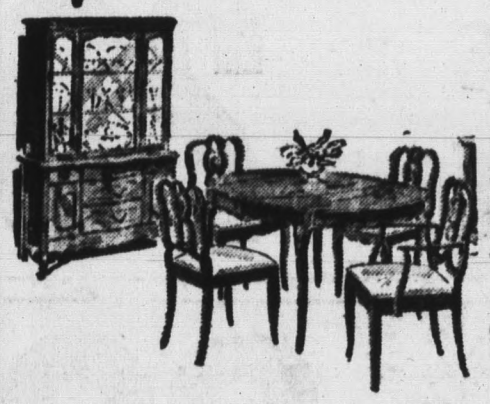

GET READY NOW FOR . . . THANKSGIVING

Why not start your Holiday Entertaining now with a new dining room set from Richter's? Beautiful, exciting Italian Provincial from the best in furniture design and craftsmanship. Its classic beauty calls to mind the charm of sunny Italy, your heart will sing when you see the wonderful warmth this fruitwood gives, molded into such simple classic lines. Presented by Richter's at these "Realistic" Prices.

JUST LOOK! 9-PIECE SET..... $995.00

Terms Arranged

1 oval table
1 buffet
1 lighted hutch
4 hi-back chairs
2 arm chairs

REGULAR $1314.65

SPECIAL THANKSGIVING PRICE! $995.00

Won't you come in! There's no other way to appreciate such a value. Richter's also has many other such values in similar designs and Oriental, too! So treat yourself this time. Enjoy a new dining room set now from Richter's.

50 WESTLAKE MALL **PL 5-1911**

Very Tiny Feet—

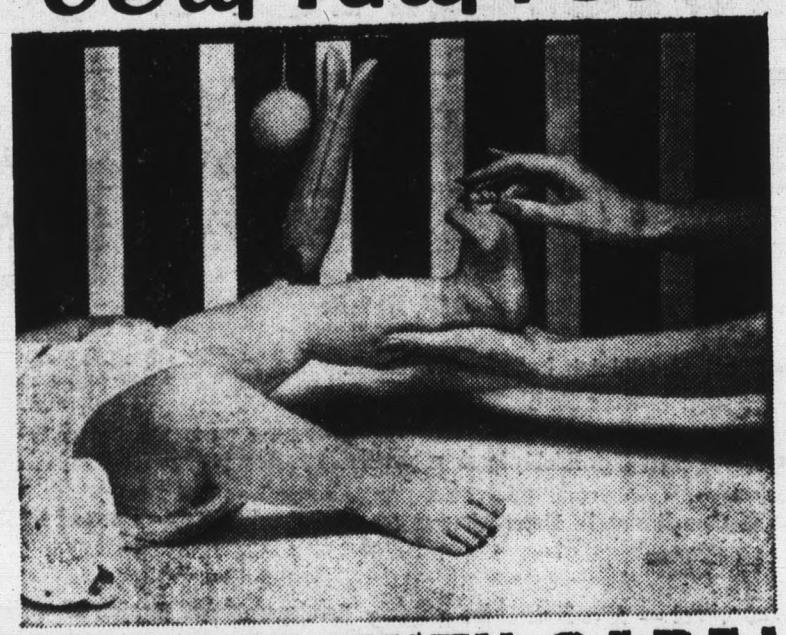

HANDLE WITH CARE!

The kind of care Edwards takes making every pair of Todlins. They're expertly crafted . . . specially designed to offer gentle yet firm support. Mothers everywhere know and appreciate the importance of quality footwear for very tiny feet. That's why so many of them insist on Edwards Todlins.

Edwards
THE SHOE FOR CHILDREN

"The Walker"

In White. Sizes 3½ to 6, B to EEEE widths 6.98
Sizes 6½ to 8, B to EEEE Widths 7.98

"The Todlin"

In white. Sizes 1 to 4, B to EE widths 6.50

The Junior Boot Shop

FOUR CONVENIENT LOCATIONS TO SERVE YOU

303 LAKE MERCED, WESTLAKE SHOPPING CENTER

581 Buckingham Way
Stonestown
San Francisco

3555 California Street
Laurel Village
San Francisco

144 3rd Avenue
San Mateo

Pauson's

'TRAVELER' the suit with an extra pair for a spare!

'TRAVELER' 2-pants suits

Pure Wool Sharkskin and Worsted Fabrics

Here's a suit that will keep you looking your best under the hardest wearing conditions. Rugged pure-wool sharkskin tailored in the season's newest models. With 2-pair trousers to make it a terrific value at this price.

regular 89.95 — special

$69

ALTERATIONS FREE

WESTLAKE OPEN WEDNESDAY AND FRIDAY NITES 'TIL 9

NO SERVICE CHARGE ON 90-DAY ACCOUNTS

Pauson's

KING NORMAN

BLOWING THE LID OFF PRICES

© SCW, INC.

PARADE OF VALUES, NOV. 11TH - 14TH
KING NORMAN'S PRE-XMAS LAY-AWAY SALE

FAMOUS TV TOYS
VALUES UP TO $16.00

MATTEL LARRY TALKING LION
MATTEL TALKING CECIL
MATTEL TALKING PARROT
MATTEL V-ROOM SKIP LOADER
MATTEL V-ROOM DUMP TRUCK
REMCO AUTO FACTORY
REMCO KELLY CAR WASH
REMCO MR. BLIPPO

NOW ONLY **$9.99**

PLUS HUNDREDS OF OTHER SPECIAL BARGAINS
SHOP NOW FOR XMAS, USE OUR FREE LAY-AWAY PLAN

77¢ SALE EXTENDED FOR ANOTHER WEEK

KING NORMAN'S KINGDOM OF TOYS

77¢ SALE EXTENDED FOR ANOTHER WEEK

TWO CONVENIENT LOCATIONS TO SERVE YOU

WESTLAKE
Shopping Center
Tel. PL 6-6655

SAN FRANCISCO
Cor. 8th Ave. and Clement
Tel. BA 1-2237

for the Festive Holidays

Just Arrived . . .

EXPECTANT MOTHERS SELECT FROM THE LATEST NEW FALL AND HOLIDAY MATERNITY FASHIONS IN . . .

COCKTAIL DRESSES
FORMAL DRESSES
LONG HOSTESS DRESSES

- Metallic Fabrics
- Brocades
- Chiffons
- Silks, Crepes

Specially priced from **12.98**

fern Warner

MATERNITY SHOP

- *Most complete maternity selection in the Bay Area.*
- *Latest fashions for all budgets . . . Priced amazingly low.*
- *Every salesperson an expert in outfitting expectant mothers.*

WESTLAKE SHOPPING CENTER
331 S. Mayfair PL 6-4119
Opposite Medical Building
Open Daily 9:30 to 5:30, Wednesday and Friday 9:30 to 9:00

CHARGE-IT
or Lay-Away
BANKAMERICARD

WESTLAKE AUTO-TORIUM'S

Parade of VALUES

TERRY CLOTH SEAT COVERS

Machine-washable terry in new slip-on. Elasticised for easy installing and glove-like fit. Divided or solid backrests. Choice of colors. Each, Reg. $4.95. This week only **2.85**

33 PIECE TOOL SET

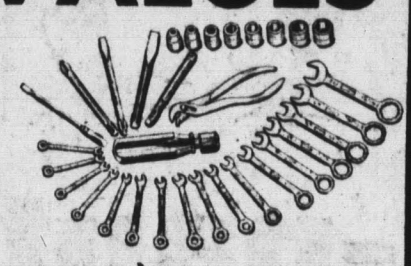

Tempered tool steel, nickel plated. Full set has 18 open/box-end wrenches, ⅛ to ½-inch; 8 wrench sockets, ¼" drive; 4 driver blades; chucked handle drive; parrot nose plier; 3" extension bar. Regularly $3.95. This week only **2.98**

Booster Cables
8-ft. heavily insulated cables and clamps for car battery. Pair, reg. $1.69 ..... **99¢**

LANTERN
With Red Flasher

Husky hand lantern has safety flasher and long-range spotlight — controlled by separate switches. Sealed-in-steel, U.S. made, 6-volt battery included.

Reg. $6.95
This week Only **3.88**

50-FT. HOSE
Green vinyl, brass fittings. 5-year guarantee.

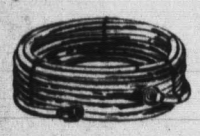

Reg. $1.88 **98¢**

BRAKE FLUID
Heavy duty, for all cars. Meets, exceeds 70 R1 specs. 12-oz. can. Reg. 59c ..... **35¢**

TRANSMISSION FLUID
For all automatic transmissions. Quart can. Reg. 59c ..... **35¢**

AUTOTORIUM STORES

MISSION	GEARY	2241 MARKET	VALENCIA	STONESTOWN	WESTLAKE
corner 26th	at Masonic	near 15th	corner 17th	nr. Med. Bldg.	53 Southgate
MI 8-2200	FI 6-3900	UN 3-1200	MA 1-5111	MO 1-1400	WY 2-3200
open to 9	open to 9	open to 6	open to 6	open to 6 (Wed. & Fri. to 9:30)	open to 6 (Wed. & Fri. to 9)

Saturdays, all stores open to 6 • Closed Sundays

Auto Needs at Saving Prices . . . in 6 Convenient Stores

Credit arranged while you wait—or use your Bankamericard

DON'T PASS BY THESE VALUES

FIRST QUALITY SHEER SEAMLESS **NYLONS**
In the new Autumn shades
REDUCED TO (2 pr. pkg.) **29¢** pr.

MEN'S & BOYS' **BAN-LON® SOX**
In the latest fall colors
Nationally advertised at 69c pr. **37¢** pr.

NOW . . . FOR 1 WEEK ONLY LIMIT—6 PR.

Karl's SHOES

STOCK UP FOR THE HOLIDAYS!

56 WESTLAKE MALL
DALY CITY